"All the News That's Fit to Print."

The New York Times.

VOL. LXII...NO. 20,088. NEW YORK, THURSDAY, JANUARY 23, 1913.—TWENTY-TWO PAGES. ONE CENT In Greater New York, Jersey City, and Newark. { Elsewhere, TWO CENTS.

THE WEATHER.

Fair and warmer Thursday; Friday, rain; moderate, variable winds, becoming south.

☞For full weather report see Page 20.

TURKEY YIELDS, ENDING THE WAR

Grand Council Consents to Give Up Adrianople and to Let Europe Decide Islands' Fate.

MINISTERS' ADVICE IS TAKEN

All Tell the Assembly That the Only Course Is to Accept the Counsel of the Powers.

ALLIES WANT $200,000,000

Question of Indemnity Still to be Settled—Turks Will Strongly Contest the Demand.

HARD FINANCIAL PROBLEM

New Apportionment of the Ottoman Debt Will Have to be Arranged Owing to Territorial Changes.

Special Cable to THE NEW YORK TIMES.

LONDON, Thursday, Jan. 23.—Peace is at last really in sight.

The National Assembly, to which the Grand Vizier submitted the powers' note, met yesterday in Constantinople and discussed the question whether the Turkish Government should accept or reject the powers' advice to surrender Adrianople and the Aegean Islands under certain conditions.

The Turkish Government was in favor of accepting these conditions of peace, and the National Assembly arrived at the same decision almost unanimously.

The Ottoman Government will to-day send a reply to the powers placing itself in their hands, and the Sultan, it is stated, will make known this decision in a proclamation to the nation.

The news has been received with the utmost satisfaction by the allies' peace delegates in London, and as soon as the reports from Constantinople are officially confirmed the conference will again meet to arrange details.

The Daily Mail's Sofia correspondent says he is informed that Turkey's reply to the powers will indicate that the Porte is afraid that the allies will demand a war indemnity. Turkey will ask the powers to inform her of the nature of the financial support promised to her and of the guarantees of her Asiatic possessions.

In London it is expected that the powers, in view of Turkey's willingness to make peace upon their terms, will refuse to concede to the allies any further demands they may feel disposed to put forward, and the Balkan League will have to rest content with its territorial acquisitions.

The Daily Telegraph says that it is believed in diplomatic circles that the allies will have to reconsider their reported intention to claim a war indemnity. Whether, in view of the Turks' agreement in regard to Adrianople and the islands, the league means to persist in this demand for pecuniary compensation is not at present known, but it may be predicted with confidence that the claim, if seriously advanced, will not be backed by the powers.

The powers have virtually pledged themselves to assist Turkey in the vast work of financial rehabilitation which must be undertaken as soon as the treaty of peace is signed. Among the many tasks which must be dealt with is the apportionment of the Turkish debt among those sections of the empire which have passed from the sway of the Sultan and those which remain integral parts of the Ottoman dominions.

The figure mentioned in Balkan circles as a war indemnity is £40,000,000, ($200,000,000.) This sum, it is suggested, would balance the proportion of the debt which the allies will have to take over as a result of their territorial conquests.

CONSTANTINOPLE, Jan. 22.—As officially announced, the Grand Council, or National Assembly, to-day "approved the Government's point of view, declared its confidence in the sentiments of equity voiced by the great powers, and expressed a wish to see their promises and proposed assistance effectively realized."

It also asked the Government "to exert all its efforts to insure in the future the safety of the country and the development of its economic interests."

The question submitted by the Turkish Government to the Grand Council to-day was: "Should the recommendations contained in the note of the European powers be accepted or rejected?"

The Government frankly confessed itself in favor of agreeing to the suggestion made by the powers, and after a brief discussion the Assembly decided almost unanimously in agreement with the view of the Government.

To-morrow at about noon, therefore, there will probably be handed to the Marquis de Pallavicini, the Austro-Hungarian Ambassador and the Dean of the Diplomatic Corps at Constantinople, a note, in which the Ottoman Government agrees to the proposals embodied in the joint note with regard to the cession of the fortress of Adrianople and the future disposition of the Aegean Islands, and places itself in the hands of the powers.

A meeting of the Council of Ministers will be held to-morrow morning before the final step is taken. It is possible that the Porte will at the last minute attempt to make reservations, which may lead to further discussion. It is not likely, how-

Continued on Page 4.

WEDS FORMER COACHMAN.

Bride's Family Conquered After Three Years of Opposition.

Special to The New York Times.

ROCKAWAY, N. J., Jan. 22.—Against long-standing opposition of all members of her family Miss Helen Stickle, daughter of the late Byron T. Stickle, was married at noon to-day to a former coachman for the family, and bestowed on him her share of her father's estate. The bride's fortune is estimated at $100,000, which she inherited without any restrictions, though her father had fought until his death against her determination to marry the ex-coachman.

The bridegroom is John Spear, a naturalized Italian, whose name was John Pendino. He changed his name in Boston, where he lived after the discovery of the infatuation of Miss Stickle resulted in his dismissal. Pendino became a chauffer there.

He was hired as a coachman a little more than three years ago, and the attachment developed soon afterward. Mrs. Hugh Haddon, a sister, did her utmost to win her sister away, but was unable to do so. The father cut the matter short by dispensing with Pandino's services.

Mrs. Haddon finally gave up the struggle and she and her husband were witnesses to the ceremony, which took place at "The Knoll," the Stickle homestead. The officiating clergyman was the Rev. George F. Mott Doremus, pastor of the First Presbyterian Church. No others were present at the ceremony. Mr. and Mrs. Spear will live either in Boston or in Brookline.

FREIGHTER IN DISTRESS.

Seminole Rushes to Aid the Mae Near Lookout Lightship.

WASHINGTON, Jan. 22.—The freight steamer Mae, from Philadelphia to Cuba, has signaled for assistance, twenty-six miles southwest of Lookout Lightship, according to information received at the Navy Department to-night from the Commandant of the Charleston (S. C.) Navy Yard.

The revenue cutter Seminole is steaming to the vessel's aid.

PHILADELPHIA, Jan. 22.—The freight steamer Mae, which is reported in distress southwest of Lookout Lightship, carries a crew of about forty and is loaded with a general cargo. She sailed from this port on Jan. 20 for Charleston and New Orleans, in charge of Capt. Wright.

The Mae is a steel vessel, 243½ feet long, forty-two feet beam, with a depth of twenty-two feet. She has a gross tonnage of 2,103 tons, and is owned by the Philadelphia and Gulf Steamship Company.

BIG FOUR NOT LIABLE.

Cooke's $100,000 Suit Dismissed—Arose Out of Warriner's Confession.

CINCINNATI, Ohio, Jan. 22.—Judge Dickson to-day dismissed Edgar S. Cooke's suit for $100,000 against the Big Four Railroad Company. Cooke's attorney then withdrew a suit which had been brought against L. J. Hackney, general counsel of the railroad. Cooke sued the Big Four Railroad Company for damages for libel, consisting, he contended, of the publication of the confession of C. L. Warriner of this city, Treasurer of the railroad. Warriner in this confession said that he was $643,000 short in his accounts and that the shortage was due to blackmail levied on him at the rate of $1,000 to $5,000 a month for several years by Cooke and Mrs. Jeanette Stewart Ford.

They were able to extort money from him, Warriner said, because of knowledge they had of a small peculation when he was an assistant cashier of the railroad company. Both Cooke and Mrs. Ford were acquitted of charges of criminally receiving stolen property. Warriner pleaded guilty to one of the indictments against him and received a sentence of six years' imprisonment. He testified for the prosecution against Cooke and Mrs. Ford. Judge Dickson held that the railroad company could not be held liable for Warriner's statements.

FRIEDMANN MAY COME HERE.

About to Put Tuberculosis Serum at Disposal of German Ministry.

Special Cable to THE NEW YORK TIMES.

BERLIN, an. 22.—Dr. Friedrich Friedmann, who recently announced the discovery of an anti-tuberculosis serum, is indignant over the fact that certain physicians are declaring that they are in possession of his serum. He asserts that what they have is ineffective or positively harmful. He will place his remedy to-morrow at the disposal of the Ministry of the Interior.

One well-known Berlin physician attempted to get "Friedmann bacilli" from the body of a man who had been inoculated by Dr. Friedmann, and asserts that he succeeded in doing so. Others obtained cultures from a bacteriologist with whom Dr. Friedmann conducted some experiments twelve being employed by his rivals, many of years ago, and who has been declaring that he preserved the original culture.

Dr. Friedmann had not intended to disclose his remedy so soon, but he says he is not willing to have his name associated with the serums that are whom, moreover, have been attacking him bitterly.

Dr. Friedmann is being deluged with offers to visit the United States in order personally to introduce his serum there, and has almost decided to do so.

WIFE REVEALS SUICIDE.

Arrives at Hotel too Late to Save Ferdinand May.

Ferdinand May of 1,215 Madison Avenue, a cigar manufacturer at 227 East Fifty-sixth Street, took a room at the Grand Union Hotel at 11 o'clock yesterday, morning, registering from Albany. At 4 o'clock in the afternoon Mrs. May entered the hotel and asked to be allowed to go to her husband's room. When permission was refused she said that it was a matter of life and death. The clerk then sent one of the hotel detectives to the room. The door was locked. After the detective had knocked several times without getting a response, he removed the transom and put a bellboy through it. May was found dead on the bed with a bullet wound in his head, and a revolver lying beside him.

Mr. May, who was 49 years old, had been suffering acutely from melancholy for several days and was under the care of Dr. E. Hochheimer of 1,311 Madison Avenue. Mrs. May had gone to the hotel on receiving a letter from him announcing that he intended to end his life. He sent a similar letter to his brother. Mr. May leaves two children.

All druggists sell Adamson's Botanic Balsam, the never-failing remedy for coughs. —Adv.

NO SUBWAY CONTRACT UNTIL AFTER FEB. 1

And Willcox Uncertain About Staying in View of Political Game at Albany.

NO WORD FROM SULZER YET

Service Board Chairman Would Like Governor to Declare for Dual System—Confers with Morgan Men.

It was definitely announced last night that the representatives of the city had given up hope of concluding negotiations for the dual subway system by Feb. 1. At a late hour last night this statement was given out by Chairman Willcox and Borough President McAneny, who were then in conference at the Chairman's apartment in the Home Club in East Forty-fifth Street:

> The Public Service Commission and the committee of the Board of Estimate recognize that the forms of contract as advertised for public hearing required changes adequately to protect the city.
>
> In view of the importance of such changes necessitating conferences with the companies, it will be a practical impossibility to complete the contracts for execution by Feb. 1.
>
> In other words, any importance that may be attached to the execution by Feb. 1 will not be an excuse so far as we are concerned in sacrificing the public interest.

These changes are not concerned with the fundamentals of the contract, such as the preferential payments to the companies or the rights of recapture of the lines, though these stipulations were attacked last Monday by Mr. Mitchel. The changes concern only camparatively minor points, such as the Steinway tunnel taxes. There are fifty items, however, and it is certain that the Board of Estimate would refuse to accept the contracts unless a fair compromise was made, even supposing the commission were willing to let them pass.

Morgan Partners at Conference.

Chairman Willcox was in conference all day yesterday. He received at his home the members of the commission and the representatives of the Interborough Company. Controller Prendergast and Borough President McAneny also were present for a time at the discussions.

Among the representatives of the railroad there besides Mr. Shonts were J. P. Morgan, Jr., H. P. Davison, Francis Lynde Stetson, Edward J. Berwind, and Richard Reid Rogers. The presence of the two bankers, Mr. Stetson and Mr. Berwind, indicated that every possible means was being adopted to bring about an agreement. They have taken part in only a few of the most important of the many conferences on the Subway settlement.

A conference of the same kind will be gone through with the B. R. T. officials to-day, and it is hoped that loss difficulty will be experienced. It was said yesterday at the offices of the Brooklyn company that there was no reason why every criticism which had been leveled at its contract should not be met in a three-hour conference with the commission, if it were not that the B. R. T. and the Interborough contracts had to be considered as parallel.

Some points in the B. R. T. agreement depend on those in the Interborough's and cannot be dismissed till the bargain has been struck with Mr. Shonts and his friends.

A Political Game at Albany.

Since it has become apparent that the subway settlement is regarded at Albany entirely as a political equation, the question has been raised here as to whether Chairman Willcox would be willing to stay indefinitely in office without a definite pronouncement as to the attitude of Gov. Sulzer toward the proposed operating contracts. It is considered by those close to him that it is at least possible that rather than be made the cat's paw of Democratic and Hearst League politicians, he may retire from office as soon as the term for which he was appointed has expired.

It is realized at the offices of the Public Service Commission that Gov. Sulzer feels himself in an awkward position. He is not prepared to take the responsibility for overturning the subway arrangement by appointing a municipal operation advocate in place of Mr. Willcox, and he is being pressed hard by Mr. Hearst to take some definite step to make the negotiations between the city and the companies of no avail. On the other hand, the Democratic leaders fear the effect on the next municipal campaign of the cry which will go up if the outlying districts are deprived of their promised means of rapid transit and real estate values should suffer a collapse.

Now that it is apparent that the negotiations cannot be finished by Feb. 1 the action taken by the Governor will have a considerable effect on the attitude of the Chairman. If Gov. Sulzer will go on record in favor of the contracts Mr. Willcox, it is confidently predicted, will stay at the head of the commission for just as many weeks as are necessary to close the contracts, but, it is said, he is not certain that it would be his duty to remain in office without any assurance of support merely to oblige the political checker players.

The Chairman, it is known, has not come to any conclusion, but he feels that after his six months of almost continuous work on the subway contracts he is entitled to have his work judged on its merits and not according to the political exigencies of the Governor and the Democratic Party.

Governor Hearing from People.

Letters passed yesterday between Controller Prendergast and President Mitchel on a remark attributed to Mr. Mitchel to the effect that he could force the revision of the contracts. The Controller accepted absolutely Mr. Mitchel's denial that he had ever used such words, inasmuch as the Controller knew that for ten days Mr. Mitchel had been aware of the intention of President McAneny's committee to insist on certain changes in the contract.

Mr. Mitchel replied that, of course, he had been misquoted, but he must correct the Controller's statement that he had known that Mr. McAneny's committee was about to insist on changes. He had only known they were going to urge them.

The Merchants' Association has written to Gov. Sulzer urgently requesting him to take no action involving any change in the status of subway negotiations or in the personnel of the Public Service Commission till it has had an opportunity of conferring with him. It, therefore, has asked the Goernor to receive on Monday, Jan. 27, at 12:30 P. M. a large delegation representing its own and other similar organizations, the membership of which runs into the thousands.

The letter is signed by E. H. Outerbridge, Vice President of the Merchants' Association. The association has called a meeting of representatives of other commercial and civic organizations for 2 o'clock to-morrow afternoon in its rooms at 54 Lafayette Street.

The Taxpayers' Alliance of the Bronx also has written to Gov. Sulzer asking him not to interfere with the dual subway plan without giving it an opportunity to be heard. The letter is signed by

Continued on Page 3.

NIAGARA AS A PUBLIC HERITAGE.

George P. Decker throws new light on the matter and tells of long overlooked documents that have an important bearing on the rights involved.

In Next Sunday's Times.

BANDITS GET $800, BUT OVERLOOK $5,000

Three Hold-Up Men in Raid on Warehouse Office Fail to See Open Safe.

ESCAPE IN WAITING TAXICAB

Fire Revolver as They Descend on Rohe & Brother Cashiers, Counting Day's Receipts.

A black taxicab drove up to the wholesale provision warehouse of Rohe & Brother, at 527 West Thirty-sixth Street, about 7:30 last night and three men alighted, leaving the chauffeur on the seat. The men walked to a covered alleyway which runs from Thirty-sixth Street to Thirty-seventh Street and separates the provision warehouse from the adjoining building.

The warehouse was in darkness except for the office, where Charles Kink and Robert Boneman, two assistant cashiers, were busy counting the last of the day's receipts prior to locking the money in the safe and closing the office. They had been delayed at their work and were the only persons left in the building.

The three men walked down the alleyway into which an iron door leads from the cashier's office, and as they neared the door one of them fired a shot from a revolver into the air. The report of the shot startled the clerks, and they looked nervously at the door as the three men entered, each with a revolver in his hand.

"Not a word, young men," exclaimed the leader, "unless you want to be shot. Just stand where you are."

The clerks obeyed the order, and while one of the men kept his revolver aimed at them the other two stepped around behind the desk. There lay something between $800 and $1,000. There were heaps of silver and piles of bills of large and small denomination. Most of the money had been sorted out by the clerks to expedite the counting of it, and it lay conveniently ready to the hands of the robbers.

The men swept the piles of coins and bills into their pockets, making sure that they had gathered up every cent which laid loose about the office. They did not offer to go to the safe, though this stood open in the back of the office, and in it was nearly $5,000, which had been already counted, noted on the books, and stored away.

Instead the robbers backed toward the door, one of the men still keeping the frightened clerks covered with his weapon, and at the door they halted an instant, the leader remarking:

"Now, don't move when we leave here. And don't raise a cry. If you do you'll be shot. If you give the alarm we'll get you anyway, no matter what happens afterward."

Then the robbers backed out, closing the iron door behind them. The clerks, too frightened to cry out, nevertheless ran to a window, from which they saw the men run down the block about 100 feet, where the taxicab had waited. Its engine had been kept running, and it was all ready to start at instant notice.

As they reached the cab one of the robbers leaned down and, with the butt of his revolver, smashed the red tail light, which threw a bright glow on the license number. Then he and his two companions leaped inside, and instantly the car started off.

Quickly its driver sent it ahead at full speed, and the clerks saw it disappear around the corner into Eleventh Avenue.

Then they thought of getting help. One of them called up Police Headquarters on the telephone and explained how he and his fellow clerk had been robbed. Headquarters notified the West Thirty-seventh Street Station and in a few minutes half a dozen detectives were on the run to the provision place.

When they got there, however, the taxicab had been gone many minutes and there was no trace of it in any of the nearby streets. It might have been in Harlem had it continued at the rate at which it had started away from the warehouse.

Police on nearby posts were questioned, but none recalled having seen a black taxicab without a tail light, and the detectives finally gave up the effort to trace the taxicab.

From the clerks they got little more satisfaction when they tried to get a description of the robbers. Fink and Boneman had been taken so by surprise, and had been so startled while the robbers were at work that they had taken no note of their appearance. When they were questioned they realized for the first time that they scarcely knew what the men looked like.

The detectives were inclined to believe that the robbers were amateurs or at least men little versed in the use of firearms, for they do not believe that any highwayman or bandit would have signalized his approach by firing his weapon. They believe that the bandit who fired did so unconsciously and perhaps through nervousness, and certainly did not do so intentionally.

WILSON MAY LACK FARE.

Taft Said to Have Used Most of Travel Fund for Year.

Special to The New York Times.

WASHINGTON, Jan. 22.—According to gossip here, the appropriation of $25,000 for the traveling expenses of the President for the current fiscal year has been depleted heavily since July 1 last, when it became available. This appropriation cannot be renewed except by special legislation until July 1 next. If President Taft has used most of it and does more traveling between now and March 4, Woodrow Wilson will have to get along with what is left for the first four months of his administration.

There is no obligation on President Taft so to arrange his traveling accounts as to use only a proportionate share of the $25,000.

Whether it is true that Mr. Taft's traveling bills since July 1, 1912, have eaten up most of the appropriation has not been disclosed. The President does not have to make a public accounting.

4 TRAINS TO FLORIDA. Atlantic Coast Line Sea Level Route. 9:15 A. M., 12:38 noon, 3:34, 9:30 P. M. All steel electric lighted Pullmans. 1218 B'way. —Adv.

HELEN GOULD WEDS AMID HAPPY OMENS

Her Hudson Home a Floral Garden for Her Marriage to Finley J. Shepard.

GIVES FEAST TO BOWERY

All-Night Guard for Costly Wedding Gifts—1,000 Messages Pour In—Honeymoon at Lyndhurst.

The wedding of Miss Helen Miller Gould and Finley J. Shepard, Eastern representative of the Missouri Pacific Railroad, part of the great railroad system created by Jay Gould, the bride's father, was solemnized yesterday at 12:30 o'clock at Lyndhurst, the magnificent country estate of the bride at Tarrytown-on-the-Hudson.

Under ideal weather conditions, with brilliant sunshine tempering the crisp breeze that sent ripples over the waters of the Tappan Zee, the ceremony was performed by the Rev. Dr. Daniel Russell in the south parlor of the old stone mansion, overlooking the historic Hudson. The room was a perfect floral garden, fragrant with the perfume of numberless cut sprays of lilies of the valley, the bride's favorite flower.

There was not a hitch in the scheduled programme for the day, and the old residents of Tarrytown said that the sky had never before been so blue and cloudless. The old retainers of the estate, including the gardener and even the cowman, the latter with silver hair and stooped shoulders, in corduroy and hobnailed boots, who gathered in the main hall to view the ceremony, avowed afterward that every omen predicted lifelong happiness for the couple, and as for the mistress of Lyndhurst she had never appeared more happy.

While the guests were arriving Nahan Franko's orchestra of forty musicians played in the music room, just off the main reception hall, which was hung with Alabama smilax and decorated with vases of American Beauty roses. There were about 140 guests altogether, and those who did not motor up from New York came in the special parlor car section attached to Train 47, which left the Grand Central Station at 11:10 o'clock, an additional gateway being used for the convenience of the wedding guests.

At the Bowery Mission last night 1,000 east siders partook of a "wedding feast" which Mrs. Shepard had provided for them in honor of her nuptial day.

Entrance of Bridal Party.

The wedding music from "Lohengrin" announced the approach of the bridal party, which passed down the stairway at the north end of the house, through the hall, while grouped around stood the invited guests and the employes at Lyndhurst and at the bride's Fifth Avenue residence, and into the south parlor, where an aisle was formed by white satin ribbons attached to white standards, which were topped with clusters of bridal roses.

First came the Rev. Dr. Russell, who is the rector of the church at Irvington which the bride attends while in the country, followed by Helen and Dorothy Gould, daughters of Frank J. Gould and nieces of the bride, aged 10 and 8 years, respectively, who wore dainty frocks of pale pink satin, veiled with lace, French caps of pink satin, and white silk stockings and white slippers embellished with butterfly buckles. Each carried a basket of pink roses.

The bride appeared next, walking beside her brother, George J. Gould. She wore a robe of duchess ivory satin with a three and a half yard train, long crush sleeves, and neck cut V-shape. The gown was draped with duchess and rose point lace with seed pearl embroidery, the lace being caught up at both sides by a spray of orange blossoms. The veil, of exquisite rose point design, fell from the head to the end of the train, being surmounted by a coronet of orange blossoms. This veil, as well as the rare lace trimmings, was the gift of the Duchess de Talleyrand, sister of the bride. The slippers corresponded with the gown, and were trimmed with small rosettes of orange blossoms.

Wears Empress Josephine's Pearls.

The bride's jewels consisted of a string of pearls said to have belonged to the Empress Josephine and formerly worn by the bride's mother. Just below the necklace hung a large diamond pendant, the gift of the bridegroom, suspended on an almost invisible chain of platinum. She carried a shower bouquet of lilies of the valley, and also carried a dainty point lace handkerchief, the gift of Mrs. Russell Sage.

Mr. Shepard and his brother, Louis Jennings Shepard, who acted as best man, met the bridal party under the bower of palms, ascension lilies, and bridal roses, and as they stepped forward in front of the white satin prie-dieu the strains of Handel's Largo were heard. The simple ring ceremony of the Presbyterian Church was used by Dr. Russell. Little Miss Dorothy held the bouquet during the service, while her sister Helen looked after her aunt's train.

As the last words were said Mendelssohn's Wedding March was played, merging gradually into "The Star-Spangled Banner," which was rendered as a compliment to Miss Gould for her interest in the army and navy. The Stars and Stripes were flying from a flagpole outside the house, and there were many flags fluttering in the breeze in the village.

The first message of felicitation was placed in the hands of the bride and bridegroom just after the ceremony by the latter's brother. It was a telegram from Mr. Shepard's mother, who is an invalid, and it read, "Love and congratulations from Mother."

Then followed the congratulations from the relatives present. Of the bride's immediate family there were Mr. and Mrs. George J. Gould, Kingdon Gould, Mr. and Mrs. Anthony J. Drexel, Jr., Mr. and Mrs. Jay Gould, George Jay Gould, Jr., the Misses Edith and Gloria Gould, Mr. and Mrs. Edwin Gould and their sons, Edwin, Jr., and Frank Miller Gould; the Duke and Duchess de Talleyrand with their son, the little Prince Howard de Sagan; Howard Gould, and Mr. and Mrs. Frank Jay Gould.

Of the bridegroom's family there were, besides his brother, Mr. and Mrs. Burton H. Wright, Mrs. D. W. Cutter, and Miss Cutter.

Mrs. Shepard Greets Villagers.

A buffet breakfast was served by Delmonico shortly after the ceremony in the dining room, which was hung with wild smilax and decorated with vases of American Beauty roses, together with banks of white roses. The bride and bridegroom occupied a window seat in the old English ivy-clad bay window, and it was here that the bride looked out for the first time upon the group of newspaper men and the battery of photographers and villagers who were keeping watch outside, and she bowed and smiled.

The bride, of course, cut the large wedding cake, which measured sixteen inches in width, and which was ornamented with the fleur-de-lys, in compliment to the Duke de Talleyrand. There was much jollity attending the search and

Continued on Page 2.

ACCUSED OF KILLING ABBE.

Police Arrest Mme. Crespy, in Whose Apartments He Was Found.

Special Cable to THE NEW YORK TIMES.

PARIS, Jan. 22.—Mme. Alice Crespy, poetess, has been arrested on the charge of murdering the Abbé Chassaing, curé of the parish of St. Hilaire, who was found dead in her apartment.

From the first doubt was thrown upon the truth of her story that the priest committed suicide.

When informed of the charge against her, Mme. Crespy burst into tears.

CHINESE LOAN TANGLE ENDS.

Agreement Now Near—Banks to Take It at 87 and Issue at 93.

Special Cable to THE NEW YORK TIMES.

LONDON, Thursday, Jan. 23.—The Times's Peking correspondent states that the loan situation has taken a sudden turn for the better. The French group has modified its attitude and agreed to a provision for advances. It only remains now to settle with the six legations certain points relative to foreign adviserships, which constitute the principal guarantee of the financial reforms involved.

The Daily Telegraph says that the Chinese authorities confirm the report that matters are now arranged regarding the loan of the six-power group. It is understood that the interest will be 5 per cent., China having met the demand for 5½ per cent. with a point-blank refusal. The banks will, it is thought, contract for the loan at 87 and issue it at 93.

PACIFICS STILL DEADLOCKED.

Directors of Both Roads Not Yet Agreed on Dissolution Plan.

Special to The New York Times.

WASHINGTON, Jan. 22.—After continued conferences and a brief talk with Attorney General Wickersham, the representatives of the Union Pacific and Southern Pacific Directorates, who have been here in the endeavor to agree on a plan for the dissolution of the Union Pacific-Southern Pacific merger, as ordered by the United States Supreme Court, left Washington for New York this evening. The most that can be said of their mission to Washington is that some progress was made toward breaking the deadlock that appears to exist between the two companies over the required dissolution.

It is understood that the two companies, now separate and distinct as far as actual management is concerned, have locked horns over the proposal that the dissolution plan embrace the sale of the Central Pacific, a Southern Pacific subsidiary, to the Union Pacific. The Southern Pacific representatives, who are Julius Kruttschnitt, Maxwell Evarts, H. W. De Forrest and W. F. Herrin, are understood to oppose the view of the representatives of the Union Pacific, Robert S. Lovett, Jacob H. Schiff and Frank A. Vanderlip, that the Supreme Court's opinion did not mean specifically that the Central Pacific should be sold to the Union Pacific. Attorney General Wickersham has given both his idea of what the Supreme Court meant in this connection, but it is understood he considered that the interpretation could be applied in two ways.

SHOT BY ANGRY HUSBAND.

S. R. Aulsbach Seriously Wounded on Visit to Montclair Hotel.

Special to The New York Times.

MONTCLAIR, N. J., Jan. 22.—Samuel R. Aulsbach, who is said to own an intelligence office in New York, was probably mortally wounded to-night at the Mountain House. Frederick W. Stuckle, formerly of Westchester, N. Y., but who lately has esided at Plainfield, is held for the shooting, which is said to have been due to Aulsbach's friendship with Mrs. Stuckle She is separated from her husband and runs the Mountain House, of which Aulsbach is the lessee.

Stuckle went to the Mountain House shortly before 9 o'clock. Mrs. Stuckle refused to allow him to enter, and when Stuckle saw Aulsbach leave by another door, it is alleged that he fired four shots at him, one of which struck the hotel lessee in the throat. Thomas H. Burns, of New York, who had accompanied Aulsbach to Montclair, dashed to the aid of his companion, whereupon the angry husband fired a shot at him but without effect.

Stuckle made no attempt to escape, and he was locked up at Headquarters. Aulsbach was taken to the Mountainside Hospital, where the bullet was removed from his neck. Stuckle told Chief of Police Gallagher that he went to the Mountain House to get certain papers from his wife, and that he shot Aulsbach when the latter attacked him.

THREE MEN HOLD UP SEVEN.

Saloon Keeper Shot in the Mix-up and May Die.

A watchman for the New York Central Railroad, very much excited, ran up to Policemen Schasberzer and Lannin of the West Forty-seventh Street Station at Forty-fifth Street and Eleventh Avenue early yesterday morning exclaiming:

"Three men are holding up Stibisch's saloon. Get down there quick."

The police started toward the Chicago Café at 592 Eleventh Avenue, at the corner of Forty-fourth Street, run by Michael Stibisch, rapping with their clubs on the pavement as they ran. Their summons brought Policeman Durkin of the same station, and together the policemen burst into the rear room of the saloon with drawn revolvers.

Inside they found three men armed with revolvers holding seven men against the wall. The three were backing toward the door as the policemen entered and were preparing to flee. At sight of the policemen they dropped their guns, which the officers collected, and then led the three robbers outside, where they made them back up against the wall of the building while they waited for the patrol wagon which one of the policemen telephoned for.

As they stood thus Stibisch suddenly rushed from the saloon with a billiard cue, which he began to lay upon the robbers. One of the men made a grab for Schasberzer's revolver, and in the scuffle it went off. Stibisch dropped to the sidewalk with a groan. Then the three highwaymen made a break for liberty.

Lieut. Kerr and two detectives happened along just at the moment, however, and with the policemen corraled the men and hustled them into the patrol wagon when it drove up a minute later.

Meantime Dr. Keil was called from the Polyclinic Hospital, and he took Stibisch there, saying that his condition was critical. The bullet had entered his abdomen, and the surgeon said he was likely to die of his wound.

The prisoners at the station said they were John Kalstendick of 306 West Forty-fourth Street, the man who tried to get Schasberzer's revolver; Edward Brady of 1,606 First Avenue, in whose pockets, the police say, was found the $8.25, and James Friday of 406 West Forey-eighth Street.

IT'S LIKE SUMMER SOUTH. Sparkling sunshine, balmy air, blooming flowers are reached via SOUTHERN RAILWAY. 6 through steel electric lighted trains daily. Superb service. N. Y. Office, 264 Fifth Avenue, cor. 29th St.—Adv.

COREY LAYS BARE STEEL TRUST POOL

Formed in 1904 to Keep Up Rail Prices and Still in Force When He Resigned in 1910.

INTERNATIONAL IN ITS SCOPE

Trust Agreed Not to Invade Markets of Germany, France, England and Belgium.

FARRELL WAS TRUST'S ENVOY

Pool Was Arranged by Gary, Corey and Farrell, and the Corporation Profited by It.

ROOSEVELT NOT INFORMED

Asserts, However, That Knowledge of Pools Would Not Have Changed His T. C. & I. Decision.

William Ellis Corey, following Theodore Roosevelt yesterday as a witness in the Government's suit for the dissolution of the United States Steel Corporation, admitted the existence of an international pool in steel rails, which he said was organized about 1904 chiefly through the agency of James A. Farrell, now President of the corporation. It had never been terminated, so far as Mr. Corey knew. When asked how long it was in effect, he said it continued, to his knowledge, until the latter part of 1910. That was the time when Mr. Corey gave way to Mr. Farrell as President of the corporation.

There have been for several years rumors of such a pool, supported by the fact that the price of steel rails has remained stationary at $28 a ton since 1902, despite fluctuations in other products, but its existence has not been admitted by any of the other witnesses called by the prosecution. Counsel for the Government said after the hearing that the pool was still in existence.

Mr. Corey said he knew little about the details of the arrangement, but that Mr. Farrell knew all about it. He did know, however, that an understanding was reached between the steelmakers of England, Germany, France, and Belgium and the United States Steel Corporation and other American manufacturers on the seaboard in a position to do an export business, under which the manufacturers of each country refrained from selling rails in the markets of any of the other countries. In neutral countries—that is, countries in which there were no steel manufacturers—the tonnage was divided among those of the five countries. Asked as to the percentage of division, he again referred his inquisitor, ex-Secretary of War J. M. Dickinson, to Mr. Farrell.

Things Roosevelt Didn't Know.

Col. Roosevelt's examination, which took place in his private suite at The Outlook office, besides traversing the ground covered in his testimony before the Stanley Committee, brought out the fact that when he acquiesced in the absorption of the Tennessee Coal and Iron Company by the Steel Corporation and expressed his opinion that there was no ground for the prosecution of the corporation under the Sherman law he did not know of the various pools to which subsidiaries of the corporation were parties, and which included many independents. Nor did he know that the owners of the Tennessee Coal and Iron Company were actively developing the property and had already expended $8,000,000 upon it. He declared, however, with a bang of his fist on the table, that it wouldn't have made any difference if he had known of these matters, as he was dealing with a panic and would have taken exactly the same course in any event.

Mr. Corey was examined at 220 Broadway, where the rest of the hearings will be held. He was alternately amused and bored by the proceedings, openly yawning from time to time almost in Judge Dickinson's face. He gave no evidence of hostility to the Steel Corporation, from the Presidency of which he retired under some pressure, but, on the other hand, took no pains to defend it. He simply answered with apparent frankness such questions as were put to him.

He was first questioned about purchases of pig iron made by the Carnegie Steel Company, with a view to keeping up prices. Judge Dickinson based these questions on extracts he read from the minutes of the Executive Committee of the company detailing arguments between Mr. Corey, Judge Gary, and James Gayley as to just how high pig iron should be kept.

Bought Pig Iron to Keep Prices Up.

At one meeting in 1903 Mr. Corey wanted to buy 100,000 tons to keep up prices, and Judge Gary opposed the purchase. On another occasion Judge Gary thought 18 cents was high enough to keep pig iron, Mr. Gayley favored 18½ cents and Mr. Corey was for a price of 18½ or 19 cents. This was to be accomplished by heavy purchases in the market.

"At times," said Mr. Corey, "we did buy pig iron in order to keep up the price of finished products."

"Was that the policy of the Steel Corporation and the Carnegie Steel Company?" he was asked.

"There was no definite policy. Pig iron was purchased frequently, in most instances because we needed it to fill orders, our own production of pig iron not being sufficient. On certain occasions, though, pig iron was purchased for the purpose of maintaining existing prices of finished products."

Then Mr. Corey told of the formation of a domestic pool in steel rails about 1901, which lasted till 1904. The companies concerned were the Carnegie, Cambria, Illinois, Pennsylvania and Lackawanna Steel Companies. These, he said, made practically all of the American rails and had been in competition before.

Asked if the price of rails wasn't reduced in 1901 from $35 to $26, and subsequently raised again to $28, Mr. Corey said he couldn't remember the year or the prices, but remembered the circumstance.

"The price has been $28 so long," he said, "that I can't remember when it started."

"Was this rail pool conducted like the plate and structural pools?" asked Judge Dickinson.

"I understood that it was conducted much better," said Mr. Corey, drily. Earlier evidence had shown that most of the old pools went to pieces as soon as one of the participants saw a chance to make a good sale below the agreed price.

The international pool was then taken up. Mr. Corey said it was the practice

Scene of the Gould-Shepard Wedding and Some of the Guests and Presents.

© AMERIC PRESS ASSN

FINLEY J. SHEPARD

GEORGE J. GOULD HIS WIFE AND DAUGHTERS, GLORY AND EDITH

© UNDERWOOD & UNDERWOOD

LATEST PICTURE OF THE BRIDE

MARRIAGE ALTAR IN THE DRAWING ROOM

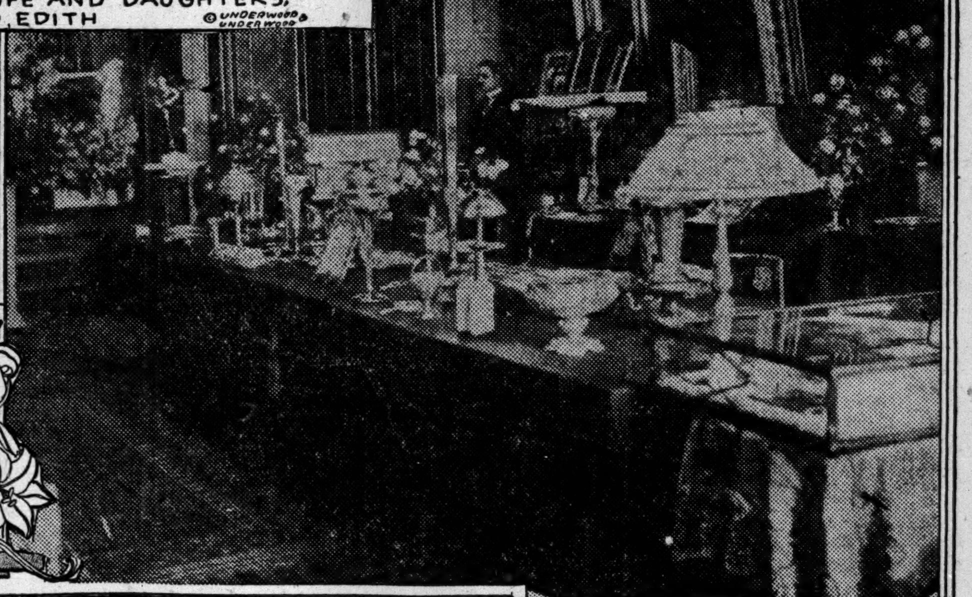

SOME OF THE WEDDING PRESENTS

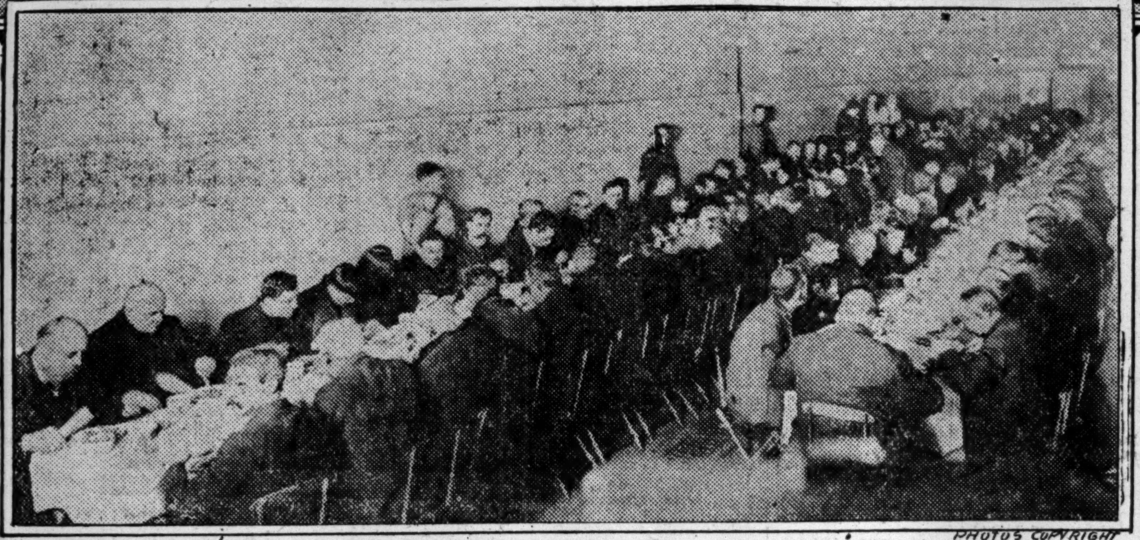

THE BRIDE'S WEDDING DINNER AT THE BOWERY MISSION. — PHOTOS COPYRIGHT by AMERIC PRESS ASSN

HELEN GOULD WEDS AMID HAPPY OMENS

Continued from Page 1.

finding of the various articles concealed within the cake, consisting of a lucky coin, a gold ring, a gold thimble, a wishbone, and a gold bachelor's button. Nobody could seem to find out just who got the bachelor's button.

There were also dainty boxes, embossed with the monogram of the bride and bridegroom, intertwined with lilies of the valley in relief, containing pieces of the wedding cake for all the guests to take home and dream over.

The guests all found much to admire in the floral decorations throughout the house. Some of the growing plants came from the bride's own conservatories, and the more perishable flowers were furnished and arranged by Alexander McConnell of New York. Banks of moss on mantels, with cut lilies of the valley and edges garlanded with smilax, prevailed in the various rooms, whose walls were hung with rare and costly paintings. A large portrait of Jay Gould, garlanded with orchids, looked down from the walls of the drawing room, where the ceremony was celebrated. The ceiling of this room was festooned with asparagus formosa, through which gleamed the light from the cut glass chandeliers.

"Movies" Men on the Scene.

The guests began to leave the house about 2:30 o'clock. Two motion picture operators took pictures at the railway station at Tarrytown when the guests from New York arrived, and also a number of the departing guests, principally the relatives of the bride and bridegroom. The pictures of the scenes incident to the wedding will be sent all over the world, and it will not be long before the enlisted men in the Philippines, and other remote military and naval stations, will have the opportunity of witnessing some of the happenings and people at the nuptials of their greatly beloved Helen Gould.

Every employe on the estate received a gift from the bride. Franko, the orchestra leader, received $100, and each of his musicians got $25. Mr. Shepard presented his brother with a sapphire scarfpin surrounded by diamonds, and his engagement ring, given to Miss Gould, was a large diamond solitaire, encircled with small diamonds.

Many Costly Wedding Gifts.

The jewel wedding gifts were displayed in a glass case among the other presents in the art gallery, and were guarded all day and last night by Pinkerton detectives. A partial list of the gifts follows:

Mr. and Mrs. George J. Gould—A corsage pin, consisting of a large bowknot of diamonds and pearls, with a huge marquise diamond exquisitely set in platinum surrounded by pearls, and suspended therefrom by strands of pearls.

Mr. and Mrs. Edwin Gould—A long fan chain made up entirely of diamonds, numbering about 200, set in platinum.

Howard Gould—An imported ivory statue entitled "Honor."

Mr. and Mrs. Frank J. Gould—A chain necklace of pearls, diamonds, and emeralds, with a large triangular-shaped pendant of diamonds and emeralds of wonderful beauty.

Helen and Dorothy Gould—A bag of gold mesh, mounted with diamonds and sapphires.

Kingdon, George, Jr., Edith, and Gloria Gould—An exquisite square-cut diamond ring set in platinum surrounded by brilliants.

Louis J. Shepard—To his brother, a pair of moonstone cuff links set in platinum.

Mr. and Mrs. Jay Gould—A teakwood stand supporting a handsome Chinese vase.

The Duchess de Talleyrand—Lace for the bride's wedding gown, lace handkerchief, and the exquisite lace veil.

Mr. and Mrs. Robbie and the employes at Lyndhurst—A silver centrepiece for fruits or flowers.

Employes of the town house—A table set of silver and dishes.

Daniel S. Miller, uncle of the bride—A rare book beautifully tooled, binding inlaid with precious stones.

Mrs. F. Z. Dickinson, the bride's aunt—A silver tray with coffee urn, formerly the property of the bride's grandmother.

F. Z. Dickinson—A miniature.

Mr. and Mrs. B. F. Bush—A silver centrepiece, formerly the property of Gen. Graf von Britteroger.

Officers of Denver and Rio Grande Railroad Company—A silver pitcher and tray.

Loving Cups from the Navy.

Enlisted men of the United States Atlantic Fleet—A gold loving cup, appropriately inscribed.

Lyndhurst Sewing School Teachers—A writing tablet with a gold fountain pen.

Enlisted Men and Officers of the Atlantic Reserve Fleet, Philadelphia Navy Yard—A silver loving cup.

Commander in Chief and Officers of the United States Atlantic Fleet—A loving cup of silver.

Soldiers of Fortress Monroe, Va.—A tall silver loving cup.

Enlisted Men of the Twenty-ninth Infantry, Governors Island—A standard supporting a three-handled silver loving cup.

Women's Auxiliary, Y. M. C. A., of the New York University—A silver vase.

Railroad Y. M. C. A. of the Western lines, in which the bride and her family are directly interested—A jewel box and clock, the former being a replica of the private car Atalanta, used by Jay Gould, and the latter a model of the Railroad Y. M. C. A. Building in St. Louis.

Officers and enlisted men of the United States Atlantic submarine flotilla—A silver bowl with submarine etched on it.

School of Applied Science, New York University—Leather-bound and engraved testimonial.

New York University—A sterling silver plaque, appropriately inscribed, with relief of Gould Memorial Library and the Hall of Fame, both buildings gifts of the bride to the university.

Bible Teachers' Training School—A beautiful illuminated book.

Among the guests at the wedding were Dr. and Mrs. Charles H. Snow, Miss Helen Gould Snow, Gordon and Howard Snow, Mr. and Mrs. W. N. Walker, Mr. and Mrs. B. F. Bush, Mrs. William Northrup, Miss Ide Northrup, Mr. and Mrs. Edward A. Perpall, Miss Lita Perpall, Rex Perpall. Mr. and Mrs. Howard G. Northrup, Mr. and Mrs. Charles F. Darlington, Miss Marguerite Stevenson, Chancellor MacCracken of the New York University, Miss Estelle Hartshorn, Dr. and Mrs. Frank Winthrop, E. P. Pryor, Henry P. Perpall, Dr. and Mrs. John Munn, Miss Munn, John T. Terry, and the Rev. J. A. Ingham.

About 5 o'clock Mr. and Mrs. Shepard took a motor ride for about an hour and returning dined at Lyndhurst, where they are to spend part of their honeymoon. After dinner one of the night boats coming up the river played its searchlight on the house until Mr. and Mrs. Shepard walked out upon the west piazza, and then three whistles were given them in salute.

Two men stood guard all night in the art gallery, where the presents were displayed. The jewels were placed in the safe in the office.

Telegraphic and cable messages of congratulation continued to arrive long after 6 o'clock. It is said that about 1,000 mesages were received by the bride during the day.

MRS. SHEPARD DINES BOWERY.

1,000 Enjoy "Wedding Feast" She Gives at the Mission.

The Bowery, with hair combed back and singing voice in the finest condition, turned out last night at the Bowery Mission, in five detachments of 200 members each, to enjoy the wedding feast of Helen Miller Gould, who earlier in the day had become Mrs. Finley J. Shepard.

The men of the Bowery had a gala time. It was not a charity dinner, as they viewed it, but one through which Mrs. Shepard was enabled to express the joy of her wedding day. So the Bowery just took it up in that spirit and shouted a good deal of its own joy back at the donor, with vociferous cheers to express the hope that as Mrs. Finley J. Shepard her life would be blessed with every happiness and the same lasting joy that had marked her ministrations in the east side.

Before they sat down to dine the Bowery residents sang over the hymns that Mrs. Shepard asked them to sing when she made her last visit among them, and passed a resolution of thanks for the invitation to a feast on her wedding day, and told how happy they were that she had married an American.

In the first detachment of 200 who were admitted to the dining room, where 1,000 were fed before midnight, it was noticed that there were many who were lame and some who were blind. This detachment seemed to come from the lodging houses where cripples chiefly congregate. After it had feasted in the dining room below the main auditorium it gave way to other hundreds waiting.

Dinner Line Forms Early.

The invitations named 6 o'clock as the dinner hour, but the Bowery folk were not so particular as some other residents of the city about the manner in which they responded to their dinner invitation. So most of the Bowery lodging houses had poured out their inmates before 4 o'clock. At 5 o'clock a line extended six blocks along the Bowery, with the mission as its centre. At 5:30 o'clock feeders to this main stream had formed in the side streets and were pressing to advance. A police detail numbering forty men kept the men in line and saw to it that those in the rear did not crowd against those close up to the front.

The plan adopted to care for the throngs was to admit one detachment of 200 to the gospel meeting room and keep it interested in a gospel service, while another detachment of 200 was busy with the wedding feast.

The menu was roast beef, turnips, potatoes, bread and butter, pie and coffee.

Mrs. Eva Wyckoff, Ion Jackson, Samuel Wans and F. J. Schleider, from the choir of the St. Nicholas Collegiate Church, which Mrs. Shepard attends, led in the singing of her favorite hymns.

"Isn't it a shame that she had to marry," declared the Rev. C. H. Mead, President of the Board of Trustees of the Bowery Mission, who had come from a sick bed at Ocean Grove to watch his "boys," as he called them, enjoy their wedding dinner.

"Here we had all learned to consider she belonged to us," he went on, "and now she's going to belong to one fellow in particular. I don't see why she did it. She was able to take care of herself. She didn't need a shepherd, but she went and took one."

Dr. Mead's talk was interrupted by the dinner bell. When the first detachment had gone down to dinner and the second detachment had filed into the auditorium Supt. J. G. Hallimond took charge. He asked all those present to join in singing "America." They did so with voices that strained themselves to get all of the joy they could as wedding-dinner guests into the words.

This resolution was then offered and adopted with a shout of approval:

> The men of the Bowery Mission desire to thank Miss Gould for her beautiful act in remembering them in this most auspicious moment of her earthly career, and they unite in praying that the richest blessings of Almighty God may rest continually upon the married life of Mr. and Mrs. Finley J. Shepard.

Supt. Hallimond read a letter from Gov. Sulzer expressing his pleasure because "Miss Gould in celebration of her wedding is going to give all the boys a good dinner."

"Give those assembled my best wishes," the letter concluded, "and assure them that in the future, as in the past, I take an abiding interest in their welfare and success."

The Rev. Frederick Iglehart, pastor of the Hanson Place Methodist Episcopal Church, Brooklyn, arose to express his dissent from the view of Dr. Mead as to the propriety of Miss Gould's becoming Mrs. Shepard.

"No woman," he said, "can belong so much to all of us that she hasn't a higher duty to become the wife of a good man. Public service does not round out a perfect life so much as service in the home."

Eyeglasses and Spectacles
Accurate Work
Moderate Charges
Prompt, Polite Service
Fifth Avenue at 27th
Formerly at 104 East 23d St.
E. B. Meyrowitz INCORPORATED
OPTICIAN
237 FIFTH AVENUE (27th St.)
125 WEST 42nd ST. (Nr. B'way)
650 MADISON AVE. (Cr. 60th St.)
255 LIVINGSTON ST. (Brooklyn)
New York
London 1a Old Bond St.
Paris 3 Rue Scribe

PHILIP MORRIS CIGARETTES
The World's oldest high-grade Turkish cigarettes.
"THE LITTLE BROWN BOX"
Philip Morris & Co., Ltd.
New York, London, Montreal, Cairo

Safe as a Cannon
Uncle Sam builds his big guns to stand many times the pressure to which they must be subjected.
Kewanee Boilers are built after the same principle,—to withstand far more than their normal working pressure.
Kewanee Boilers are safe.
KEWANEE BOILER COMPANY
N. Y. Salesroom, 47 West 42d St.

MULTIGRAPHING
at one-half the prices you usually pay.
Work done accurately, promptly, satisfactorily.
1,000 letters on 8½x11 sheet; no limit to number of lines or as to arrangement. $1.50
ELMHURST SERVICE CORPORATION,
Phone 1207 Gramercy. 10 W. 23d St., N.Y.
Special Prices on Larger Orders.

for American and foreign manufacturers to keep out of each other's countries.

"Were there agreements to that effect between the Steel Corporation and foreign makers?"

"I don't think so. I believe there were understandings."

Judge Dickinson read from the minutes a discussion as to the apportionment of the tonnage of neutral countries among the five nations, the upshot of which was that the whole subject was referred to Messrs. Corey and Gary with power.

Mr. Corey said he and Judge Gary took the matter up with the American companies, and Mr. Farrell went abroad and talked with the foreign manufacturers. The result was that the export business of the Steel Corporation was increased.

"What agreement was made with the foreign makers?"

"The understanding was that the Steel Corporation wouldn't sell in the producing countries."

"Did the foreign makers also refrain from selling in the United States?"

"That was the understanding."

"And was it carried out?"

"Generally so, I believe."

FACTS ROOSEVELT DIDN'T KNOW

Insists Now His Action Would Have Been the Same Anyway.

The method of Col. Roosevelt's examination was something new in proceedings of this kind. The special commissioner, H. P. Brown, lawyers for the Government, Steel Corporation attorneys, stenographers, &c., moved bodily to The Outlook office. All hands hung around the publication office of The Outlook, much to the interest of the scores of girl clerks who flitted to and fro, until the Colonel was ready to receive them—or some of them. One of his secretaries told the reporters they wouldn't be admitted, and the lawyers and functionaries were conducted to the Colonel's private office, and the door was shut and put under guard of one of the sub-editors.

Before the hearing got under way, one of the secretaries emerged with the news that the Colonel had decided that he would admit two men representing press associations. After some sending back and forth of notes a third press association man was admitted, but that was all.

Judge Dickinson's questions as to the extent of the Colonel's knowledge of the affairs of the Steel Corporation and the Tennessee Coal & Iron Company followed the identification of the letter written by Mr. Roosevelt as President to Attorney General Bonaparte on Nov. 4, 1907, to make a record of his conversation with Messrs. Gary and Frick and the result of it, in which he said, "I felt it no public duty of mine to interpose any objection" to the absorption of the Tennessee Coal & Iron Company.

On this basis, Judge Dickinson examined the Colonel as follows:

Q.—I will ask you, Colonel, if the particular matter to which your mind was addressed at that time was not the condition of things in New York, and the relief that this supposed action would bring in New York? A.—There were two matters to which my attention was especially directed. One was the condition of things in New York, the relief that the action would bring, not merely to New York but throughout the entire country. The other was the percentage of holdings that the Steel Corporation had and would have after the Tennessee Coal and Iron properties were acquired.

Q.—At that time was any information given to you as to the formation of the Steel Corporation, the character of the subsidiary companies that had been brought under its control, and how those companies were formed? A.—No.

Q.—Did you know at that time that subsidiary companies of the Steel Corporation had been engaged in pools or arrangements by which they agreed with their competitors as to the market prices that should be charged by them for the class of products they were making? A.—As far as I know, no such information was given to me.

Q.—Did you have any knowledge at that time that the Steel Corporation, either directly or through the action of its subordinate companies, had controlled for a number of years subsequent to the formation of the Steel Corporation through pools and agreements the price of commodities by joint action with their competitors?

Mr. Lindabury objected to the question on the ground that there was no evidence in the case to support it.

"The evidence is absolute and conclusive," retorted Mr. Dickinson, and the Colonel said in answer to the question: "I had no such knowledge." He knew nothing of the combination as the structural pool and the rail pool.

Q.—What character of information did you have at that time in regard to the formation and practices of the United States Steel Corporation or its subsidiaries? Did you have anything further than the percentage of output? A.—I had no knowledge, save as I had it from the Bureau of Corporations, and save as there may have been comments made to me by the Attorney General on the statements of the Bureau of Corporations.

Q.—But none of them related to the matters that I have questioned you about particularly? A.—Nothing said to me by either the Department of Justice or the Bureau of Corporations had any reference to the matters of which you speak.

Judge Dickinson next asked whether the Colonel had any information as to the extent of the iron ore and coal holdings of the Tennessee Coal and Iron Company, or that it had sixteen blast furnaces. He said he didn't know these facts exactly, but had informed himself roughly on the subject. He had known previously, he said, that the Steel Corporation had nearly 60 per cent. of the steel industry, and that this had shrunk steadily, so that the addition of the Tennessee Coal and Iron property would not bring it up to what it had previously been. His attention was confined mainly to the steel product, but he had also considered the output of coal. His letter to the Attorney General referred to steel output.

Q.—Did you know at that time that the Tennessee Coal, Iron and Railroad Company was the largest holder of commercial iron ore in the United States outside of the Steel Corporation? A.—No; I had heard it stated that it was a large holder of steel ore, and wholly incompetent to develop it or do anything with it, and that the ore would not be developed, and that the only way to give value to it was to put it in the hands of people whose possession of it would be a guarantee that there was value to it.

Q.—And your understanding, then, was that at that time it was in the hands of people who were financially weak and who were not able to develop it; is that so? A.—My understanding was that the people had not developed it, and that there was nothing in the way the business had been carried on, or was then carried on, which gave any promise of such development. And that was not based on my opinion; it was based on the fact that the banks holding the securities, which ought to have been capable of judging, had that information.

Col. Roosevelt admitted that the attitude of the banks "and of all the experts" was the basis of his conclusion. He added that this was in panic times when men were giving their best judgment because business conditions depended on those judgments.

Q.—Did you know that, at that time, the Tennessee Coal, Iron & Railroad Company was controlled by men who were strong financially, and who were developing it, and had then spent or were in process of spending $8,000,000 in developing it? A.—Judge Dickinson, I have told you already what I knew. I knew that the judgment of those men competent to express judgment was that those securities were comparatively worthless; so worthless that the banks could not sustain themselves against attack as long as their securities only represented the Tennessee Coal & Iron people, and could sustain themselves against attack as soon as they represented a stronger financial fund.

Q.—Did you know that prior to this interview, somewhat prior thereto, but within a year, the United States Steel Corporation had certain experts to investigate this property, and had received reports upon it? A.—I knew nothing of it; but from my knowledge of the Steel Corporation I should have taken it for granted that they were not buying a pig in a poke.

Col. Roosevelt admitted he didn't know that before his interview with Messrs. Gary and Frick the Steel Corporation had loaned more than $1,000,000 on Tennessee Coal and Iron stock. Mr. Lindabury objected to the Colonel's expressing his opinion on this loan without being told the details. This led Col. Roosevelt to declare:

"I would not express my judgment on it anyhow. I have explained what it was that I founded my judgment on; I have explained, in my opinion now, that judgment was correct; that I acted on it in the only way that it was proper to act at the time; and if all these facts had been known to me, it would not have altered my action in the least; and that none of these facts have any bearing upon the situation as it was presented to me, and as I believe even now, and am sure now, it existed, I cannot put it any stronger than that."

Col. Roosevelt, like Mr. Corey, was bored by his examination. At one point he remarked that it was "not as interesting as the kimono strike," and when his testimony was concluded he cried:

"Hurrah! Now, Judge, we can talk about something rational."

5th Avenue Restaurant
FIFTH AVE. BUILDING,
Entrance on 24th St.
SITE OF FIFTH AVENUE HOTEL.
6 to 9 P. M.
THE "DOLLAR DINNER"
Large Orchestra

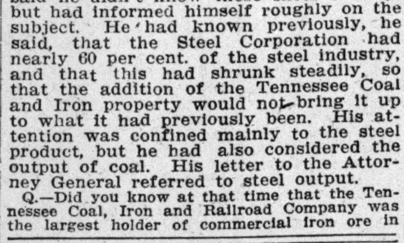

ARAB EGYPTIAN CIGARETTES
10¢ says:
"My voice talks as big as Caruso's sings when you buy ARABS with me."
"The Charm of Egypt"

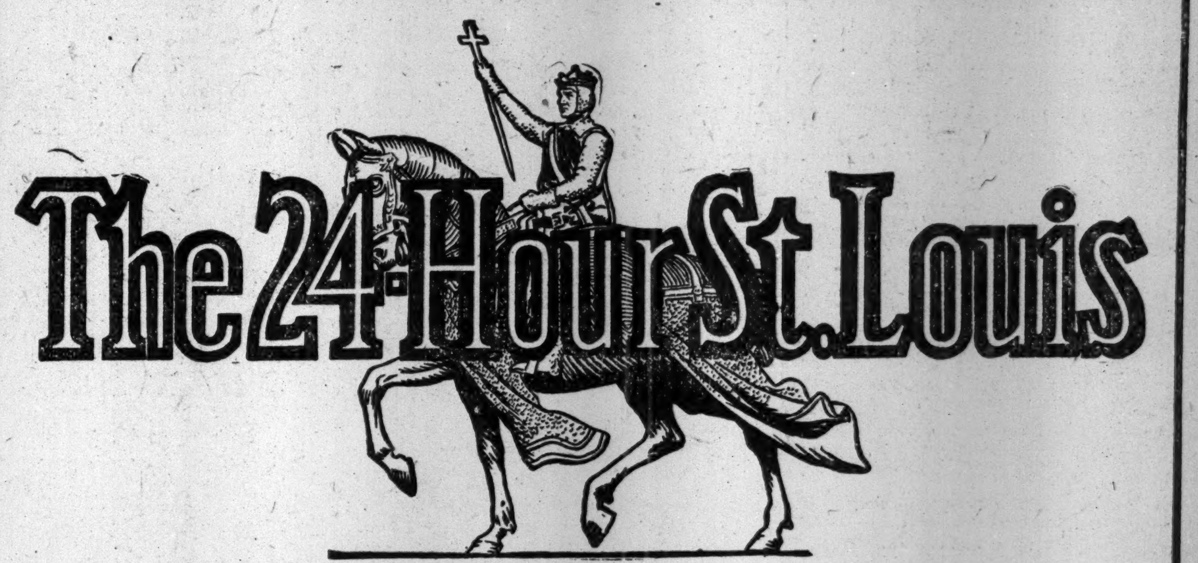

A Natural Short Line and a perfect roadbed are the best guarantees of promptness and comfort.
The Only 24-Hour Train From New York to St. Louis
The central location of the Pennsylvania Station, one block from Broadway at 32d Street, easily accessible by elevated and surface lines, and the advantages and comforts of a comparatively low speed, because of the short line, with up-to-date all-steel Pullman equipment, make it the most attractive train to the Southwest.
High Grade Dining Car Service
Leaves New York — Pennsylvania Station 6.32 P. M. — Hudson Terminal 6.30 P. M — Arrives St. Louis 5.25 P. M.
The "24-Hour New Yorker" leaves St. Louis at 12.20 P. M, and arrives New York at 1.20 P. M. next day.
The 24-Hour St. Louis also carries through Sleeping Cars to Cleveland and Chicago
For tickets, delivered at home, office, or hotel; for Pullman reservations and any information, telephone
New York "Madison Square 7900"
Brooklyn "Main 2310" or "Prospect 3100"
C. STUDDS, District Passenger Agent
WM. PEDRICK, Jr., Assistant District Passenger Agent
263 Fifth Avenue (Cor. 29th Street), New York City
For train arrivals and station information telephone "Chelsea 7400"
PENNSYLVANIA RAILROAD

Make Every Dollar Count

in buying your tires. Get the 1500 extra tire miles that are guaranteed in writing with

AJAX TIRES

Guaranteed 5000 Miles

You'll find the *maker's name* on the Ajax Mileage Guarantee. Contrast our confidence with the 3500 mile *verbal* guarantee given with other standard tires.

AJAX-GRIEB RUBBER CO.

General Offices: 1796 Broadway, New York

Factories: Trenton, N. J.

"Better Desks"

UP-TO-THE-MINUTE office furnishings suggest and win up-to-the-minute business.

Chas. E. Matthews

275 Canal St. A Few Steps East of B'way or West of Subway

Write for Catalog 1011

BUEL QUITS JESUITS, MARRIED SECRETLY

Whereabouts of the Former President of Georgetown University Are Not Known.

YALE FRIENDS ARE INFORMED

Mother of Bride Regrets the Action of Her Daughter—Buel Has Had a Brilliant Career.

Special to The New York Times.

WASHINGTON, Jan. 22.—Authorities of Georgetown University, the oldest Roman Catholic collegiate institution in the country, and other members of the Society of Jesus, have been shocked by the news of the secret marriage of the Rev. David Hillhouse Buel, ex-President of the University, and a former priest of the Jesuit Order. They knew nothing more, however, than was contained in a notice published in the Yale Alumni weekly at New Haven, to the effect that Mr. Buel, who was excommunicated from his church and his order, was married in December in New York City to Miss Katherine Francis Powers of Boston. They could throw no light on his present whereabouts.

The Rev. A. J. Duarte, Vice President of Georgetown University, said to-day that the marriage of Mr. Buel was a distinct shock to all friends of the university, who deplored his action in renouncing his vow of celibacy. He feared the marriage would hurt the university.

Mr. Buel, or the Rev. Father Buel, as he was then, became President of the university in 1905, and served for three years. In 1908 he was assigned to a parish in Philadelphia, and recently has been attached to Gonzaga College and St. Aloysius Church in this city. He was a sophomore at Yale when he became a convert to the Roman Catholic faith. After his graduation from Yale in 1883 he became a novitiate of the Jesuit Order at the Seminary at West Park, N. Y., and was ordained a priest in 1898. He was born in 1862.

Special to The New York Times.

BOSTON, Jan. 22.—Rev. Father Gasson, President of Boston College, said this afternoon:

"The family of the young woman who married Buel feel deeply hurt over the occurrence, as do the members of the priesthood. The first great mistake, to put it mildly, that Buel made was to give a wrong explanation to the Father Superior at Washington in order to obtain permission to travel. Just what he told, we do not know, but of course he did not tell the real reason.

"He came to Boston, and met the young woman at Allerton. How often he came here, and the details of the courtship, are all a mystery to us. But we know that it was at Allerton that he met the young woman. The woman's mother was staunch Catholic. She brought up her children as strict Catholics, and naturally the marriage of her daughter to Buel was a great blow to her.

"I do not know much about Buel. He left the church a few months ago and gave no reason for it. We later learned of his marriage. It was said Miss Powers had known Mr. Buel since she was ten or twelve years of age. Several months ago her mother died leaving an estate valued at more than $10,000."

Edward J. Powers, a contracting mason, father of the supposed bride, lives at 37 East Concord Street. He has eight daughters, of whom three live at home, one is in a convent and the others are married.

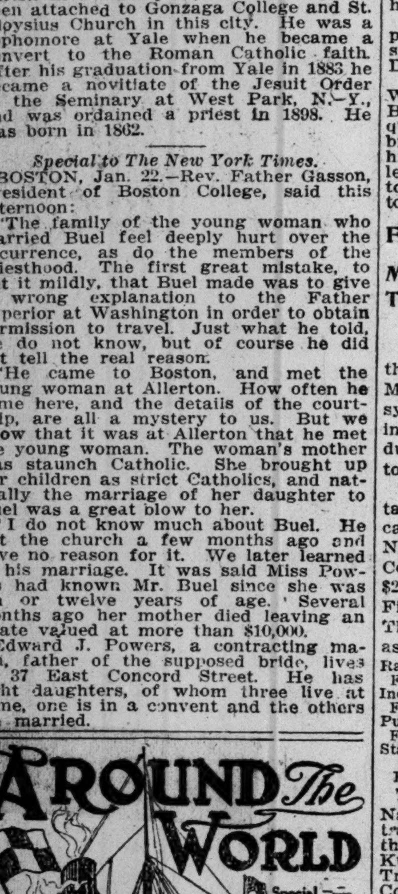

CANADIAN PACIFIC RAILWAY

will run an "Around the World" excursion in connection with the initial sailing of the "Empress of Russia," which has just been launched on the Clyde.

The "Empress of Russia" (16,850 tons) will leave Liverpool, England, April 1st, calling at Gibraltar, Monte Carlo, or Villefranche, Port Said, Suez, Colombo, Penang, Singapore, Hong Kong, Shanghai, Nagasaki, Kobe, Yokohama, arriving at Vancouver in about two months. The fare includes an allowance of $100 for the Atlantic Ocean passage to Liverpool. Also transportation, Vancouver to original starting point through the famous Canadian Rockies at the best time of the year.

For information and reservations address

CANADIAN PACIFIC RAILWAY OFFICES,

1 and 458 Broadway, or 281 Fifth Avenue, New York.

REJECT NEW PLEA OF ROCKEFELLER

Members of Pujo Money Trust Committee Again Order Him to Give Testimony.

WARNED BY HIS PHYSICIAN

Financier Has Laryngeal Spasms That Would Make the Ordeal Dangerous, Says Chappell.

BIG BANK OWNERS REVEALED

Holders of Thousand Shares or More In Twelve Institutions Made Public —Details of Baker Bank's Deals.

Special to The New York Times.

WASHINGTON, Jan. 22.—At a special executive session of the Pujo Money Trust Committe late this afternoon the decision was reached not to depart from the original resolution requiring William Rockefeller to be examined as a witness. Representative A. J. Pujo, Chairman of the committee, and Samuel Untermyer, its counsel, were instructed again to arrange with the counsel for Mr. Rockefeller for an examination of him as a witness at a time and place to be mutually agreed upon with Mr. Rockefeller's counsel, and that the examination should be conducted by Messrs. Jujo and Untermeyer.

The question was reopened to-day at the request of counsel for Mr. Rockefeller, James M. Beck, and Mr. Garver of New York, who came here with Dr. Walter F. Chappell to ascertain the views of the committee. Dr. Chappell was permitted to take the witness stand for a statement in elaboration of his original affidavit, and also to tell as to the condition of Mr. Rockefeller at the present time. He testified that he did not think Mr. Rockefeller could safely undergo the examination of two or three hours planned by the committee.

After hearing Dr. Chappell the committee decided that his testimony had not altered the situation, and that it would be justified in accepting the advice of Dr. Charles W. Richardson, its own expert, who testified under oath that it would, in his judgment, be safe to examine Mr. Rockefeller as a witness for several hours, particularly if that examination were divided into intervals of an hour. A resolution was adopted by the committee reaffirming its original attitude.

This means that Chairman Pujo and Mr. Untermyer will now endeavor to arrange with Mr. Rockefeller's lawyers for the examination, which will be held in this country, at a time and place convenient to Mr. Rockefeller.

Dr. Chappell Tells Patient's Ills.

In his statement to the committee, Dr. Chappell said that Mr. Rockefeller suffered from four separate conditions. First, he said, he was subject to spasms of the larynx, which cut off the air from his lungs. Such spasms, the doctor said, were brought about by excitement. Second, he said, the patient suffered from oedema of the larynx. The third condition was laryngeal hemorrhages.

"Mr. Rockefeller suffered from a hemorrhage during his recent trip to Nassau," added Dr. Chappell.

The last condition, the witness said, was an irritation of the larynx likely to be brought on by attempts to speak. Dr. Chappell said that when Dr. Richardson examined Mr. Rockefeller, the committee's specialist could not know of the "laryngeal spasms" from which he suffered.

Chairman Pujo gave other members of the committee an opportunity to examine Dr. Chappell. Representative Byrnes of South Carolina asked:

"You know Dr. Richardson said Mr. Rockefeller would be able to stand an hour's examination?"

"Yes, but Dr. Richardson never saw Mr. Rockefeller in one of those laryngeal spasms. Mr. Rockefeller has not talked for more than twenty minutes since his last operation."

"Do you think that if several members of the committee went to Mr. Rockefeller and had the reporter sit at his elbow and examined him with the utmost courtesy he could stand a brief examination?"

"No, I should advise against it. The possible effect of bringing on one of those spasms would forbid it, in my mind," said Dr. Chappell.

Following Dr. Chappell's examination, William J. Wollman, of the firm of J. S. Bache & Co., New York brokers, was questioned as to the business methods of brokerage houses. Mr. Untermyer asked him about the practice of brokers collecting interest on stock carried for customers after the stock had been loaned to other customers at interest.

FIRST NATIONAL'S BIG DEALS.

More Than $281,000,000 Provided in Transactions Totaling $2,428,000,000

Special to The New York Times.

WASHINGTON, Jan. 22.—The report of the First National Bank to the Pujo Money Trust Committee, stating the syndicate transactions and participations in which that institution was interested during the past ten years was made public to-day.

The data are presented in three huge tables, the first of which gives the syndicate transactions in which the First National Bank and the First Security Company took part. These aggregated $2,428,675,000, the participation of the First National Bank being $281,860,000. The distribution of the transactions was as follows:

Railroad issues	$1,605,675,000
First National's share	198,300,000
Industrial issues	228,800,000
First National's share	37,750,000
Public service issues	479,200,000
First National's share	36,450,000
State, municipal, and Government issues	115,000,000
First National's share	9,360,000

The banking firms with which the First National Bank participated in these transactions were J. P. Morgan & Co., the National City Bank, Speyer & Co., Kuhn, Loeb & Co., Asiel & Co., Guaranty Trust Company, Tailer & Co., Blair & Co., the Chase National Bank, Clark, Dodge & Co., Drexel & Co., Harvey Fiske & Sons, Lazard Frères, W. S. Fanshawe & Co., Kidder, Peabody & Co., Moffat & White, Lee, Higginson & Co., William A. Read & Co., and White, Weld & Co.

The sources of the various issues were as follows:

RECEIVED FROM J. P. MORGAN & CO.	
Railroad issues	$935,000,000
First National's share	130,000,000
Industrial issues	92,000,000
First National's share	21,000,000
Public Service issues	368,000,000
First National's share	30,000,000
State, municipal, and Gov't issues	88,000,000
First National's share	4,500,000
RECEIVED FROM NATIONAL CITY BANK.	
Railroad issues	$101,000,000
First National's share	15,000,000
Industrial issues	55,000,000
First National's share	6,000,000
Public Service issues	53,000,000
First National's share	4,600,000
State, municipal, and Gov't issues	15,000,000
First National's share	2,600,000
RECEIVED FROM SPEYER & CO.	
Railroad issues	$236,000,000
First National's share	18,000,000
Public Service issues	20,000,000
First National's share	500,000
RECEIVED FROM KUHN, LOEB & CO.	
Railroad issues	$178,000,000
First National's share	10,000,000
State, Municipal, and Government issues	3,000,000
First National's share	860,000
RECEIVED FROM ASIEL & CO.	
Railroad issues	20,000,000
First national's share	2,200,000
RECEIVED FROM GUARANTY TRUST CO.	
Railroad issues	20,000,000
First National's share	2,200,000
RECEIVED FROM TAILOR & CO.	
Railroad issues	6,100,000
First National's share	750,000
RECEIVED FROM BLAIR & CO.	
Railroad issues	10,500,000
First National's share	2,090,000
Industrial issues	25,000,000
First National's share	1,500,000
RECEIVED FROM CLARK, DODGE & CO.	
Railroad issues	8,500,000
First National's share	3,000,000
FROM THE CHASE NATIONAL BANK.	
Industrial issues	8,000,000
First National's share	1,000,000
State, municipal, and Government issues	9,000,000
First National's share	1,400,000
RECEIVED FROM DREXEL & CO.	
Railroad issues	46,000,000
First National's share	9,000,000
Industrial issues	25,000,000
First National's share	2,750,000
RECEIVED FROM HARVEY FISKE & SONS.	
Railroad issues	25,000,000
First National's share	1,700,000
Industrial issues	8,000,000
First National's share	1,000,000
Public serice issues	30,000,000
First National's share	850,000
RECEIVED FROM LAZARD FRERES.	
Industrial issues	1,800,000
First National's share	800,000
RECEIVED FROM W. S. FANSHAW & CO.	
Railroad issues	4,700,000
First National's share	2,350,000
FROM KIDDER, PEABODY & CO.	
Railroad issues	$11,000,000
First National's share	500,000
RECEIVED FROM MOFFATT & WHITE.	
Railroad issues	$2,000,000
First National's share	500,000
RECEIVED FROM LEE, HIGGINSON & CO.	
Public service issues	$8,200,000
First National's share	500,000
RECEIVED FROM WILLIAM A. READ & CO.	
Railroad issues	$9,000,000
First National's share	1,500,000
RECEIVED FROM WHITE, WELD & CO.	
Railroad issues	$4,000,000
First National's share	500,000
Industrial issues	14,000,000
First National's share	3,700,000

Issues the Bank Handled.

The second table shows the "original purchase made by the First National and those publicly associated with the First National Bank in such issues." These dates may be summarized this:

ISSUED ALONE BY FIRST NATIONAL BANK.	
May, 1905, American Cotton Oil 4½s	$2,000,000
February, 1911, C. B. & Q. gen. 4s	8,000,000
September, 1911, Col. & So. ref. and ext. 4½s	1,000,000
July, 1905, General Rubber 4½s	6,000,000
October, 1911, General Rubber 4½s	2,900,000
April, 1910, Indian. Water Synd.	3,900,000
September, 1911 Rock Isl. Imp. Co. 4½s	4,175,000
December, 1903, Term. Railroad Association, St. Louis, 6s	4,500,000
May, 1904, U. S. Rubber Co. 5s	8,000,000
Total	$40,475,000
ISSUED WITH WHITE, WELD & CO.	
March, 1911, Am. Cotton Oil 5s	$5,000,000
ISSUED WITH J. P. MORGAN & CO., NATIONAL CITY BANK, AND KUHN, LOEB & CO.	
February, 1911, Wuchow Ry. 5% loan	$40,000,000
February, 1911, Chinese currency reform 5% loan	50,000,000
February, 1912, Chinese Gov't reorganization loan	3,025,000
May, 1911, Kinkiang Ry. 5s	30,000,000
Total	$123,025,000
JOINT PURCHASE WITH J. P. MORGAN & CO. AND NATIONAL CITY BANK.	
May, 1911, Great Northern Ry. first and refunding 4½s	$20,000,000
November, 1907, New York City revenue 6s	65,500,000
Total	$85,500,000
JOINT PURCHASE WITH KUHN, LOEB & CO.	
January, 1911, Del. & Hud. ref. 4s	$6,000,000
WITH J P MORGAN & CO., BLAIR & CO., AND KIDDER, PEABODY & CO.	
March, 1908, U. S. Rubber Co. 5s	$8,000,000
WITH KIDDER, PEABODY & CO. AND J. & W. SELIGMAN & CO.	
November, 1908, U. S. Rub. Co. col. 6s	$15,000,000

In the total amount, $283,000,000, J. P. Morgan & Co. were interested, with the First National, in a total of $216,525,000, Kuhn, Loeb & Co. to a total of $129,025,000, National City Bank to a total of $211,525,000, and Kidder, Peabody & Co. to a total of $23,000,000.

Joint Issues With Other Bankers.

The third table shows the securities which have been publicly offered by the First National Bank alone or in conjunction with others and the names of those associated with the bank. The aggregate is $833,000,000, the bank being interested with various banks and bankers as follows:

With J. P. Morgan & Co. and National City Bank in offerings of $321,232,000.

With J. P. Morgan & Co., National City Bank, and Lee, Higginson & Co. in offerings of $389,198,000.

With J. P. Morgan & Co. in offerings of $6,750,000.

With J. P. Morgan & Co., Blair & Co., and Kidder, Peabody & Co. in offerings of $8,000,000.

With White, Weld & Co. in offerings of $5,000,000.

With J. P. Morgan & Co., National City Bank, and Kuhn, Loeb & Co. in offerings of $95,500,000.

First National interested alone in offerings of $8,000,000.

Of this $833,000,000, the Morgans were interested with the First National in issues aggregating $820,680,000, the National City Bank in issues aggregating $416,732,000, Lee, Higginson & Co. in issues aggregating $389,198,000, and Kuhn, Loeb & Co. in issues aggregating $95,000,000.

The securities which were offered by the First National alone or with others and the names of those associated in the issues were:

WITH J. P MORGAN & CO AND NATIONAL CITY BANK.	
1908—Atchison, Topeka & Santa Fe. Col.-Ariz. line 4½s	$17,000,000
1909—Atchison, Topeka & Santa Fe Col.-Ariz. line con. 4s	28,258,000
1910—Atchison, Topeka & Santa Fe Col.-Ariz. line. con. 4s	43,686,000
1912—Atchison, Topeka & Santa Fe Col.-Ariz. line 4½s	18,300,000
1909—Atlantic Coast Line 4s	4,500,000
1911—Atlantic Coast Line unified 4s	3,000,000
1911—Erie 3-year 6s	12,500,000
1911—Erie 3-year 5s	4,550,000
1912—Erie 3-year 5s	10,000,000
1909—Florida East Coast 4½s	2,500,000
1911—C., C., C. & St. L. deb. 4½s	5,000,000
1911—Central New England 1st 4s	11,927,000
1911—New York, W. & B. 4½s	17,200,000
1912—New York, W. & B. 4½s	2,000,000
1912—Maine Central 1-year 4s	12,000,000
1911—Boston & Maine 1-year notes	12,000,000
1909—Southern Railway gen. 4s	15,000,000
1909—Southern Railway cons. 5s	5,000,000
1912—Indian Steel 1st 5s	15,000,000
1912—National Tube 1st 5s	10,000,000
....—Illinois Steel deb. 4½s	5,500,000
1909—Argentine Gov. 5 p. c. loan	10,000,000
1908—State of Sao Paulo, Brazil, 5s	10,000,000
1911—Gt. Northern 1st and ref. 4½s	20,000,000
Total	$302,421,000
WITH J. P. MORGAN & CO., NATIONAL CITY BANK, AND DREXEL & CO.	
1911—Reading Company gen. 4s	$18,811,000
WITH J. P. MORGAN & CO., LEE, HIGGINSON & CO., AND NATIONAL CITY BANK.	
1908—C., B. & Q. gen. 4s	$16,000,000
1909—C., B. & Q. gen. 4s	15,000,000
1906—Erie Railroad six-months loan	5,000,000
1912—General Electric deb. 5s	10,000,000
1912—International-Harv. 3-year 5s	15,000,000
1905—L. & N. A. K. C. 4s	10,000,000
1909—L. & N. A. K. C. col. 4s, synd.	20,864,000
1906—L. & N., A., K. C. 4s	10,000,000
1908—N. Y. Cent. 3-year deb. 4s	13,000,000
1910—N. Y. Cent. equip. 4½s. 1910	7,500,000
1911—N. Y. Cent. 3-year 4½s	5,000,000
1912—N. Y. Cent. 3-year 4½s	15,000,000
1912—N. Y. Cent. 1-year 4½s	2,000,000
1912—Merchants Dispatch Ex.	1,050,000
1912—N. Y. Cent. 1-year 4½s	2,000,000
1912—N. Y. Cent. 1-year 4½s	2,000,000
1912—N. Y. Cent. 3-year 4½s	5,000,000
1911—N. Y. Cent. Line equip., 1912	15,000,000
1909—Michigan Central deb. 4s	7,634,000
1910—Mich. Cent. 1-year 5s, (French)	10,000,000
1912—Mich. Cent. 1-year 4s	4,000,000
1910—Grand River Valley 4s	8,500,000
1911—Lake Shore 1-year notes, (Fr.)	12,000,000
1912—Lake Shore 1-year notes	25,000,000
1912—Lake Shore 1-yr. notes, (Eng.)	5,000,000
1903—Lake Shore deb. 4s	40,000,000
1908—Chicago, Ind. & South. 4s	15,150,000
1910—Lake Shore deb. 4s	15,000,000
1911—Detroit Term. & Tunnel 4½s	14,000,000
1910—Jamestown, Frank. & Cl. 1st 4s	11,000,000
1910—C., C., C. & St. L. deb. 4s, (Fr.)	10,000,000
1912—N. Y., N. H. & H. 1-year 4s	30,000,000
1910—Grand River Valley 4s	1,500,000
Total	$389,198,000
WITH J. P. MORGAN & CO., BLAIR & CO., AND KIDDER, PEABODY & CO.	
1908—U. S. Rubber Co. 5s	$8,000,000
WITH J. P. MORGAN & CO.	
1905—Southern Ry. 5 per cent. loan	$2,000,000
1905—Do. 5 per cent. notes	2,750,000
1905—Do. consolidated 5s	2,000,000
Total	$6,750,000
WITH WHITE, WELD & CO.	
1911—American Cotton Oil 5s	$5,000,000
WITH J. P. MORGAN & CO., NATIONAL CITY BANK, AND KUHN, LOEB & CO.	
1911—Kinkiang Railway 5s	$30,000,000
1910—New York City revenue 6s	65,500,000
Total	$95,500,000
ISSUED BY FIRST NATIONAL ALONE.	
1911—C., B. & Q. general 4s	$8,000,000

NEW JERSEY CENTRAL SUBURBAN SERVICE

brings a home within quick and comfortable reach of New York, where children may be properly reared—and you have all city conveniences with country environment. Frequent trains, fast time, low fares. Send for Suburban Booklet No. 1, to 143 Liberty St., New York

The First National also furnished a statement of the corporations in which officers of the institution are voting Trustees, together with co-Trustees with Morgan, the names marked with an asterisk (*) being also members of the firm of J. P. Morgan & Co. This statement follows:

Southern Railway—J. P. Morgan,* Charles Lanier, George F. Baker.

William Cramp Ship and Engine Building Company—E. T. Stotesbury,* George F. Baer, George F. Baker.

Guaranty Trust Company—George F. Baker, H. P. Davison,* William H. Porter.

Chicago Great Western Railway Company—J. P. Morgan,* George F. Baker, Robert Fleming of London.

J. I. Case Threshing Machine Company—F. K. Rull, Francis L. Hine, William E. Black.

STOCKHOLDERS IN BIG BANKS.

Men Who Hold 1,000 Shares in 12 Big Institutions Are Revealed.

Special to The New York Times.

WASHINGTON, Jan. 22.—The Pujo Committee spread on its record to-day the names of these shareholders of twelve great National banks of the country who hold 1,000 or more shares of stock in those institutions. This information was supplied by Lawrence O. Murray, Controller of the Currency with the consent of President Taft. The data are for the National City, National Bank of Commerce, Chase National, Mechanics and Metals National, Hanover National, and First National of New York City; the Continental and Commercial National and First National of Chicago, the Mellon National of Pittsburgh, the National Shawmut and First National of Boston, and the Mercantile National of St. Louis, and run as follows:

NATIONAL CITY BANK OF NEW YORK—Capital, $25,000,000; surplus, $25,000,000; total shareholders, 917.

	Shares.
J. Ogden Armour, Chicago	1,000
William Waldorf Astor, New York	1,253
Robert Bacon, New York	1,000
Bessemer Investment Co., New York	1,000
Cleveland H. Dodge, New York	2,500
Charles S. Fairchild, Cazenovia, N. Y.	1,125
Sarah T. Gardiner, New York	1,000
Benjamin Hart estate, Paris	1,000
Edward S. Harkness, New York	1,250
Charles W. Harkness, New York	1,250
Mary W. Harriman, New York	1,000
Louisine W. Havemeyer, New York	1,350
Horace F. Howland, New York	1,000
A. Iselin & Co., New York	2,165
John Grenville Kane estate, New York	1,512
Kidder, Peabody & Co., Boston	3,000
Frederick E. Lewis, Redfield, N. J.	3,207
Percy P. Lewis, Bedford Village, N. Y.	3,207
J. Pierpont Morgan, New York	5,000
J. P. Morgan, Jr., New York	1,000
J. P. Morgan & Co., New York	9,000
Catherine T. Moulton, South Orange, N.J.	3,207
Stephen S. Palmer, Princeton, N. J.	2,242
William Walter Phelps estate, New York	2,337
F. H. Prince & Co., Boston	1,162
M. Taylor Pyne, Princeton, N. J.	8,267
M. Taylor Pyne and Stephen S. Palmer, trustees for Kate W. Winthrop, Princeton, N. J.	7,699
M. Taylor Pyne and Stephen S. Palmer, trustees for Henry A. C. Taylor, Princeton, N. J.	7,699
Percy P. Pyne, Bernardsville, N. J.	8,267
William Rockefeller, New York	10,000
John D. Rockefeller, New York	1,750
Albertina T. Russell, Princeton, N. J.	8,267
Samuel Sloan estate, New York	6,250
John W. Sterling, New York	6,087
James Stillman, New York	47,498
James A. Stillman, New York	2,250
Charles C. Stillman, New York	1,100
Henry A. C. Taylor, Newport, R. I.	2,659
Elizabeth Thompson, New York	1,000
Mary G. Thompson, New York	1,000
Charles G. Thompson, New York	1,700
United States Trust Co., New York	4,500
Emily A. Watson, New York	2,000
George Whittell, New York	2,000
Kate W. Winthrop, New York	1,924
William Woodward, New York	1,710

FIRST NATIONAL BANK OF NEW YORK.—Capital, $10,000,000; surplus, $15,000,000; total shareholders, 593.

	Shares.
George F. Baker, New York	20,000
George F. Baker, Jr., New York	5,050
H. P. Davison, New York	1,000
R. B. Dodson and Robert Emmet, Trustees for Charles Garland, U-W James A. Garland of New York	1,000
H. C. Fahnestock, New York	10,000
Charles T. Garland, R. B. Dodson and Robert Emmet, Trustees of residuary estate of James A. Garland, New York	6,900
Charles T. Garland, R. B. Dodson, and Robert Emmet, Trustees for Louise G. Emmet U-W for James A. Garland, New York	1,000
James J. Hill, St. Paul	3,900
Francis L. Hine, New York	1,000
J. Pierpont Morgan, New York	14,500
Mutual Life Insurance Company, New York	1,000
Northern Finance Corporation, New York	1,200
Mary Clark Thompson, New York	9,000

CHASE NATIONAL BANK OF NEW YORK. Capital, $5,000,000; surplus, $5,000,000; total shareholders, 83.

	Shares.
George F. Baker, New York	28,682
H. W. Cannon, New York	1,500
A. B. Hepburn, New York	1,065
James J. Hill, St. Paul	1,500
Northern Finance Corporation, New York	1,500
Ferris S. Thompson	6,250
Edward Tuck, Paris	1,500
United States Trust Company of New York, Trustee for Ferris S. Thompson, New York	1,000
Albert H. Wiggin, New York	1,000

HANOVER NATIONAL BANK OF NEW YORK.—Capital, $3,000,000; surplus, $13,000,000; total shareholders, 398.

	Shares.
William Barbour, New York	1,170
James M. Donald, New York	1,025
William Rockefeller, New York	1,540
James Stillman, New York	4,000
William Woodward, New York	6,557

NATIONAL BANK OF COMMERCE OF NEW YORK—Capital, $25,000,000; surplus, $10,000,000; total shareholders, 3,030. (J. Pierpont Morgan holding 500 shares.)

	Shares.
William Waldorf Astor, New York	1,000
George F. Baker, New York	10,500
H. P. Davison, New York	1,100
Equitable Life Assurance Society	24,700
P. J. Goodhart & Co.	1,480
Mary W. Harriman, New York	5,650
A. Hemenway, (Morris Gray and Julius C. Gray, trustees of estate,) Boston	1,075
Alexander J. Hemphill, New York	2,010
James N. Jarvie, New York	1,215
Augustus D. Juilliard, New York	2,000
Kidder, Peabody & Co., Boston	1,175
J. P. Morgan, Jr., New York	1,100
J. P. Morgan & Co., New York	7,800
Levi P. Morton, New York	1,500
Mutual Life Insurance Company	17,294
John D. Marston, New York	4,900
Edward T. Nichols, New York	1,000
Northern Finance Corporation, New York	1,500
Thomas A. Reynolds, New York	3,175
Thomas F. Ryan, New York	5,100
J. Sanford Saltus, Paris	4,382
A. H. Sanford, New York	1,700
Jacob H. Schiff, New York	1,000
Harry O. Smith, New York	1,500
V. P. Snyder, New York	1,000
H. McK. Twombly, New York	1,250
Frederick Thornley, Jr., New York	1,500
H. McK. Twombley, New York	1,250
Paul M. Warburg, New York	3,000
William C. Whitney estate, New York	1,500
George Whittell, San Francisco	1,000
Robert Winthrop & Co., agents, N. Y.	4,900

MECHANICS' AND METALS NATIONAL BANK OF NEW YORK—Capital, $6,000,000; surplus, $6,000,000; total shareholders, 1,244.)

	Shares.
W. R. Craig, New York	1,500
Robert E. Craig, Jr., New York	1,000
Thomas F. Cole, Duluth	1,647
Arnold Fox, New York	3,000
John D. Ryan, New York	1,000
William Rockefeller, New York	3,000
Sussex Securities Company, New York	1,000

CONTINENTAL AND COMMERCIAL NATIONAL BANK OF CHICAGO—Capital, $21,500,000; surplus, $8,000,000; total shareholders, 1,600.

	Shares.
Charles W. Allen estate, Kenosha, Wis.	1,500
Nathan Allen, Kenosha, Wis.	1,800
J. Ogden Armour, Chicago	9,350
Mrs. Malvina B. Armour, Chicago	3,276
John C. Black, Chicago	6,007
Daniel H. Burnham estate, Chicago	1,038
William Butterworth and Benton G. Peck, trustees of will of Charles H. Deere of Illinois	1,104
S. B. Chapin & Co., Chicago	1,653
Henry B. Clark, Chicago	1,390
Alfred Cowles, Chicago	1,900
Deering Harvester Company, Chicago	2,000
B. A. Eckhart, Chicago	1,449
James M. Fowler, Lafayette, Ind.	1,035
E. H. Gary, New York	4,035
Mrs. Eleanor S. Harris, Chicago	3,550
John F. Harris, New York	1,000
Curtis J. Judd, Dwight, Ill.	1,497
Charles G. King and Rockwell, as trustees of estate of Charles B. King, Chicago	1,000
Robert T. Lincoln, Chicago	1,000
Emily Eames MacVeagh, Washington	3,687
Franklin MacVeagh, Washington	1,001
Levi Mayer, Chicago	1,250
J. P. Morgan, New York	1,000
Charles H. More, Chicago	1,000
Jay Morton, Chicago	2,400
Mrs. Elizabeth McElwee, Chicago	4,150
Robert H. McElwee, Chicago	2,483
National Life Insurance Co., Chicago	1,000
James A. Patten, Chicago	3,167
Edwin A. Porter, Chicago	1,006
Edwin A. Porter, trustee, Chicago	1,000
George M. Reynolds, Chicago	2,802
J. B. Ragan estate, Glendale, Ill.	1,518
R. W. Roloson, Chicago	1,100
Elizabeth Clarke Spalding, Chicago	3,723
Timber Land Company, St. Paul	1,395
Mrs. Jessie S. Walker, Chicago	3,666
M. H. Wilson, Chicago	3,517
G. G. Woodin, Chicago	1,150
Howard A. Wrenn, Chicago	1,500
Zeller, Fairman & Co., Chicago	1,017

FIRST NATIONAL BANK OF CHICAGO.—Capital, $10,000,000; surplus, $10,000,000; total shareholders, 717.

	Shares.
Samuel W. Allerton, Chicago	1,800
George F. Baker, New York	1,000
Adolphus C. Bartlett, Chicago	1,500
Grace C. Bergquist, Chicago	1,832
Boston Safe Deposit and Trust Co., under trust indenture by Samuel Nickerson	1,500
Augustus A. Carpenter, Chicago	1,181
D. M. Cummins, Chicago	2,250
Deering Harvester Co., Chicago	2,000
First Trust & Savings Bank, as trustee for Catherine Baker and others, Chicago	2,000
First Trust & Savings Bank, as trustee for Kate Allerton Johnstone, Chicago	1,200
First Trust & Savings Bank, as trustee under will of Otto Young, Chicago	1,500
James B. Forgan, Chicago	1,375
Mrs. Mary W. Harriman, New York	1,000
James J. Hill, St. Paul	1,500
E. T. Jeffry, New York	1,550
Edward Morris, Chicago	1,212
Northern Trust Co., as trustee by will of Sidney A. Kent, Chicago	1,500
Norman B Ream Chicago	1,100
Gustav Rothschild, Chicago	1,255
Maud Morris Schwab, Chicago	1,443
John A. Spoor, Chicago	1,250
E. S. Steinam, New York	1,000

FIRST NATIONAL BANK OF BOSTON—Capital, $5,000,000; surplus, $5,000,000; total shareholders, 560.

	Shares.
George W. Brown, Newton, Mass.	1,333
George A. Draper, Hopedale, Mass.	1,250
Francis Henshaw & Co., Boston	1,241
Henry Hornblower, Arlington, Mass.	1,032
Hornblower & Weeks, Boston	1,427
Frank W. Hunt, Boston	1,035
Lee, Higginson & Co., Boston	3,090
Andrew W. Preston, Swampscott, Mass.	1,000
Springfield Fire and Marine Ins. Co.	1,250
Stone & Webster Company, Boston	2,975
John W. Weeks, West Newton, Mass.	1,150
Daniel G. Wigg, West Newton, Mass.	1,150
Sidney W. Winslow, Orleans, Mass.	2,234

NATIONAL SHAWMUT BANK OF BOSTON—Capital, $10,000,000; surplus, $5,000,000; total shareholders, 852.

	Shares.
Frank Ayer, Lowell, Mass.	1,092
Kidder, Peabody & Co.	1,897

MELLON NATIONAL BANK OF PITTSBURGH—Capital, $6,000,000; surplus, $1,800,000; total shareholders, 240.

Union Trust Company of Pittsburgh, 59,660 shares out of 60,000.	

MERCANTILE NATIONAL BANK OF ST. LOUIS—Capital, $1,500,000; number of shares, 15,000; number of shareholders, 23.

	Shares.
Mercantile Trust Company	14,780

ROCKEFELLER WELL GUARDED.

Destination Is Unknown, but It Is Believed to be the Pacific Coast.

Special to The New York Times.

JACKSONVILLE, Jan. 22.—The destination of William Rockefeller and William Rockefeller, Jr., whose private car left Jacksonville on Tuesday night, is a closely guarded secret by railroad officials here, the two were traveling alone, the younger man personally directing the efforts of a liberal body guard, in keeping outsiders away from his father.

Further than the fact that the inquisitiveness of fashionable folk at Palm Beach was adding to Mr. Rockefeller's nervous trouble no statement could be obtained here concerning the departure from Florida.

It is thought that the party had the Pacific Coast as its probable destination. The trip through this place was guarded, all baggage being checked to Jacksonville and rechecked here. It is stated that this was done for a distance of not many hundred miles. This plan is to be repeated elsewhere.

UNLOADED DEAD STOCK?

Security Holders Ask Pujo Money Trust Committee to Investigate.

Walter W. Irwin, as attorney for Oliver C. Ewart and Samuel F. Paul, has written to Arsene P. Pujo, Chairman of the Money Trust investigating committee, asking him to investigate the flotation of the Intercontinental Rubber Company, in which his clients each own 500 shares of common stock, represented by voting trust certificates.

The company controls about 2,000,000 acres of guayule shrub lands in Mexico. From the shrub is extracted a substance which is combined with rubber to reduce the cost of rubber products. The company was organized on Dec. 6, 1906, and has $29,031,000 common stock and $1,250,000 preferred stock outstanding. Mr. Irwin points out that dividends of 1 per cent. each were paid on the common stock in November, 1910, and February and May, 1911, and that none has been paid since. During the dividend period the stock was active on the curb at $25 to $35 a share, but since dividends were discontinued it has dropped to $8 or $9 a share.

Mr. Ewart made inquiries in Mexico last Spring as to the company's property, and was informed by people in the industry, Mr. Irwin says, that during 1909 and 1910 the company practically stripped its lands of guayule shrub, which takes five or six years to grow, and cannot be cultivated. From all the facts, Mr. Ewart concluded that the true value of the properties was paid for by the sale of prefererd stock, and that the $29,031,000 common stock was all water; that the guayule shrub was recklessly harvested and rushed to market for the purpose of paying dividends for a short period, and thus permitting the insiders to unload on the public at a high price.

Mr. Ewart, according to the letter, learned through the Secretary of the company that in October last there were about 900 stockholders, and tried in vain to find out how many there were in January, 1910, in order to establish his theory that the stock was originally held by a small number of insiders and was sold widely to the public before the guayule shrub gave out and the dividends stopped.

After applying to Walter H. Dutton, the Secretary, Charles H. Sabin, one of the Directors, and William C. Potter, its President, Mr. Irwin and his clients finally got a list of the stockholders, but as most of the stock was in a voting trust it gave no clue to the holdings of the individuals represented in this trust. Mr. Irwin says he talked with Messrs. Potter and Sabin, both of whom are Vice Presidents of the Guaranty Trust Company, and this is what he says of the result:

"Both of these gentlemen admitted that they did not know what was back of the common stock, whether water or substantial value, nor whether there was any great difference in the number of trust certificate holders on Jan. 1, 1910, and Oct. 1, 1911, nor whether the "insiders" had gotten out during the payment of the dividends on the common stock.

"Each refused to even endeavor to get the information desired upon the ground that trust certificate holders are not entitled to it. Mr. Potter gave as further ground, that if the information proved the correctness of the conclusions of Mr. Ewart and Mr. Paul, the result would only be an injury to the company and the trust certificate holders, including Mr. Ewart and Mr. Paul. To this, I replied that Mr. Ewart and Mr. Paul felt that the true facts ought to be known, even if such facts caused their stock to become worthless, and that they were interested in the facts and not the value of the stock; that the refusal of the company to furnish the facts must be taken, that an exposition of the situation would confirm the existing suspicions; that it was merely a technical objection to differentiate between a stockholder and a trust certificate holder, and that I would endeavor to get the information, either by legal proceeding or requesting your committee to include the affairs of this company in its investigations."

"It is submitted," Mr. Irwin concludes, "that the facts herein contained are sufficient to warrant your committee in investigating the sale of the stock of this company and thus determining whether or not this is not another instance of men prominent in the financial world receiving millions of watered stock and disposing of the same on the New York Curb to the people."

Neither Mr. Sabin nor Mr. Potter could be reached last night. The Directors of the Intercontinental Rubber Company are Edward B. Aldrich, Allan A. Ryan, Charles H. Sabin, William C. Potter, I. V. McGlone, John R. Morron, Joseph T. Talbert, Walter H. Dutton, William F. Sheehan, Gilas W. Mead, Felix Rosen, ex-Senator Nelson W. Aldrich, and Henry A. Bingham.

The voting trustees are E. J. Berwind, A. H. Wiggin, President of the Chase National Bank, and Stephen Baker.

COST 5C. PER BOX; YOU SAVE $1.95 IN Doctor bills. Red Cross + Cough Drops.—Adv.

GET IN THE SMOOTH SMOKE CIRCLE
NOT A BIT OF BITE
Velvet
TOBACCO

Velvet

Keeps me happy!

The Smoothest Tobacco

10¢ TINS

Liggett & Myers Tobacco Co.

NO SUBWAY CONTRACT UNTIL AFTER FEB. 1

Continued from Page 1.

George M. S. Schultz, President, and Harry Hobitzek, Secretary, and declares that the alliance consists of thirty-three affiliated associations, representing about 10,000 taxpayers.

SULZER WON'T TALK ABOUT IT.

Intimated, However, That He Thinks Commission Not Diligent.

Special to The New York Times.

ALBANY, N. Y., Jan. 22.—Gov. Sulzer is saying nothing about the muddled subway situation in New York, and his plans regarding the Chairmanship of the Public Service Commission, which will become vacant with the expiration of the term of William R. Willcox at the end of next week, are kept to himself.

Clarence J. Shearn, legal adviser of William Randolph Hearst, has proved the chief stumbling block here in the way of the proposed subway contracts. In his annual message to the Legislature Gov. Sulzer advocated the fullest measure of home rule for States, counties, and cities.

The Governor feels the subways should be left to the local authorities without any interference on his part. On the other hand, he feels that he is vested with the power to call the Public Service Commission to account, and persons who have talked with him recently have come away with the impression that the Governor thought that with due diligence the Commissioners could settle the important question pending before them before the term of Commissioner Willcox expired.

"If half a dozen men cannot settle this question, I know at least one man who can," the Governor is quoted as saying.

The Legislative leaders, who in a sense may be looked upon as spokesmen of the organization are as much in the dark with regard to the Governor's plans as anybody else.

These leaders are very much worried. They fear that under the influence of Mr. Hearst, Gov. Sulzer may be induced to send to the Senate the name of Mr. Willcox's successor, whose nomination the Senate majority must either confirm or reject, and that when the contract question finally is settled they may find themselves putting their organization in a situation that might come back to plague them in the municipal election in New York City next Fall. It has been suggested here that Mr. Hearst would like nothing better than to see the question left open so that it may be made an issue in the Mayoralty campaign.

WM. G. WHITE SHIRTMAKER

Half Yearly Clearance of HIGH-GRADE SHIRTS

I have been told by other shirt-makers that my Two-dollar shirt standard is rather high—too high some of them say, for the price. If that is so—and they give *expert* opinion—can you fail to grasp the opportunities of a Sale like this? Let us take, for instance, the single item of the

$2.00 SHIRTS now $1.35

My specialty for years has been the two-dollar shirt. I have brought it so near to perfection that I cannot call to mind its equivalent in any other shirt sold at the price in America. The fabric patterns are *different*—the qualities luxurious.

$1.50 & $1.75 SHIRTS now $1.15
$2.50 SHIRTS now $1.85
$3.00 & $3.50 SHIRTS now $2.35

The materials include Silk and Madras, French, English and Scotch Madras, made in soft or pleated bosoms. French or starched cuffs in all lengths up to 36.

Lion Collars *Oldest Brand in America*

All Styles—¼ Sizes 2 for 25c

"LION BRAND"
FRONT 2⅜ IN BACK 2 IN
WESTPORT

In distinctive shapes and cut with a degree of precision that defies any laundry to alter. Perfect-fitting, dressy and made with the original "slip-over" buttonholes that are so easily adjustable and do not tear or enlarge.

MEN'S SHIRTS AND STANDARD FURNISHINGS EXCLUSIVELY

Cortlandt near Church St
Broadway cor. Leonard St.
Custom Shirt Factory—79 Orange St., Newark.
42d St., west of 5th Ave.
Broadway, cor 26th St.
Wall St., cor. Broadway
Nassau, near Liberty St.
847 Broad St., Newark.

William G. White

Weber and Heilbroner

Announce the Only Opportunity of the Year to Secure Their

Fall and Winter Suits and Overcoats

at a Reduction

Annual Clearance Sale

Reductions:

$20 and $22.50 Suits	$15.50
$25 Suits and Overcoats	$19.50
$30 and $32.50 Suits and Overcoats	$23.50
$35 and $37.50 Suits and Overcoats	$26.50
$40 and $45 Suits and Overcoats	$32.50
$50, $55 and $60 Overcoats	$42.50

No Charge For Alterations

Sale of Makinaw Sporting Coats

Appropriate for skating, motoring and all other Winter sports—Scotch and Canadian plaids and stripes. Shawl and notched collars; with and without belts. Silk sleeve and yoke linings. Worn by women as well as men.

Heretofore $13.50; now reduced to $9.

Six Clothing Stores

44th and Broadway
38th and Broadway
42nd and Fifth Avenue
241 Broadway, Opp. City Hall
New and Exchange Place
Nassau and Spruce

THE TIMES'S DAILY TRANSATLANTIC WIRELESS AND CABLE DISPATCHES

DESIRES INCREASE OF GOLD RESERVES

Sir Felix Schuster Says They Ought to be Stronger to Meet Sudden Demands.

ACTIVE DEMAND FOR MONEY

Financier Expects It in the Next Few Months, and Does Not Anticipate Lower Bank of England Rate.

By Marconi Transatlantic Wireless Telegraph to The New York Times.

LONDON, Jan. 22.—Sir Felix Schuster, Governor of the Union of London and Smith's Bank, at a meeting of the shareholders, to-day said that generally, with the growing productiveness of the various countries from which Europe received her supplies of food and raw materials, the demand for gold might be expected to show continuous expansion. For this the increased production of gold might be expected to be sufficient, but not more than sufficient.

In this connection, said Sir Felix, it would appear necessary that the gold reserves in the various monetary centres should be strengthened if sudden demands were to be met without undue strain or pressure. A speech recently made by the President of the Imperial Bank of Germany, describing the bank's gold reserve as insufficient, deserved special attention.

It would, said Sir Felix, be of importance to consider whether in this country, also, the strengthening of the gold reserve might not be necessary, not only in case of political difficulties and dangers, but mainly in view of the constantly increasing commercial developments among all civilized nations. That the banks of this country should co-operate with the Bank of England and that the burden should not fall on the latter alone in the general strengthening of the gold reserve was an opinion he had long held and expressed.

Referring to prospective new capital issues, Sir Felix Schuster said that, in addition to the issues of capital on behalf of foreign states which had already taken place or were impending, several from British colonies and corporations in the United States seemed to be coming on the market. All these could not be without influence on the price of British home securities, and especially of those bearing a lower rate of interest. The prevailing activity of trade afforded ample employment for money and prevented it from flowing into investments; but, considering the large purchases which must be made for the sinking fund and possibly for national insurance, he hardly thought that any further depreciation of consols need be apprehended.

As to the monetary outlook for the next few months, at all events, an active demand for money was to be anticipated; and, considering the foreign gold demands, a fall in the Bank of England rate hardly seemed to be in sight yet. During the next few months also collections from revenue would proceed as usual, absorbing a great part of the floating supplies. Thus outside rates would probably approximate those of the Bank of England. On the Continent monetary conditions would depend entirely upon the issue of the peace negotiations.

MAY INHERIT ROBERTS TITLE.

Famous Soldier's Younger Daughter to be Married Next Month.

By Marconi Transatlantic Wireless Telegraph to The New York Times.

LONDON, Jan. 22.—Chief in public interest among February marriages will be that of Lord Roberts's younger daughter, Lady Ada Edwina Stewart Roberts, who was born in 1875, and Major H. F. E. Lewin of the Royal Field Artillery.

Major Lewin, who is 40 years old, is a son of Commander Lewin of the Royal Navy. Lord Roberts's last surviving son, Lieut. F. H. S. Roberts, died in 1899 from wounds received in a heroic effort to save the guns at the battle of Colenso, and the Victoria Cross was awarded after his death in recognition of his conspicuous bravery.

When, in 1901, an Earldom was conferred on Lord Roberts it was granted with special remainder to his elder daughter and her male heirs, and in default of such issue to his younger daughter and her male heirs. Lord Roberts's elder daughter, Lady Aileen, who was born in 1870, is unmarried, so that should she remain single, or, if married, be without an heir, the title will pass on to Lady Edwina should she have a son.

TELLS OF MARCONI BOOM.

Journalist Who Attacked Deal with British Government Testifies.

By Marconi Transatlantic Wireless Telegraph to The New York Times.

LONDON, Jan. 22.—W. R. Lawson, one of the journalists, who initiated the campaign against the Marconi Company in connection with the Government contract for a chain of stations throughout the empire, appeared to-day before the Parliamentary Select Committee of Inquiry. His speech was a long indictment of the Marconi Company, and, indirectly, of the Government, which, he said, had associated itself with a huge Stock Exchange gamble. On this point Mr. Lawson said:

"The holding of the Marconi Company in its many subsidiary companies was 1,742,055 shares, of a nominal value of £2,074,672, ($10,373,360.) The signing of the agreement with the Post Office created a boom in the shares of three companies connected with the Marconi undertaking—the parent company, the American company, and the Canadian company.

"In 1908 the Directors of the Marconi Company had 106,000 unissued shares. They obtained sanction from the shareholders to issue them at a discount as they wished. Shares have since been issued, but I can find no record in regard to whom they were sold or at what price. In 1911 the price of the shares rose to 65, but in 1912 it went still higher, and on March 7, the date when the agreement was signed, the price was 85 per share.

"Between 1908 and 1912 there was an increase in the number of Marconi shares of 105,000, and in their market value an increase of £4,743,000."

Mr. Lawson's cross-examination by members of the committee followed. It had not proceeded far when the hearing was adjourned.

Godfrey Isaacs, Managing Director of the Marconi Company, informed THE NEW YORK TIMES correspondent to-day that the company would make no reply to Mr. Lawson till it received an opportunity to do so with the same publicity as his indictment received, i. e., till the officials of the company were called before the committee.

It is worth noting that Marconi shares have shown an upward tendency since the publication of Mr. Isaacs's letter to the Postmaster General asking that the agreement with the British Government be canceled.

Big Increase in German Trade.

BERLIN, Jan. 22.—Germany's trade for 1912 showed great increases both in imports for the year totaled $2,573,000,000, official preliminary estimates. The imports for the year totalled $2,573,000,000, a gain of $146,500,000 over 1911, while the exports totaled $2,220,000,000, a gain of $197,000,000.

SUFFRAGE QUESTION AROUSES TEMPER

Asquith Called "Traitor" in Commons Because He Will Employ Guillotine in Debate.

VOTE LIKELY TO BE CLOSE

Houses of Parliament and the Political Clubs and Drawing Rooms Seething with Intrigue.

LONDON, Jan. 22.—An indication of the passions which will be loosed when the House of Commons begins on Friday the debate on the amendments to the Franchise Reform bill was given this afternoon during question time, immediately after the session opened at four o'clock.

Shouts of "Traitor! Traitor!" were hurled across the floor of the House because Premier Asquith refused to lock up the Government "guillotine" and to allow the women's suffrage amendment to the bill to be debated without any restrictions as to time.

Many of the legislators exchanged angry gibes and the noisy scene was brought to an end only by the Speaker rising and publicly reprimanding the member who had started the storm.

The lobbies and precincts of the Houses of Parliament as well as the political clubs and drawing rooms are seething with intrigue. Forecasts vary from hour to hour as to the probable fate of the amendment brought forward by Sir Edward Grey, the Foreign Secretary, which eliminates the word "male" from the first clause of the Franchise bill and which, if carried, opens the way to the enactment of amendments which will enfranchise a numerically varying body of women. All the members of the House are left by their leaders free to vote as they please on Sir Edward's amendment, and the issue is likely to be decided by scarcely more than a score of votes either way.

There is a strong suspicion that when the votes have been counted the suffragettes will find themselves disappointed largely because the militants of the party have alienated so many of their former supporters.

According to the best available authority, if Sir Edward Grey's amendment is defeated the Government intends to drop the Franchise bill altogether, so as to avoid the embarrassment attendant upon a further extension of the suffrage to men without dealing with the insistent woman question.

As matters stand now, unless the Grey amendment is carried by a majority of sixty, which is regarded as improbable, there is little likelihood of a bill carrying any measure of women's enfranchisement surviving the third reading.

Should the Government drop the Franchise bill it will substitute Harold Trevor Baker's bill providing for the abolition of plural voting, which already has passed its second reading and could be carried through the remaining stages in a short time.

A memorial signed by 350 influential women who are in favor of woman suffgrage but opposed to militant tactics was sent to every member of the House of Commons to-night. The signatories include the Duchesses of Bedford, Marlborough, and Sutherland, and the Countess of Warwick.

COMMISSION OF WASHINGTON.

English Searcher Thinks He May Have Received One When a Boy.

Special Cable to THE NEW YORK TIMES.

LONDON, Thursday, Jan. 23.—In commenting upon the discovery of a new Washington letter, The Daily Telegraph referred to the commission in the British Army, which Washington "coveted, when simply a Colonial officer."

C. R. B. Barrett, who has been searching in the military records for the purpose of writing a regimental history, now sends a letter to The Telegraph, in which he says that it is just possble that Washington received a commission as a junior, a custom then in vogue. He goes on:

"In the public record office we read, 'Washington, George, gent, to be cornet in second in Queen's Royal Regiment of Dragoons, commanded by Lieut. Gen. Sir John Col, 14 Mar., 1743-4.'

"He then would have been 12. I have searched everywhere to discover the identity of this George Washington, but in vain. Apparently the George Washington in question was never on the active list, and I have been quite unable to fnd his name mentioned elsewhere in the record office or military manuscripts.

"Naturally, if it is a fact that Washington was appointed to the regiment, even if only in second, it would be worth recording and would, moreover, be of interest both in this country and America."

Russian Honor for Dr. Acheson.

ST. PETERSBURG, Jan. 22.—Dr. Edward Goodrich Acheson, the American inventor and scientist, was to-day made an honorary member of the Imperial Technological Society. He lectured before the society on his scientific discoveries.

SUCCESS FOR CYRIL MAUDE.

"The Headmaster" Wins Great Applause at the Playhouse, London.

By Marconi Transatlantic Wireless Telegraph to The New York Times.

LONDON, Jan. 22.—Cyril Maude produced to-night at the Playhouse a new comedy, "The Headmaster," written a few years ago, by Wilfrid Coleby and to some extent reconstructed recently by Edward Knoblauch. The piece proved very successful.

The rôle of Dr. Sanctuary, Headmaster of Carchester School, is one better adapted to Mr. Maude than any other in which he has appeared for several years past. The first and second acts in particular are in a delicious comedy vein. The third is inclined to be too farcical, but at the final fall of the curtain the applause was so great that Mr. Maude had to appear to make a little speech of thanks.

BATHS USED FOR RABBITS.

London Working Classes Don't Encourage Enlightened Landlords.

Special Cable to THE NEW YORK TIMES.

LONDON, Jan. 22.—The recent revelation that a certain parish in Notting Hill possesses only one bath to its 6,000 inhabitants has led to the discovery that there are other districts of London where bathing facilities are conspicuous by their absence.

Thus, in the Borough of Bermondsey, with 19,000 houses and a population of 130,000, only 121 houses are fitted with bathrooms, and most of these are in drinking saloons. The medical officer of health for Poplar, another thickly populated district, jocularly declares that he "never heard of such a thing as a bath" in his borough, while the Borough of Stepney is no better off.

In many instances where enlightened landlords have installed baths in the homes of the working classes they have been looked upon by the tenants in the light of lamentable waste of space. A Lambeth Borough Councillor states that in forty houses erected for the use of workingmen an inspection showed that in only six houses were the baths used for purposes of ablution. In every other case the bathroom was utilized as a coalhouse or for the reception of rubbish and lumber. There were even cases in which the baths were used as homes for ducks or rabbits.

LUSITANIA WAS DAMAGED.

Turbine Casing Burst on Voyage—Repairs Will Take Two Months.

By Marconi Transatlantic Wireless Telegraph to The New York Times.

LONDON, Jan. 22.—No official information is available regarding the cancellation of the Lusitania's sailings, but it is understood that the ship's bottom was badly damaged through a turbine casing bursting in the course of her last voyage from New York.

The repairs will take fully two months.

The Lusitania has been laid up since her arrival at Liverpool on Dec. 31. A port low pressure turbine was installed during her lay-up in November.

SEES CUNARD IN MERGER.

Shipping Organ Predicts Combination with Brocklebank and Anchor Lines.

Special Cable to THE NEW YORK TIMES.

LONDON, Jan. 22.—The weekly shipping journal, Fairplay, expresses the belief that arrangements will soon be made whereby the Brocklebank, Anchor, and Cunard Lines will be combined under one management, and that the Cunard will enter the Australian trade.

TURKEY YIELDS ENDING THE WAR

Continued from Page 1.

ever, that the conclusion of peace will be long delayed.

Grand Council's Meeting.

The meeting of the Grand Council, which was fraught with such grave importance, was of brief duration, and its decision in favor of accepting the views of the powers was an almost unanimous one. The Sultan gave an audience to the assemblage collectively. With the Grand Vizier and the Sheik-ul-Islam, the members of the Council, about 80 in number, were grouped according to their professions, the military officials, civil officials, Senators, and Ulemas (ecclesiastics) forming distinct groups.

The note of the powers was read, after which Nazim Pasha, the Minister of War, explained the military situation. He declared that the army was eager to continue the war, and that Turkey might even hope for a measure of success, but there was little chance of recovering Adrianople.

Moreover, continued the War Minister, aside from the purely military question, there were other matters strongly militating against the continuation of hostilities.

The Finance Minister explained the dependence of the Treasury upon the foreign markets.

The most onerous task, however, devolved upon Noradunghian Effendi, the Foreign Minister, who set forth the international situation. He dwelt especially on the attitude of Russia, which power, he said, on two recent occasions had warned the Porte that a continuation of the hostilities might oblige Russia to depart from her attitude of neutrality.

Throughout his speech Noradunghian Effendi made it clear that there was little hope that any advantage could be derived from European complications.

Not only Kiamil Pasha, the Grand Vizier, but all three Ministers supported the Government's contention that a continuation of hostilities was inadvisable and that adhesion to the advice of the powers was the only course open to the Government.

Scarcely a dissentient voice was raised, and Said Pasha, the ex-Grand Vizier, fully concurred in the Government's view. The Grand Council then registered its decision.

Ex-Ministers belonging to the Committee of Union and Progress (Young Turks) were not invited to attend the meeting, with the exception of Mahmud Shefket Pasha, formerly commander of the army, and Aristidi Pasha, both of whom are Senators.

The Powers' Joint Note.

The note handed to the Porte on Jan. 17 by the European Ambassadors called the attention of the Ottoman Government "to the grave responsibility it would assume if, by resistance to their counsels, it should prevent the re-establishment of peace," adding: "It would only have itself to blame if the prolongation of the war had as a consequence to put in question the fate of the capital and perhaps to extend hostilities to the Asiatic Provinces of the Empire." The document continued: "In that case the Turkish Government could not count on the success of the efforts of the powers to preserve it from the dangers against which they had already warned it, and which they once more warn it to avoid."

The powers then called the attention of the Ottoman Government to the fact that after the conclusion of peace it would have need of the moral and material support of the powers to repair the evils of the war, to consolidate its position at Constantinople, and to develop its vast Asiatic territories.

The note pointed out that the Turkish Government could count on the efficacy of the benevolent support of the powers only as long as it deferred to their counsel, inspired by the general interests of Europe and of Turkey.

The powers then advised Turkey to consent to the cession of Adrianople and to leave to them the fate of the Aegean Islands.

KILLED IN NAVAL BATTLE.

Turks Lost 4 Officers and 36 Men, While 164 Were Wounded.

CONSTANTINOPLE, Jan. 22. — The Turkish losses in the naval battle with the Greek fleet off the Dardanelles on Jan. 18 totaled four officers and thirty-six men killed and 164 wounded.

In the course of the fight a Greek shell exploded inside one of the turrets of the Turkish battleship Torgut Reis, killing and wounding every man in it and disabling both the 11-inch guns. Severe damage was also inflicted by the Greek projectiles on the Turkish battleship Assari-Tewfik.

The Turkish gunners declare that they inflicted important losses on the Greeks.

MONK SOLD ART TREASURES.

Arrested for Disposing of Bas-Reliefs in Florence Convent.

Special Cable to THE NEW YORK TIMES.

FLORENCE, Jan. 22.—A monk named Bellandri has been arrested on the charge of having sold from the famous Convent of Santo Spirito here for $600 two valuable bas-reliefs, one by Jacopo della Quercia and the other by one of the brothers Rossellino, each representing the Madonna and Child.

Rossellino's work has been recovered; it was in possession of a well-known antiquary. The della Quercia relief, which is of the higher value, has not yet been found.

HOW MUCH?

How much will it cost? how much will I get out of it?

Consciously or unconsciously, every man asks himself these questions, whether he purposes to buy a silk hat or a skyscraper.

But the disadvantage of buying a skyscraper, unless an Owner is careful, is that the questions of cost and of revenue remain unanswered until the skyscraper is completed.

We answer both questions at the start.

THOMPSON-STARRETT COMPANY
Building Construction

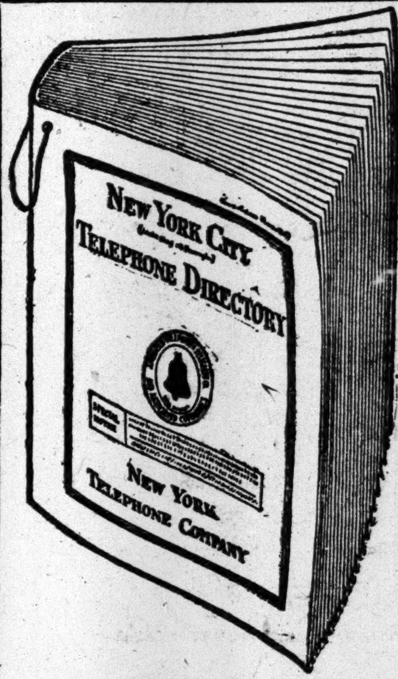
NEW YORK CITY TELEPHONE DIRECTORY
NEW YORK TELEPHONE COMPANY

Telephone Directory Goes to Press February 6th

The Spring Edition of the New York Telephone Directory goes to press Thursday, February 6th. Telephone service should be arranged for on or before that date in order to have directory listings appear in this issue. Call, write, or telephone to nearest Commercial office.

NEW YORK TELEPHONE CO.

MANHATTAN - BRONX

Address	Telephone No.
15 Dey Street	Cortlandt 12000
180 Orchard Street	Orchard 12090
58 West Houston Street	Spring 12090
23 East 26th Street	Madison Sq. 12090
115 West 38th Street	Murray Hill 12090
9 East 59th Street	Plaza 12090
127 West 125th Street	Morningside 12090
866 East 150th Street	Melrose 12090
2087 Broadway	Riverside 12090

BROOKLYN

Address	Telephone No.
81 Willoughby Street	Main 12000
825 Ninth Street	South 12014
560 Nostrand Avenue	Bedford 12014
891 Flatbush Avenue	Flatbush 12014
223 Havemeyer St.	Williamsburg 12014
JAMAICA	
8 Hardenbrook Avenue	Jamaica 12000
FLUSHING	
70 Main Street	Flushing 12014

FAR ROCKAWAY—Birdsall & Central Aves.	Far Rockaway 12014
TOMPKINSVILLE—444 Tompkins Ave.	Tompkinsville 12064
WEST NEW BRIGHTON—145 Columbia St.	West Brighton 12064

TO-NIGHT AT 8:15
In the Grand Ball Room of The Plaza
Fifth Avenue, 58th to 59th Street
(Admission by card, limited to the capacity of the Ball Room, may be had free of the managers.)
Concluding Sale of
The Emerson McMillin Collection
When, among other important works, will be sold a number of
Very Important Portraits
Among which are
"The Beautiful Marquise Du Chatelet," by Largilliere
From the famous Madame le Long Collection, Paris
"The Duchess of Escher," by Largilliere
From the French expert Le Comte R. Avogli Trotti, Paris
"The Marquis De Maillebois," by Van Loo
From the Collection of Madame de Vernyoulles, Paris
Exhibited at Sheffield, 1901, and Glasgow, 1902.
"Lady Melville," by Sir Thomas Lawrence
From the Blakeslee Galleries.
"Miss Robinson," by George Romney
From the Irving M. Scott Collection.
On Free View from 9 A. M. until 2 P. M.
At the American Art Galleries
Madison Square South, New York
The Sale Will Be Conducted By
MR. THOMAS E. KIRBY
of
THE AMERICAN ART ASSOCIATION, Managers
4 and 6 East 23d Street, Madison Sq. South, New York.

The Hampton Shops and Marie Antoinette

THE courtly daintiness of the enamelled French Furniture of the late 18th Century, which owed so much to the taste and delicate fancy of the ill-starred Marie Antoinette, has served as inspiration to the assiduous craftsmen of our Hampton Shops.

Thus among the famous Hampton Reproductions will be found such ideal suggestions for the modern Sleeping Chamber as the cane panelled and finely carved twin Bed-Steads, the convenient crystal topped Table-de-Toilette, the inviting Chaise Longue or the cosy Bergère with its down filled pillows designed for dreamy comfort.

The Grand Rapids Furniture Company
INCORPORATED
34 and 36 West 32d Street
Between Fifth Ave. and Broadway,
New York

HAMPTON SHOPS

MEN'S FUR COATS
AT GREATLY REDUCED PRICES.
C. G. Gunther's Sons
Established 1820
391 FIFTH AVENUE,
NEW YORK.

Important Sale of Overstock
1778 Winter Overcoats
Many of Them at
Less Than Two-Thirds Former Prices

CHESTERFIELDS in rich, fancy materials; three-quarter length; lined with fine quality serge. Belted Coats in full and three-quarter lengths; half-lined with silk; admirable fabrics that are elegance itself.

The *present* Reductions are *greater* than any heretofore this season and, as is *always* the case *here*, they are *genuine*.

Not the punctured bubbles of inflated former prices.

And that men know this is proved by the fact that, *in spite of* the warm winter, we have sold *more* of these coats at their original prices than in any season for years.

Come and see these coats.

The Reductions will be found to simply *add* to the attractiveness of *garments* which, at *regular* prices, are *unsurpassed*.

$20.00 Overcoats
$18.50 Overcoats
$15.50 Overcoats
$12.50

$30.00 Overcoats
$27.50 Overcoats
$25.00 Overcoats
$22.50 Overcoats
$18.00

Smith Gray & Co.
UNDER SAME CONTROL & OWNERSHIP SINCE 1845
ROADWAY AT WARREN ST. — NEW YORK — 5TH AV., BET. 27TH & 28TH STS
ULTON ST. AT FLATBUSH AV. — BROOKLYN — BROADWAY AT BEDFORD AV

The Monolith
45 WEST 34TH STREET
(Just East of Broadway)
OFFICES AND SHOWROOMS TO LET
Opposite the Waldorf and New McAlpin Hotels

VERY LOW RENT
Abundant Light
All Offices Close to Elevators
No Long Corridors
Under Direct Owner Management
Best Service Always

Business Men and Professional Men. This is the ideal location for your office, situated on the world's greatest thoroughfare.

The "Monolith" is constructed of Reinforced Concrete, which is scientifically proven to insure warm rooms in Winter and cool rooms in Summer.

Several choice offices now available. Apply room 1011.

MONOLITH BUILDING

NEW BROOKLYN REGIMENT.

O'Ryan Brings About Reorganization of Field Artillery.

ALBANY, Jan. 22.—On the recommendation of Major Gen. O'Ryan Adjutant Gen. Hamilton has issued orders reorganizing the field artillery of the National Guard. The new orders practically nullify those issued by William Verbeck, formerly Adjutant General, in the closing days of his administration. They create an additional regiment, to be designated as the Second Regiment of Brooklyn. The First Battalion of the First Field Artillery, consisting of Batteries A, B, and C, is to make up the First Battalion of the new regiment, and the Second Battalion, Field Artillery, less Battery C of Binghamton, is assigned as its Second Battalion.

Battery A of Syracuse has been designated as Battery E and Battery B of New York as Battery D, Second Field Artillery. Battery C of Binghamton has been detached from the Second Battalion and assigned to the First Field Artillery as Battery C of that regiment.

R. H. Macy & Co.'s Attractions are their Low Prices

Macy's

Herald Square, B'way, 34th to 35th St.

STEAMER RUGS REDUCED Basement, 34th St., Rear.

Imported and Domestic Automobile and Steamer Rugs in a Pre-Inventory Clearance.

Our all-wool Steamer Rugs, imported by us direct from Scotland, and made of the best quality Australian wool, now marked at about one-half our already "lowest-in-the-city" prices for quick clearance, preparatory to stock taking.

Equally as interesting are the specially low prices Macy's quote on the very best qualities of Domestic Rugs and Blankets for all-year-round purposes. Prices range from *$3.74* to *$10.39.*

Domestic Rugs

Three of our most popular numbers of Domestic Steamer Rugs, all heavily fringed. Some with plain colored backs. Others with reversible plaid backs in the newest color combinations.

Macy's No. 50, **$3.74.**—*Elsewhere* $4.50.
Macy's No. 70, **$4.69.**—*Elsewhere* $5.50.
Macy's No. 80, **$6.49.**—*Elsewhere* $7.50.
Macy's No. 90, **$7.49.**—*Elsewhere* $8.50.

Our "Cherbourg" Auto Rugs. All-wool filling on strong, durable warp. Fine assortment of combination plaids in medium dark colors. All edges bound with self-colored silk ribbon.

60x80 inches, **$4.19** each.
70x90 inches, **$5.89** each.

Rugs Imported from Scotland

Steamer Rugs made from the very finest quality Australian wool.

A variety of patterns—no two alike—comprising two-tone color combinations, stripes and plaids.

The heaviest and most luxurious qualities, in broken lots, reduced to about one-half our former prices for clearance.

$9.94—*Macy's price was* $14.54.
$12.94—*Macy's price was* $17.67.
$14.94—*Macy's price was* $18.89 *up to* $21.59.
$18.94—*Macy's price was* $23.98 *up to* $36.24.

Indian Navajo Wool Blankets

Very attractive colors. Large assortment of checks, plaids and stripes. Specially suited for automobile use.

Macy's prices from **$5.49** (*elsewhere* $6.50)
Up to **$11.19** (*elsewhere* $15.00)

Regulation Army Blankets

All-wool filling on strong, durable warp. Olive-drab color. These Blankets are warm without being cumbersome. Size 61x81 inches.

Special, each, **$2.24.**
Macy's price was $2.89.

Something New!

ELECTRO-SILICON POLISHING CREAM

for Cleaning and Polishing Gold, Silver, Nickel, Aluminum, and all fine metals. Free from acids or other injurious substances.

One trial will convince you it's the Best Cream Polish you ever used.

Electro Silicon Co., 30 Cliff St., New York.

Sold by leading dealers.

FRESH EGGS BY PARCELS POST

Laid to-day—You have them to-morrow for breakfast

We mail as directed, every day or every other day, the best eggs you ever tasted. Fresh eggs from blooded stock, in sanitary poultry houses, scientifically fed. Eggs gathered and packed by experts. Delivered at our risk.

Send for circular and prices.

Hessian Hill Farm

Thos. Barron, Supt., Croton-on-Hudson, N. Y.

BIG CAPITOL PROFITS STIR SULZER TO ACT

Graft Hunters Agree with Him That Repairs on Percentage Basis Must Stop.

COST RUNS INTO MILLIONS

Weights and Measures Department to Go—Quarantine May Be Turned Over to Federal Authorities.

Special to The New York Times.

ALBANY, Jan. 22.—Gov. Sulzer and his Commission of Inquiry struck a vigorous blow at the old spoils system to-day when they decided that the work of Capitol repair, now on a percentage basis, should be stopped, and that competitive bidding should be invited for its completion. Under the present arrangement the contractors receive a profit of 10 per cent. on the amount expended.

As another outcome of the Governor's investigation, the Department of Weights and Measures will be abolished, saving to the State about $40,000 a year.

In connection with the investigation, the Governor announced the appointment of John A. Hennessy of Brooklyn to be Executive Auditor at a salary of $4,000 a year. That position was suggested by the Governor's inquiry. It will enable him to inform himself as to work performed on Capitol contracts, the bills for which are placed before him to sign.

The investigators will continue their hearing to-morrow, when the question of expenses in the Department of the Health Officer of the Port of New York will come up. Dr. J. K. O'Connell, Health Officer, will explain the estimates for the coming year. The commission is said to consider the advisability of turning the Quarantine work over to the Federal authorities to effect a saving for the State. In all save three ports in the United States the Government does the work now.

When the western part of the Capitol was destroyed by fire in 1911 an emergency contract on a percentage basis was entered into by the Trustees of Public Buildings—Gov. Dix, Lieut. Gov. Conway, and Speaker Frisbie—with Callanan & Prescott of Clinton County, for temporary repairs. It was decided that to ask for bids would involve delay. As the Legislature was in session it was necessary to begin work at once. The contractors were to receive a profit of 10 per cent. on the amount of money spent. When that work was completed a similar contract was made with the same firm for permanent repairs. The firm since then has had a large force on stone and interior work, and the bills have been paid weekly. The Trustees were changed last year by the substitution of E. A. Merritt, Jr., Speaker of the Assembly, for ex-Speaker Frisbie.

It is estimated that about $1,500,000 has been paid on those contracts. The Trustees who retired on Jan. 1 made an estimate of $1,000,000 more for the work this year.

The Governor's attention was called to the percentage contract when he was asked to sign the bills for payment of the contractors. The bills aggregated $100,000. When they were presented by H. W. Garfield, the Trustees' auditor, the Governor found the auditor could give no personal assurance that the work had been performed. He refused to sign the bills until he could cause an investigation to be made. It was found there apparently was no limit to the materials or labor that could be employed. The more that was used the greater would be the profit of the contractors.

"If the people knew what I know about some of the things that have been going on here for years they would stand aghast," the Governor said. He explained he had appointed Mr. Hennessy to watch the work on the Capitol and to see that contracts were carried out. The Brooklynite also would see that there was no soldiering, Mr. Sulzer promised.

"That is a species of graft and there has been much of it," he added.

Mr. Garfield was appointed by the Trustees of Public Buildings. He will be superseded by Mr. Hennessy. One of the sub-contracts made by Callanan & Prescott was with the Lemon Thomson Lumber Company, in which ex-Gov. Dix's family and relatives were interested.

Gov. Sulzer and his investigators took the ground that there was no need of a State Superintendent of Weights and Measures, and that the work of that department might be done by a subordinate in the State Agricultural Department. The decision will retire Dr. Fritz Reichmann, the Superintendent, and his office force. The department was started with an expense of $300 a year, the Superintendent's salary in 1906, and this year it made an estimate of $47,000 for the coming year.

"That department is of no more use to the taxpayers than a fifth leg to a dog," the Governor asserted.

Under the law as it stands, Dr. Reichmann could hold the position for life. His salary is $3,500 a year. He has been regarded as an earnest worker for honest scales and measures and has won praise from many persons through the State.

"If there is anybody on the payroll around here who is not working, we want him fired," Gov. Sulzer explained. "Drawing pay without work is one of the finest pieces of honest graft I know."

PUSHES LONGER PIERS PLAN.

Sulzer Asks R. A. C. Smith to Look After His Washington Bill.

Special to The New York Times.

ALBANY, Jan. 22.—Gov. Sulzer sent a letter to-day to R. A. C. Smith of New York, asking him to go to Washington and appear as his representative before the House of Representatives Committee on Inter-State and Foreign Commerce at the hearing of the New York Pier Extension bill, which is to be held on Friday.

The bill was introduced by Gov. Sulzer when he was a Representative at the request of commercial bodies in New York City that wished to see provision made on the North River for the berthing of the proposed new 1,000-foot transatlantic steamships. Mr. Sulzer believes failure to make provision for those new ships would be a blow at the commerce of the Port of New York and of the State.

"Were I not so pressed for time here with the mass of work that suddenly has appeared I certainly would go to Washington myself and appear as an advocate for this measure, which should be made operative as soon as it can be done," the Governor wrote.

Commodore Smith is head of the New York Harbor Improvement Commission, which was appointed by Gov. Dix. The Sulzer bill is based largely on recommendations made by that commission.

SUFFRAGE BILL MARCHING ON.

Gets Four Senate Votes in Advance—Miscellaneous Assembly Bills.

Special to The New York Times.

ALBANY, Jan. 22.—Although the woman suffrage amendment to the State Constitution has not been put on the order of passage in the Senate, it has four votes in its favor. They are those of Senators who will not be present when the bill will be taken up to-morrow, but they received unanimous consent to be recorded in the affirmative when the vote should be taken. After its passage in the Senate, the bill will be returned to the Assembly for concurrence in the amendment in reference to aliens.

Thirty-Cent Fare to White Plains.

ALBANY, Jan. 22.—The Public Service Commission, Second District, made an order to-day providing that the fare to be charged by the New York, Westchester & Boston Railway Company from New York to White Plains should be 30 cents and that the maximum rate for a 60-trip commutation monthly ticket should be $7.

RED CROSS + COUGH DROPS. Mother's remedy for children's colds. 5c.—Adv.

SICKLES STILL SEEKS CASH.

Writes He Is Trying to Sell Property to Pay Deficit.

ALBANY, Jan. 22.—In a letter to Attorney General Carmody to-day, Gen. Daniel E. Sickles says he still is negotiating for the sale of property, with the proceeds of which he expects to pay the $23,000 deficit in his accounts as Chairman of the New York State Monuments Commission. Mrs. Sickles and her son Stanton, according to Deputy Attorney General Kellogg, have promised to aid in making good the deficit as soon as they can dispose of property in Spain.

Mr. Carmody is in Washington. Until his return no effort will be made to collect the money.

MRS. LADENBURG MUST PAY.

Plumber Gets $500 Judgment Against Widow of Banker Lost at Sea.

MINEOLA, L. I., Jan. 22.—A judgment by default to the amount of $491.30, with $9.17 interest and $18.34 cost of disbursement, was obtained in the County Court here to-day by Charles W. Raynor, a plumber, of Hicksville, against Mrs. Emily Ladenburg of Wheatley Hills.

Raynor said he fitted up a bathroom in the Ladenburg residence for $382. He alleged that he was paid $100 on account, but never received any of the balance. He also alleged that he entered into another contract to do work, for which he was to receive $209.30, but never got a cent. Judge Joseph Steinert ordered the Sheriff to issue a warrant of execution against Mrs. Ladenburg's property.

Mrs. Ladenburg is the widow of Adolph Ladenburg, a banker, who was lost at sea when the steamship Niagara was wrecked in the Mediterranean in 1896.

GIVE OVER $150,000 TO HEBREW COLLEGE

Sum Raised in Twenty Minutes at Council of Congregations in Cincinnati.

GREAT ENTHUSIASM SHOWN

Jacob H. Schiff Subscribes $30,000, and Julius A. Rosenwald $25,000—Buildings Dedicated.

Special to The New York Times.

CINCINNATI, Jan. 22.—The new home of the Hebrew Union College was dedicated here this afternoon by the several hundred delegates to the twenty-third council of the Union of American Hebrew Congregations. Rabbi Jonah B. Wise of Portland, Ore., son of the founder of the institution, delivered the address, which was followed by the regular dedication programme.

In less than twenty minutes this afternoon the rabbis and laymen attending the conference contributed over $150,000 for the maintenance of the college and for synagogue extension generally.

The flood of pledges, one of the most remarkable in the history of religious gatherings in Cincinnati, followed the speeches made by Rabbi J. Leonard Levy of Pittsburgh, who made an eloquent appeal for the extension of synagogue work, and by Adolph S. Ochs, publisher of THE NEW YORK TIMES, and son-in-law of the late Rabbi Isaac M. Wise, who supplemented Rabbi Levy's remarks in an address dealing with the business aspects of the educational movement.

Mr. Ochs, as Chairman of the Ways and Means Committee of the Council, said that the maintenance of the college alone would require $100,000 a year. Of this amount, for the first year of its maintenance in its new environment, $55,000 had been pledged, which would leave a deficit of $45,000. He said that the college had to be dependent upon the generosity of its friends among the Jewish people, and he gave it as his belief that the amount needed could be raised by subscriptions in six months. Mr. Ochs was hardly prepared for what followed.

A wave of enthusiasm swept over the assemblage. Among the first to subscribe was Jacob H. Schiff, who gave $30,000, or $6,000 a year for five years.

His gift was followed by that of Julius A. Rosenwald of Chicago, who gave $25,000, or $5,000 a year for five years. Mrs. Schiff and Mrs. Rosenwald contributed $2,500 and $2,000 respectively.

William Salomon of New York sent a message saying that he would give $10,000, and Mr. Ochs then contributed $5,000. Solomon Sulzberger of New York gave $2,500. Rabbi Hirsch of Chicago gave $2,000; Rabbi Levy of Pittsburgh, $1,500; Rabbi Krauskopf of Philadelphia, Rabbi Haller of New Orleans, and Rabbi Berkowitz, each gave $1,000. Cincinnati Jews contributed $25,000. J. Walter and Morris Freiberg led with $2,000 each. Sigmund Rheinstrom gave $500, Bernhardt Bettman, $500; Henry Beckman, $1,000; E. L. Heinsheimer, $2,500; H. N. Benjamin of Milwaukee, $2,500, and Maurice Raub of Pittsburgh, $1,000.

Rabbi Jonah B. Wise in his dedicatory oration reviewed the activity of his father, and spoke feelingly of the help rendered in the construction of the college by its many friends. "Even as the Ark found sanctuary on Zion's Hill after its long abode in a humbler shrine, so does Israel's faith here find a new home," he said.

SHOT HUSBAND, ACQUITTED.

Paris Court Finds Mme. Lamberjack Victim of Paris Life.

Special Cable to THE NEW YORK TIMES.

PARIS, Jan. 22.—Mme. Lamberjack, the divorced wife of the managing Director of a motor car company, in the Paris Assize Court to-day was found not guilty on a charge of homicide in connection with her former husband's death.

M. Lamberjack fell in love with and married Mlle. Virginie Bosou when he was a professional racing cyclist and she an embroiderer at an establishment in the Faubourg St. Honoré. For several years they lived together happily, but M. Lamberjack, who was ambitious, made his way in the world until he was earning from $100,000 to $200,000 a year.

With material success their happiness came to an end. Mme. Lamberjack reproached her husband with infidelity, their quarrels became frequent, and finally they were divorced, yet continued to live under the same roof. In June last M. Lamberjack decided to remove his share of the furniture. Mme. Lamberjack reproached him, and then shot him fatally with a revolver.

In the indictment read to-day in court Mme. Lamberjack was described as of uncertain temper and excessively nervous. She pleaded that she never intended to kill M. Lamberjack, but only fired when she thought he snatched up his coat as if to get a revolver.

When the President of the court asked her if she regretted her act, she hid her face in her hands and burst into tears.

Two eminent physicians who examined her said that she was the victim of "Paris life" and its harassing effect upon the nerves.

Manufacturers

DON'T WASTE YOUR money in cartage charges when you can save it by placing your factory in a building that is a terminal for all railroads entering New York and is located on the waterfront, giving excellent facilities for lighterage service.

Low rent, insurance, and other charges are additional advantages.

New York Dock Co.
Industrial Buildings Dept.
10 Bridge St. New York

Grape-Nuts

FOR THOSE WHO LIVE BY BRAIN WORK.

J. M. Gidding & Co.

Final Clearance Sales

Of Entire Season's Stocks at the Greatest Reductions Yet Made.

Fur Sets at $35 to $400

Formerly $65 to $400—Including imported novelty Sets in the most fashionable combinations.

Fur Coats at $95 to $500

Formerly $200 to $900—Plain and draped models, of Caracul, Baltic and Hudson Seal, and Scotch Mole.

Fur Motor Coats at $175 to $225

Formerly $350 to $450

Fur-lined Coats at $100 to $200

Formerly $200 to $400

Draped and Fur-trimmed Coats at $22, $35, $45 to $58

Formerly $35 to $100—For motor, "sport" and steamer wear.

Fur-trimmed Suits at $48, $65 & $85

Formerly $85 to $175—Of velvet, corduroy and cloth.

No sale goods sent on approval, reserved or exchanged.

Fifth Avenue, 46th & 47th Streets

ANNOUNCEMENT

Alexander M. Stewart and James C. Stewart,
doing business as
JAMES STEWART & CO.
CONTRACTORS,
beg to announce that in order to perpetuate the business, which was founded by their father in 1845, they have incorporated under the name of

JAMES STEWART & COMPANY
(of New Jersey)
CONTRACTORS
With a Capital of $3,750,000.00

Under this name the business of the firm will be continued throughout the country with the same organization as heretofore.

General Offices, 30 Church St., New York

District Offices at

St. Louis — Chicago — Pittsburgh — Salt Lake City
Montreal — New Orleans — Houston — San Francisco

CONTRACTS NOW IN HAND:

Commonwealth Trust Co. Office Bldg., St. Louis.
Laclede Gas Co., Office Bldg., St. Louis.
Ranken Trade School, St. Louis.
Grand Trunk Pac. Ry., 500 Room Hotel, Edmonton, Alb.
C., B. & Q. Ry. General Office Bldg., Chicago.
Webster Safe Deposit Co., Office Bldg., Chicago.
Westminster Co., Office Bldg., Chicago.
Walker Bros., Bank & Office Bldg., Salt Lake City.
Utah State Capitol, Salt Lake City.
Auerbach Co. Dept. Store, Salt Lake City.
Idaho State Capitol, Boise.
U. S. Gov't Academic Bldg., West Point, N. Y.
City Hospital, Wheeling, W. Va.
Ayres National Bank, Jacksonville, Ill.
Rice Institute, Houston, Texas.
Can. Pac. Ry., Addn. Pl. Viger Hotel, Montreal.
Paine Furniture Co., Store & Off. Bldg., Boston.
Corn Products Co., Argo, Ill.
Price Bros. Paper Mill, Jonquiere, Quebec.
Alling-Cory Paper Co., Warehouse, Pittsburgh.
Armstrong Cork Co., Warehouse, Pittsburgh.
Duff Mfg. Co., Shops, Pittsburgh.
N. Y. C. & H. R. R. R. Buildings, Utica, N. Y.
T. & N. C. Ry. Roundhouse, Beaumont, Texas.
Univ. of Michigan, Power House, Ann Arbor.
C. P. R. R., Coal Docks, Port Arthur, Canada.
N. Y. Barge Canal Contracts, Nos. 12, 30 & 5A.
Penna. R. R. 1,000,000-bu. Elev'r, Philadelphia.
Harbor Board, 1,000,000-bu. Elevator, Quebec.
Washburn-Crosby Co., 1,000,000-bu. Elevator, Buffalo.
Purina Mills, Grain Elevator, St. Louis.
Spencer-Kellogg Co., Gr. Elev'r, Buffalo, N. Y.
Noblesville Mill'g Co., Gr. Elevator, Noblesville, Ind.
Ogilvie Mill Co., Mill & Elevator, Medicine Hat, Canada.
Parrish & Heimbecker, Flour Mill, Ft. William.
Edwardsburgh Starch Co., Fort William, Ont.
Canada Consol. Rubber Co.'s Plant, Winnipeg.
Canada Malt Co., Winnipeg.
Canada Malt Co., Calgary.
Wagon Works, Port Arthur, Canada.
Frontenac Breweries, Limtd., Montreal.
Midland Linseed Co., Edgewater, N. J.
Fort Dodge Power Co. Hydro-Electric Works.
Texas City Co., Docks & Warehouses.
Galveston Wharf Co., Dock & W'h'se, Galveston.
Can. Pac. Ry. Freight Terminals, Toronto.
Swift & Co., Packing Plant, Edmonton, Canada.
Gordon-Sewell Co., Warehouse, Houston.
Union Pacific R. R. Co., Shops & Roundhouses.
So. Pac. Ry., Terminals, Oakland, Calif.

Stock Reducing Sale

20% Discount

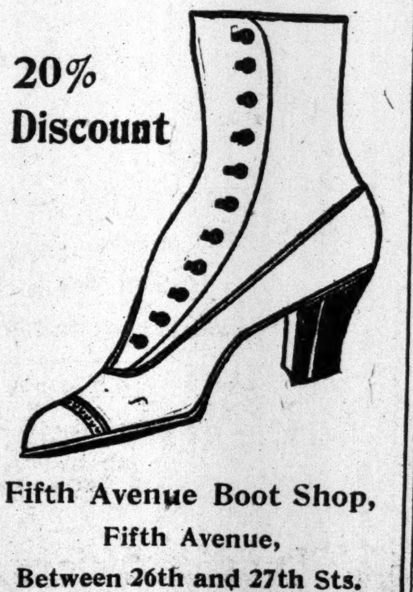

Choicest materials and capable handwork produce the distinctiveness that make our footwear exclusive. The discount reduces the prices materially.

Button and Lace Boots for Men and Women

FRANK BROTHERS

Fifth Avenue Boot Shop,
Fifth Avenue,
Between 26th and 27th Sts.

GIMBELS

Today the Semi-Annual Clearance of

USED and SAMPLE PIANOS

Presenting a Remarkable Assemblage of Excellent Instruments That Have Lost Far More of Their Original Prices Than They Have of Artistic and Intrinsic Value

The leading feature of the Sale is a fine collection of new and sample instruments that have borne their regular prices until specially reduced for this Pre-Inventory Occasion. Some are slightly varnished-checked, or otherwise a very little shop-worn, and others are special purchases of instruments, quite new, that our manufacturers wished to close out at this time. For instance:

28 Brand-New STROHBER Player-Pianos

With the Marvelous Gulbranssen Player Action

To Sell at $375

To our knowledge no similar price for brand-new Player-pianos of such excellence, in perfect condition, has ever been announced in New York.

The reason is simple—these Player-pianos were intended for our Christmas business, but arrived three weeks too late, and are consequently caught in the January Clearance Sale, at a most unexpectedly low price.

The Gulbranssen player, with which these instruments are equipped, is famous for its easy action. Its admirable triple plunger motor runs with merely a touch on the pedals. The very slight effort required leaves one free to devote practically all one's energies to the proper interpretation and enjoyment of the music. In fact, the mechanism is so sensitive that the accent, the shading, the **pianos** and the **fortes** can be controlled by the pedals in connection with the tempo-lever to an extraordinary degree.

This marvelous Gulbranssen action, which is found in piano-players costing up to $725, is built into the excellent Strohber Piano, which is compact in design, being not so deep as the ordinary player-piano, but of splendid volume of tone, and in a simple but handsome Colonial case of mahogany veneer.

At $375 These Player-Pianos Offer a Rare Investment for Music Lovers

Sold for a small cash sum and EASY PAYMENTS afterward. A dozen other groups deserve special mention, but there is usually but one of a kind. The list speaks for itself:

Slightly Varnish-Checked and Very Little Shop-Worn

	Were.	Sale.
10 Strohber Upright Pianos	$225	$195
7 Strohber Upright Pianos	$250	$215
1 Strohber Upright Piano	$300	$250
1 Vose Upright Piano	$360	$315
1 Shoninger Upright Piano	$450	$350
1 Milton Upright Piano	$235	$190
2 Milton Upright Pianos	$350	$245
7 Conreid Upright Pianos	$190	$165

Player-Pianos

	Were.	Sale.
2 Mason	$385	$285
1 Wright	$415	$285
1 Pian-Auto	$415	$315
1 Krell Auto	$800	$375
1 Melville Clark	$600	$375
1 Conreid	$450	$395
2 Krell Autos	$900	$415
1 Krell Auto	$900	$445
1 Milton	$500	$445
1 Milton Mission	$550	$450
1 Cecilian Player	$600	$500
1 Shoninger	$600	$525
1 Sohmer Cecilian	$850	$675

Exchanged Pianos

	Originally.	Sale.
Chickering	$400	$50
Shuman	$250	$50
Fischer	$350	$75
Sohmer	$350	$75
Shoninger	$325	$75
James & Holstrom	$250	$80
Hallet & Davis	$250	$90
Harmony	$250	$95
Huntington	$250	$100

Exchanged Pianos

	Originally.	Sale.
Shoninger	$325	$100
Heller	$250	$115
R. Wilson	$275	$115
Shoninger	$325	$125
Weser	$250	$125
Walters	$250	$125
Wellington	$250	$125
Weigner	$350	$135
Winterroth	$350	$145
Gildemeester & Kroeger	$400	$145
Cameron	$240	$145
Milton	$325	$150
Haines	$275	$150
Victor	$275	$150
Shoninger	$350	$150
Kroeger	$275	$150
McPhail	$350	$155
Shoninger	$325	$160
Milton	$275	$165
Shoninger	$375	$165
Chickering	$450	$165
Kelso	$250	$175
Wellington	$450	$175
Archer	$235	$175
Leins	$400	$195
Shoninger	$500	$235
Milton	$350	$245
Chickering	$600	$250
Sohmer	$500	$250
Haines	$450	$300
Vose	$360	$315
Cabinet Cecilian Player	$250	$35
Chamberlain Square	$250	$25
Meyer Square	$250	$25
Story & Clark Organ	$175	$35

SPECIAL SELLING SPACE IN THE PIANO STORE, EIGHTH FLOOR

Men's Separate Trousers

Clearance Today, at $3.50 Pair

For $5, $6 and $7 Qualities

Of course, a man needs striped worsted Trousers to wear with his cutaway coat. They are also economical to have to "spell" the trousers that go with a man's dark business suit.

Here is a collection of about 400 pairs of these handsome Trousers, that have been $5, $6 and $7 in our regular stock. All fashionable in cut and hand-tailored. There are also some plain black materials and blue serges.

Various lengths and waist sizes; now all at **$3.50** pair. **Fourth Floor**

GIMBEL BROTHERS

BROADWAY — NEW YORK — THIRTY-THIRD STREET

CANAL OUR CONCERN, ASSERTS O'GORMAN

New York Senator Replies to Root, Referring to Alleged Pro-English Tendencies.

CANNOT LET OTHERS CONTROL

Present Law Well Considered, He Urges, and Aimed to Prevent Railroad Monopoly.

Special to The New York Times.

WASHINGTON, Jan. 22. — Senator James A. O'Gorman of New York to-day made a speech on the Panama Canal in reply to his colleague, Senator Elihu Root. He insisted that the canal was a purely domestic concern and then commented:

"We would, indeed, create a painful impression abroad if this mighty Nation should surrender to the control of any foreign power its domestic policies and the control of its domestic commerce. That we can never do and maintain the prestige, the honor, and the glory of this republic."

Senator O'Gorman opposed both the repeal of the no-toll provision, as advocated by Senator Root, and the submission of the question to arbitration. He insisted that the canal legislation was not ill-advised, but passed after long discussion, in which the same objections now offered were pressed upon the Senate.

"Congress sought by the proper use of the Panama Canal," he said, "to place a wholesome restraint upon the transcontinental railroads and the misuse of their charters. For years these lines have opposed the building of a canal. They knew cheap water rates would deprive them of the monopoly they had so long enjoyed. No railroad in this country ever obtained control of a competing water line without destroying competition. Every foot of a railroad track east of New York is controlled by one company. Nearly all the boats plying between New York and New England are under one control."

Mr. O'Gorman called attention to the fact that on July 17 he charged in the Senate that the New York, New Haven & Hartford Railroad maintained a monopoly on land and sea. He was accused by his colleagues of being in error, he said, but within three months the people of New England were up in arms and condemning the railroad for imposing a heavy burden.

The treaty between the United States and Great Britain, said Senator O'Gorman, has not been violated. For ninety-eight years, he said, Great Britain had discriminated in favor of her own shipping in the use of the Suez Canal without complaint being made.

"Some persons in this country," said Mr. O'Gorman, "are more English than the English themselves in interpreting treaties. The dignity of this country must be maintained. If one encroachment is permitted, others will follow, and no nation will respect the United States.

"Our National integrity is assailed if we yield to such an intrusion. I can conceive of no question more vitally affecting our integrity and National honor than that now submitted. The attitude of foreign powers is that they tolerate the Monroe Doctrine but do not recognize it as international law."

Mr. O'Gorman was followed by Senator Francis G. Newlands of Nevada, who argued that in regard to the Panama tolls no arbitration was necessary. He based his remarks largely on the financial loss that operation of the canal will cause the United States. Though only one-tenth of the canal's traffic would be American, he said, the United States would have to bear two-thirds of the expenditure of keeping the canal open.

Senator Martine of New Jersey also spoke against the proposal to repeal the free toll provision.

"It comes with bad grace for Great Britain to demand arbitration," he said, "when her wholehistory has been one of greed and avarice in dealing with the world."

Secretary Knox to-day outlined the status of the Canal negotiations with Great Britain in this formal statement:

"The answer of this Government to the British protest against the Panama Canal Act was forwarded to London Saturday by telegraph. It was read by the American Chargés d'Affaires and a copy was delivered to Sir Edward Grey Monday morning.

"It is expected to be given to the press on Thursday afternoon for publication here Friday morning, coincident with its publication in Great Britain."

To Urge McCran for Federal Job.

Special to The New York Times.

PASSAIC, N. J., Jan. 22.—Word reached here to-day from authoritative sources that United States Senator Frank O. Briggs would shortly recommend to President Taft the appointment of ex-Assemblyman Thomas F. McCran of Passaic County as United States District Attorney, to succeed John Beam Vreeland of Morristown. Mr. McCran was Speaker of the last House, and was narrowly defeated for State Senator at the last election by Peter J. McGinnis. He was for some time City Attorney of Paterson.

MAY SLASH COTTON TARIFF.

Minimum Ad Valorem of Five Per Cent. on Cloths Possible.

WASHINGTON, Jan. 22.—The tariff on cotton manufactures may be cut to a minimum ad valorem as low as five per cent. The minimum under the Underwood bill that was pressed by the Democrats in the House in 1911 and 1912, and that so far stands as the tentative basis of the Democratic cotton revision programme, is 15 per cent. This was the development to-day after the Ways and Means Committee heard the witnesses representing the cotton industry North and South. The hearing room was crowded all day with the manufacturers, importers and others interested in the revision plan, under which the Democratic leaders had contended that the burden resting on the people owing to the cost of cotton clothing would be reduced by more than $80,000,000.

The American Association of Cotton Manufacturers, dominated by the Southern mill owners, went on record for a compromise reduction. In a schedule presented by its former President, Lewis W. Parker of Greenville, N. C., who was accompanied by a committee of the association, rates were proposed that dropped the minimum ad valorem to 10 per cent. on unfinished cloth, with no higher than 50 per cent. on any finished cloth.

Members of the committee favor cutting the cotton manufactures rates to a point as low as these lower figures suggested. Several insist on 5 per cent. on such cotton cloth as calico, sheeting, and plain weaves.

The Northern manufacturers took issue with the suggested reductions, though conceding they might be able to stand a cut in their profits.

"You may succeed from a revenue standpoint," urged Simeon B. Chase of Fall River, Mass., representing large New England mill interests, "but you are not going to accomplish what you expect as to benefiting the consumer."

RAILWAY PASSES MISUSED.

Commerce Board Starts Investigating Their Illegal Issue by Roads.

WASHINGTON, Jan. 22.—The illegal use of railroad passes is being investigated by the Inter-State Commerce Commission, which finds that "carriers have very generally obeyed the letter of the law," but that "the issuance of passes for State travel has operated to defeat the purpose of the act to regulate commerce; that passes for State travel have been issued to certain shippers and denied to others, and that the moving consideration of such passes has been the routing of inter-State shipments of property."

The first public inquiry will be held by Commissioner Harlan at Denver, Col., to-morrow. It is intended to hold hearings in all parts of the country.

DENVER, Col. Jan. 22.—The witnesses called to testify at the Government hearing to-morrow into the issuance of railroad passes in this State include representatives of the Denver & Rio Grande, Atchison, Topeka & Santa Fé, Union Pacific, Chicago, Burlington & Quincy, and Chicago, Rock Island & Pacific Railroads.

The Denver & Rio Grande and Colorado & Southern Railroads were indicted last November by a Federal Grand Jury at Pueblo on a charge of influencing inter-State shipments by issuing passes within the State. The roads discontinued doing so on Dec. 1.

Changes Name to Retain Job.

In order to retain her place as a teacher in a New York public school, Miss Ida Clarissa Allen Cady was forced to obtain permission from City Court Judge Luce yesterday to drop the name Cady and be known as Ida Clarissa Allen. Her father's name was Cady, she said, but since she was two years of age she had been living with her mother's parents and had been known by their name, Allen. She made no effort to conceal the fact, she said, but recently the Board of Education informed her that she would have to furnish proof of her legal right to the name Allen, and the petition was the result of that order.

FARWELL'S BANKING PLAN.

Proposes District Discount Associations for Benefit of Banks Only.

WASHINGTON, Jan. 22.—The charge that indorsement of the National Monetary Commission's banking and currency plan was forced through the American Bankers' Association convention in New Orleans by "steam roller" methods, with a great majority of the members unfamiliar with the plan, was made before the House Currency Reform Committee to-day by Andrew J. Frame, President of the Waukesha (Wis.) National Bank. Mr. Frame asserted that the American Bankers' Association for years had been a close corporation, controlled by ten or twelve men. At the New Orleans meeting, he said, a dozen speeches were made in favor of the commission's plan, but those who desired to oppose it were kept off the programme.

J. V. Farwell, a Chicago merchant, urged a modified form of the Monetary Commission's plan, which would provide discount associations, with a central controlling body and with no capital stock or general functions of a bank. Mr. Farwell explained that the associations should have authorized capital stock equal to 10 per cent. of the capital of the subscribing banks, half paid in; should take 80 per cent. of dead cash reserves in the banks and hold them for common use, and should do business with banks only. Discounts and acceptances allowed to any one bank, he continued, should not exceed the amount of its capital stock; and there should be a fixed rate of discount in each district, the same to all banks under like conditions.

The central association, Mr. Farwell said, should hold most of the deposited gold and issue all the notes for the district association in return for gold or commercial paper. In the organization of this association or board he proposed to have each district association appoint two members, a banker and a business man, and the Government one member for each district association. All profits above 5 per cent. on the capital stock of the district associations, after allowing for the accumulation of a 20 per cent. surplus, he suggested, should go to the Government for use in gradual retiring of greenbacks and bonds.

DROP CERTIFICATE CLAUSE.

Conferees Eliminate from Bill the Bar to Many Russian Immigrants.

Special to The New York Times.

WASHINGTON, Jan. 22.—The Conference Committee of the House and Senate on the Dillingham Immigration bill to-day reached an agreement. The agreement follows the Senate's rejection a few days ago of the earlier conference report, which contained a provision requiring the presentation of character certificates by immigrants from countries which issue such papers. The conference to-day promptly dropped from the bill the character clause. The clause had evoked many vigorous protests, for, it was asserted, it would act as a blow to many immigrants from Russia.

The conference report was presented to the Senate this afternoon by Senator Lodge, with the request that it go over until to-morrow. There is little doubt that the modified report will be accepted both in the Senate and in the House. In the House the first conference report was adopted before the offensive clause was discovered. When the attention of the Senate was called to the matter objection to its retention in the bill was practically unanimous. The feeling in the House is thought to be the same as in the Senate.

It has been asserted that the Immigration bill does not give sufficient protection against the importation of contract labor. The supporters of the bill say that on the contrary the present law is much strengthened by it. They point out that it is made an offense to bring in laborers under promise of employment, and that United States District Attorneys are directed to prosecute all violators of the law.

TELLS OF SHIP POOL TO SOUTHERN PORTS

Agreement Shown to House Committee Seems to Apply to Canal Zone.

DIVIDE EUROPE'S TRADE

Big Companies Have Understanding to Avoid Home Ports of Each Other.

WASHINGTON, Jan. 22.—W. G. Sickel of New York, Vice President and Director of the Hamburg-American Steamship Company, told the House Committee on Merchant Marine to-day that there were agreements under which the North German Lloyd, the Hamburg-American, the Red Star and other steamship companies agreed not to touch at any European port other than that to which each individual line laid claim. Mr. Sickel said that the European companies operated from single ports in most cases. There was an agreement between the Hamburg-American and the North German Lloyd whereby the former refrained from taking freight to Bremen from any North Atlantic port of the United States, and the latter refrained from taking freight to Hamburg. The Hamburg-American Company did not carry freight to Antwerp in competition with the Red Star Line.

No general agreements covering other ports were in effect so far as Mr. Sickel knew. He said there was no agreement between the different lines whereby the rates from the United States to the various European ports were adjusted at a common level. Mr. Sickel said he understood that his company, the North German Lloyd, and the International Mercantile Marine held 50 per cent. of the stock of the Holland-America Line.

More testimony intended to show that pooling and rate fixing existed among Atlantic steamship lines was given to the committee by Christian J. Beck, freight traffic manager of the Hamburg-American Lines. He said that the lines operating between New York and Cuba were independent, but were careful not to underquote rates.

Beck showed to the committee a pooling and rate agreement between the Hamburg-American and the Royal Mail Steam Packet Line in the United States trade between Jamaica, Central America and South America. A tacit understanding that rates should not be cut existed, he said, between his company and the United Fruit Line. There had been an increase of about 15 per cent. in rates to Jamaica in the last year, he said.

The agreement seemed to show that the pooling applied not only to Jamaican ports, but also to the Panama Canal Zone. It provided that beginning in 1908 50 per cent. of the freight earnings, excluding earnings on refrigerated cargoes, bananas and large cement and clinker shipments for the Isthmian Canal Commission should be pooled on the basis of 77½ per cent. to the Hamburg-American and 22½ to the Royal Mail. The share of the Royal Mail was increased in 1910 to 25 per cent.

The Royal Mail line bound itself not to extend its service to Haitian ports and Santa Marta as far as sailing to and from New York was concerned except in case of war with the Dutch Line. The Hamburg-American line bound itself not to call at Trinidad and Granada excepting with cruising steamships. If the steamships of the Royal Mail were required to call at Port Limon it was agreed the two companies should have a conference to endeavor to prevent interference.

Speaking of the Gulf trade to South America, Mr. Beck said that there was an understanding that the United Fruit Company should maintain the New York rates.

Mr. Beck was asked why New Orleans shippers were required to pay the same rate to Colon as New York shippers. He said that the difference in distance was offset by the fact that cargoes handled from New Orleans were mostly of lumber, flour and grain and rough products which did not yield a large return. In speaking of the increase in rates for steamship service, Mr. Beck asserted that a steamship's time to-day was worth 100 per cent. more than it was 12 months ago.

P. A. S. Franklin, Vice President of the White Star Line and a Director of the International Mercantile Marine, will appear as a witness before the committee to-morrow.

University of Michigan Club Dinner

President Harry B. Hutchins will be the guest of honor at a yuletide dinner of the University of Michigan Club of New York at the Hotel Astor to-morrow evening. The dinner will mark the fifteenth anniversary of the club. Besides President Hutchins, Prof. Jeremiah W. Jenks of New York University; Col. Henry G. Prout, Vice President of the Union Switch and Signal Company, and Prof. Calvin Thomas of Columbia will speak. Earl D. Babst, President of the club, will preside.

GOLD JEWELRY

Irrespective of any intention to purchase, it is our pleasure to show every courtesy and attention, always inviting comparison of prices of the most comprehensive stock of 14kt. gold jewelry in downtown New York.

Bar Pins, $3 up.
Hat Pins, $2 up.
Ear Rings, $9 up.
Pendants, $9 up.
Lavallieres, $35 up.
Sauto'r Chains, $9.50 up.
Bracelets, $5.50 up.
Bead Necklaces, $8 up.
Friendship Circle Brooches, $4 up.

"Being in business since 1845—means something."

GEORGE W. WELSH'S SON
256 BROADWAY · N · Y ·
OPPOSITE CITY HALL PARK
ESTABLISHED 1845

Here's a Bargain for You

$20.00, $18.00, $15.00 and $13.50
Winter Overcoats
Now $8.50

We're a little long on Overcoats for this time of year—it's the weather man's fault—so we offer this mixed assortment of broken lots of our $20, $18, $15 and $13.50 Overcoats at $8.50.

Included are coats with belted backs, plain backs, Ulsters and Chesterfields—coats with self collars, shawl collars, convertible collars and storm collars—in a big assortment of fine fabrics and mixtures—all ready to wear.

Sale at Four Stores Only

Brill Brothers

279 BROADWAY, NEAR CHAMBERS STREET
UNION SQUARE, 14TH ST., Near Broadway 47 CORTLANDT ST., Near Greenwich
125TH STREET, CORNER THIRD AVENUE—OPEN EVENINGS

Its Flavor Delicious

Porto Rico Coffee Guaranteed by Porto Rico Assn.

Send 4c for free sample to Government of Porto Rico Exhibit, 569 Fifth Ave., N. Y.

PORTO RICO ASSOCIATION GUARANTY

For sale by
ACKER, MERRALL & CONDIT CO., all stores
CHARLES & CO. 44 East 43d Street
H. HICKS & SON 1179 Broadway
AARON WARD & SONS Newark, N. J.
and other large dealers

J. M. Gidding & Co.

Authentic Paris Fashions—

Styles as fetching as were the Russian Blouses which we were the first to introduce this season—

Original ideas from the master minds of the world are already here awaiting their adoption by fastidious American women—styles and fabrics in silk, wool and linen that you will see nowhere else this side of the Atlantic—

Five entire floors resplendent with the things milady of good taste will demand for her Spring and Summer wardrobe—

Tailor-made and Demi-tailored Suits—three-piece effects for formal and informal afternoon functions; charming Gowns, Wraps, Blouses, and Millinery—

All so *sensibly* priced that women of moderate purses can own them.

Fifth Avenue, 46th & 47th Streets

RESINOL
RESINOL SOAP FOR THE SKIN AND COMPLEXION

St. Louis, Mo., July 20, 1912.—"We noticed small lumps breaking out on my oldest boy's legs. They started to spread, and then sores broke out all over his face. The sufferings were terrible. One of the remedies we used was ——, which is very widely advertised for eczema, but this irritated the sores so badly that the child couldn't stand the pain. Finally our physician recommended Resinol Ointment, which immediately cooled and gave the child relief. So I got a cake of Resinol Soap and used it for his bath, and in a week's time his skin was clear and all of the sores were healed." (Signed)
Mrs. F. W. Turner, 1038a S. 8th St.

Resinol a *safe* skin treatment

YOU need never hesitate to use Resinol Soap and Resinol Ointment. There is nothing in them to injure the tenderest surface. Resinol is a doctor's prescription which for seventeen years has been used by careful physicians for all kinds of itching, burning, unsightly skin affections. They prescribe Resinol freely, confident that its soothing, healing action is brought about by agents so bland and gentle as to be suited to the most delicate skin—even of a tiny baby.

Resinol Soap and Ointment stop itching promptly and speedily heal skin humors, pimples, sores, boils, burns, scalds, cold sores, chappings, chafings and piles. All local druggists sell Resinol Soap (25c) and Ointment (50c and $1). For sample of each write to Dept. 16-B, RESINOL CHEM. CO., Baltimore, Md.

A. Jaeckel & Co
384 Fifth Avenue
Importing ~ Manufacturing
Furriers
Between 35th and 36th Sts. Tel. 2044 Greeley

FINAL CLEARANCE OF FURS
Lowest Prices of the Season

"America's Finest Train"

It is pleasant, when journeying 'cross continent, to take a shower bath and rub-down, even though the tracks are oil-sprinkled and dustless.

One of the many travel comforts on the

Santa Fe de-Luxe

The only extra-fare train between Chicago, Kansas City and Los Angeles. "Extra fast, extra fine, extra fare."

Santa Fe
All the way

On request will mail you a copy of our Santa Fe de-Luxe booklet and tell you about the many exclusive features of this superb train.

Geo. C. Dillard, Gen. Eastern Pass. Agt.,
877 and 1234 Broadway, New York City.
Phone, Franklin 3310 and 3801.

Niagara as a Public Heritage

George P. Decker tells of important and long overlooked documents that have an important bearing on the rights involved at the famous falls.

IN NEXT SUNDAY'S TIMES

◆

An Artist's Adventures Among India's Rajahs

An American painter, commissioned by the British Government to paint the portraits of the rulers of the Rajputana States, tells of his amusing and thrilling experiences

IN NEXT SUNDAY'S TIMES

◆

James Huneker Writes of Max Liebermann

As a result of his studies in the leading galleries of Europe, the well-known art critic reaches the conclusion that Liebermann is the most important of living German artists and one of the few great painters of to-day in any land.

IN NEXT SUNDAY'S TIMES

◆

A Famous Raphael May Have a Double

Full-page reproduction of the noted painting in the Prado Museum, Madrid, of which the recently exploited picture in London is described as impugning the authenticity. In the Pictorial Section

IN NEXT SUNDAY'S TIMES

Order the Sunday Times in advance.
The Times is always sold out early.

THE PLACE TO BORROW

WE make a greater number of mortgages each year and for a greater aggregate amount than any other institution in this City.

The largest merchant in any trade is usually the best one to trade with.

This is why people come to us to borrow on their real estate. When you want a loan it will be to your profit to try us first.

TITLE GUARANTEE AND TRUST CO

Capital . . $ 5,000,000
Surplus(all earned) 11,000,000
176 B'way, N. Y. 175 Remsen St., B'klyn.
350 Fulton St., Jamaica.

SACRIFICE SALE
Men's and Women's
Exclusive, High Grade
WINTER SPORTS
APPAREL

V L & D
Sweater Jackets
Auto Jackets
Sheep Skin Ulsters
Mackinaws

All at Radical Reductions

FINEST DOMESTIC SWEATERS: Extra heavy Shaker weave—adjustable Four-in-one Collar—extra deep patch pockets—most excellent athletic sweater—gray, whites and tans. Reduced from $8.50 to **$6.40**

IMPORTED SWEATER JACKETS: Fancy design—extra high quality with four pockets—can be worn as waistcoat with business suit. Reduced from $12.50 to **$8.70**

ANGORA AUTO JACKETS: Extra heavy—adjustable turnover collars—very dark Grays. Reduced from $9.00 to **$5.20**

MACKINAWS: Much sought-for plaids. $10 value, **$4.60 to $6.60**

Von Lengerke & Detmold
200 Fifth Avenue
FIFTH AVENUE BUILDING.

"Polly, put the kettle on, and we'll all have tea," sounds a note of true hospitality.

If Polly is wise she uses

HOTEL ASTOR TEA

A blend of rare flavor—Never sold in bulk.

Fifty years' experience in tea blending—something Polly hasn't had, and doesn't need—enables us to furnish her a tea that never varies its standard of excellence.

Delicacy, fragrance and *strength* at a price that makes for true economy.

More than forty cups for 10 cents is more reason why you should be as wise as Polly.

AT GROCERS

Same high quality as Hotel Astor Coffee

B. Fischer & Co.
Importers New York

R. H. Macy & Co.'s Attractions are their Low Prices

Macy's

Herald Square, B'way, 34th to 35th St.

Dinner de Luxe, 59c

Thursday, January 23d, 1913
Served from 11:30 P. M. to 2:15 P. M.

BLUEPOINT COCKTAIL
CELERY RADISHES GHERKINS
Chicken Soup Mulligatawny, or CONSOMME ROYAL
Boiled Salmon Carmencite, or POACHED EGG MONTEBELLO
Boiled Spring Turkey, Fresh Mushroom Sauce, or ROAST LAMB, MINT SAUCE
SPAGHETTI ROSSINI and POTATOES HOLLANDAISE
SALAD NINON
Punch Benedectine and Assorted Cakes
COFFEE, TEA OR CIDER
Eighth Floor.

Intelligent help for every kind of business or manufacture advertised in The New York Times.—Adv.

FOYE DISAPPEARS ON EVE OF INDICTMENT

Waldo Orders Search Begun for Patrolman Who Made Charges Against Alderman Curran.

NEWELL TO AID WHITMAN

He Is Charged with Bribing Sipp to Stay Away—Sleuths Tell Committee Spies Trail Them.

Police Commissioner Waldo ordered a search last night for Patrolman Charles E. Foye, who, it was said, would be indicted soon. Alderman Curran told the Grand Jury yesterday that Foye committed perjury when he testified before the Curran Committee that Mr. Curran had asked him to drop the case against a saloon keeper whom Foye had arrested.

The fact that Foye had disappeared became known when Commissioner Waldo sent an order to the East Thirty-fifth Street Station telling the policeman to report to Police Headquarters at once. Word was returned that Foye had not reported there for duty. Then an order calling him to Headquarters was sent to his home at Elmhurst, L. I., but he was not there. The Commissioner ordered a search for him started at once.

An indictment charging Foye with perjury will be returned by the extraordinary Grand Jury to-day or to-morrow. Alderman Curran, Chairman of the committee, which is investigating police graft, had a long talk with District Attorney Whitman yesterday. At its close he said that he was sure the evidence he had given Mr. Whitman would convince the Grand Jury that Foye had not told the truth.

Foye's charge against Mr. Curran was made after a long examination by Emory R. Buckner, counsel for the committee. Asked if he had ever been asked by any one when he was a member of Becker's raiding squad to suppress a case, Foye said that Mr. Curran had tried to influence him. He asserted that at 10 o'clock on the morning of April 4, while he was in the Criminal Courts Building, Mr. Curran asked him to drop the complaint against Smith, the saloonkeeper. Foye said that he had never spoken to Mr. Curran before.

Foye at the same hearing said that Assistant District Attorneys Ellison and Embree had failed in their duty, because they had not given him help in procuring indictments against prisoners arrested for him for gambling and for keeping disorderly resorts. He also accused the Justices of Special Sessions of favoring prisoners and of bias against the police.

The next day Mr. Ellison and Mr. Embree testified that they had never been asked by Foye to aid him in prosecuting his cases. Mr. Ellison said he was not doing any work in connection with the Grand Jury at the time Foye testified he had asked him to send for witnesses.

The next day Foye was re-examined and was doubtful of the truth of the charges he made against the two Assistant District Attorneys, but said he was absolutely sure that Alderman Curran had approached him.

Since the time this testimony was given last week Mr. Curran has been trying to find proof of just where he was at the time Foye says the Alderman spoke to him. His wife, he said yesterday, remembered that he had not left his home at 31 West Eleventh Street on the morning in question until 10 o'clock. She was sure of this because some household details had fixed the time firmly in her memory. Then Mr. Curran learned from records in the possession of Deputy City Clerk Prendergast that he had been in the City Hall a few minutes after that hour. This made it clear that Mr. Curran had made a quick trip from his home to the City Hall and that he could not have stopped on his way downtown.

Two indictments were prepared by the Grand Jury against Edward J. Newell, former counsel for George A. Sipp, yesterday. One of them was for bribery, which was a felony, and the other charged him with attempting to influence a witness, a misdemeanor. It was said that if Newell displayed a disposition to help Mr. Whitman in running down grafting policemen or lawyers only the indictment for the misdemeanor would be pressed against him. When it was learned that he had been indicted for misdemeanor it was asserted for him that he would withhold nothing from Mr. Whitman, but would tell all he knew about the $1,000 that had been handed to him to induce Sipp to stay out of this State.

Evidence already in the possession of Mr. Whitman shows that it passed through the hands of two lawyers before it reached Newell and that it began its journey from a police source.

Newell is a young man. His friends said he had a bright future before he got mixed up in the Sipp case. Mr. Whitman said he felt sorry for Newell and hoped he would come out of the trouble with some hope for the future.

Newell was arraigned before Justice Goff yesterday afternoon and held in $1,000 bail, which was furnished by a surety company. Before the arraignment his counsel, Judge Olcott, had a talk with Mr. Whitman. Newell will be arraigned again next Monday when he will plead to the indictment. For the first time since this trouble fell upon him Newell consented to talk to the reporters at length yesterday. He said some of the stories credited to Mr. and Mrs. Sipp were ridiculous. He never sought to induce Howard Sipp, the son, to sign any kind of a retraction, he asserted. Then he said:

"When I was counsel for Sipp I asked him to return to this city, but he would not do so, he said, unless the District Attorney guaranteed to grant him immunity from prosecution for any crime he might have committed in the last five years. I conveyed this message to Assistant District Attorney Groehl. While I was waiting for a reply from Mr. Whitman I visited Sipp again and found he had changed his mind and was willing to return here without any guarantee."

Mr. Whitman is still hunting for Thomas J. Dorian, one of the managers of the Hotel Baltic, who testified that he had paid Patrolman Eugene Fox protection money. An examination of the books of the hotel showed that Dorian had received $27.50 a week since his disappearance. The hotel company, of which Max Hochstim is a member, is responsible for these payments. Unless Dorian soon returns to testify against Fox, proceedings may be begun against the company for bribing a witness to refuse to testify.

Notice was served on Louis J. Grant, Fox's counsel, yesterday, that the court would be asked to start Fox's trial on Jan. 31. Justice Goff will preside. Some of Mr. Whitman's assistants think that Fox will decide to turn State's evidence as soon as he is convinced that his situation is desperate.

Word came from Trenton, N. J., yesterday that the libel suits begun by Sipp against Mrs. Mary Coleman for statements made by her while he was running for Freeholder had been dismissed in the United States Court.

SLEUTHS TELL OF SPIES.

Resort Keepers Use Them for Raid Warnings, Committee Hears.

Witnesses before the Curran Committee testified yesterday that plain-clothes men detailed to ferret out disorderly resorts were often trailed by men who sought to discover what houses were being investigated so that the persons operating them might be warned, and to learn if any of the detectives were guilty of infractions of the police rules or lawless acts so that they might be blackmailed into stopping their attacks upon disorderly women. Emory R. Buckner, counsel to the committee, wanted to know if these spies were in the employ of a company or whether they were hired by individuals. The witnesses could not answer this question, but they said they thought the spies were paid from a purse made up of contributions from disorderly resort proprietors of the city.

Neither Mr. Buckner nor the members of the committee seemed to attach much weight to this testimony. They seemed to feel that it was offered as an excuse for the failure of the detectives to convict many of the persons arrested.

Michael McGee, Mark Murtha, and other ex-plain-clothes men were questioned about the rule that governed the arrest of disorderly women. Then came Joseph McLaughlin, who was once a member of Becker's strong arm squad. Assistant District Attorney Rubin examined McLaughlin. He wanted to learn from the witness why he was taken from the uniformed force and put on a raiding squad. Alderman Dowling couldn't understand what difference it made. He said he didn't think the community cared anything about that.

"It might be of interest to learn who got him there," said Mr. Rubin.

Mr. Buckner has tried without result to learn what method was followed in making up the three raiding squads, but he never got hold of a witness who seemed able to explain the matter to his satisfaction. Mr. Dowling still objected to the line of questions and said:

"Why, nobody gets anywhere unless a friend intercedes for him."

"You will be swamped with applications to-morrow," Mr. Rubin warned him.

DEMOCRATIC SENATE SURE.

Leaders Hope for Majority, but Count Upon Tie at Worst.

Special to The New York Times.

WASHINGTON, Jan. 22.—Although none of the States with close Senatorial contests has elected its representatives to the Upper Chamber, it is adready certain that the next Senate will be Democratic. The closest possible margin on which Democratic control depends is a tie of 48 to 48, with the Democratic Vice-President casting the deciding vote on all party questions. It is practically inconceivable, however, that the Democrats will lack an absolute majority of at least one vote.

The doubtful States are Illinois, where two Senators are to be elected by a Legislature which no party controls, and Tennessee, where a Democratic Legislature, split into factions, is trying to elect two Senators; one of whom, if chosen will serve only the unexpired portion of the term of the late Senator Taylor—until March 3. Illinois has been counted as Republican, although the election of one Democratic Senator may result from the present deadlock. That one would be a clear gain and would add two to the Democratic majority.

NASHVILLE, Tenn., Jan. 22.—Balloting on candidates for the long and short terms in the United States Senate was without result in the Tennessee Legislature to-day. John K. Shields, with 62 votes, and B. A. Enloe, with 61, led candidates for the long term. Sixty-seven votes are necessary to elect.

DOVER, Del., Jan. 22.—Two joint ballots for United States Senator were taken in the Delaware Legislature to-day without result. Willard Saulsbury still held his 25 votes, two less than he needed.

BOISE, Idaho, Jan. 22.—Ex-Gov. James H. Brady came to-day within three votes of election to the United States Senate in the Legislature. On the fifth ballot of the day Brady reached his high mark and then dropped down again on the final ballot. Chief Justice James F. Ailshie dropped from 34 on the first ballot to 10 on the last.

CONCORD, N. H., Jan. 22.—Edward N. Pearson, upon whom the Republicans agreed at last night's caucus, polled the largest vote recorded by his party when the balloting for United States Senator was resumed in the Legislature to-day.

Henry F. Hollis, Democrat, led, however, with 198 votes, against 187 for Pearson and 21 for Robert P. Bass Progressive.

EXPECT PEACE SOON IN GARMENT STRIKE

Contractors, Backed by Manufacturers, Offer to Give a Bond to Live Up to Concessions.

ALL SIDES IN CONFERENCE

Col. Roosevelt Continues His Investigations Into Conditions of Women Wrapper Workers.

Arbitration and an early settlement of the strike of the 110,000 workers in the men's and boys' garment industry of the city seems assured as the result of a conference held last night in the rooms of the Bar Association. The meeting was called at the suggestion of Joseph D. Marcus, President of the Public Bank, and representatives of the clothing contractors, the United Garment Workers' Union of America, and the United Manufacturers and Merchants' Association were present. It was the first time in this strike that the clothing contractors were recognized by the union.

The meeting was said to have been a friendly one. Julius Henry Cohon, the lawyer who has had charge of the peace negotiations, presided.

The representatives of the 2,000 contractors, backed by the manufacturers, agreed to put up a bond to guarantee an increase in pay and a reduction in the hours of labor. These concessions, it was said, were demanded by the union before the proposal to arbitrate the other difference was accepted.

It was understood that the wage concession was for an immediate increase of 10 per cent., with a provision for an additional increase of 5 per cent, next April. The time scale agreed to was a uniform fifty-hour week for all operators, and a forty-eight-hour week for all cutters. The union had demanded a uniform forty-eight-hour week and a general 20 per cent. increase in wages. It was said that there would be further meetings to-day and to-morrow.

Another strike in the dress and waist industry as the result of the opposition to the protocol, it was said yesterday, was not likely. The independent manufacturers who fostered this opposition met again last night at the Hotel Earlington and invited President Floersheimer of the Dress and Waist Manufacturers' Association to show them a way out of their difficulties. After the meeting it was said that an amicable adjustment would probably be obtained.

Col. Roosevelt declined to talk yesterday about his trip through the east side on Tuesday, in which he interviewed many of the girl strikers in the kimono and wrapper industry. He conferred during the day with Dr. Henry Moscowitz, director of the downtown branch of the Ethical Culture Society, and a member of the joint board of sanitary control under the protocol in the cloak industry. It was said that the Colonel was particularly interested in certain features of the cloak protocol, and also in the "white label" feature of the protocol that was signed in the dress and waist industry last Saturday.

Miss Gertrude Barnum, special agent of the Ladies' Garment Workers' Union, announced yesterday that a parade of the strikers in the kimono and wrapper and white goods industries for next Monday evening had been arranged. Some 35,000 girls and women will be in line.

William J. Schieffelin, who was a member of the settlement committee in the cloak strike of 1910, will speak on the protocol method of settling labor disputes at the meeting to be held to-night in the Brooklyn Academy of Music under the auspices of the churches, synagogues, and social service organizations of Brooklyn. Thomas A. Rickert, President of the United Garment Workers, will speak for the union. Eugene S. Benjamin, President of the New York Clothing Trade Association, was invited to the meeting, but declined to attend. In behalf of Mr. Benjamin, Charles W. Endel, President of the Associated Boys' and Children's Clothing Manufacturers of New York, sent a letter to Mr. Schieffelin yesterday, in which he said that the union had violated a signed working agreement in calling the strike.

The negotiations at the Bar Association do not in any way involve Mr. Endel or any of the associations with which Mr. Benjamin is connected.

2,500 IN STRIKE FIGHT.

Police Inspector Daly Hit by a Brick in Attack on Garment Workers.

Of the many fights between the strikers and non-union workers reported yesterday the most serious occurred between 5 and 5:30 o'clock in the afternoon, when more than 2,500 strikers marched down Fourth Avenue to Astor Place and there attacked non-union workers as they quit the stores of Browning, King & Co. and Alfred Benjamin & Co.

When the fight was at its height Patrolman John Brady of the Mercer Street Station, who had arrested Vito Catilano of 242 East Tenth Street, was struck by a brick. Catilona had resisted arrest and Brady was forced to club him into submission. He was then taken to the Mulberry Street Station, where he was locked up on the charge of disorderly conduct and resisting arrest.

In the fight, which lasted for nearly an hour, many were injured. Inspector Daly was hit by a brick and was attended by Dr. Moriarty of St. Vincent's Hospital. Sergt. John Barry and Patrolman Lannes of the Mercer Street Station were hurt.

In front of Brokaw Brothers' shop in Cooper Square nine men and one woman were arrested for disorderly conduct. The woman arrested said she was Becky Salzman, an operator living at 103 Allen Street.

MORE ARSON INDICTMENTS.

Two Involved Freeman and Grutz, Adjusters Arrested Last Week.

Five indictments charging arson in the second degree were handed to Judge Rosalsky in General Sessions yesterday. Two of them were against Henry C. Freeman, a fire adjuster, and George Grutz, a public adjuster, who were arrested last week on indictments charging a similar crime. The other indictments were against persons not arrested.

The indictment against Freeman charged that he hired a "firebug" to start a fire for a flat dweller. Both the "firebug" and flat dweller were indicted, and bench warrants were issued for their arrest. Freeman was under $35,000 bail on an indictment charging him with hiring Isidor Stein, or "Izzy the Painter," to set fire to the flat of Abraham Schlichten at 315 East 101st Street.

The indictment against Grutz charged him with hiring another "firebug," who has not been arrested, to set fire to another flat. Grutz is under $25,000 bail on an indictment, charging arson in the second degree.

Robert J. Rubin, a public fire insurance adjuster at 203 Broadway, who was indicted last Friday on a charge of arson in the second degree as a result of Stein's confession, was before Justice Goff in the Criminal Branch of the Supreme Court yesterday, and after a long argument his bail was fixed at $15,000.

Assistant District Attorney Royal H. Weller's investigation into incendiarism in the city was continued yesterday and Mr. Weller took up a phase of the arson trust which was expected to bring important results soon. This was an inquiry into a fire which occurred in a mercantile house in the downtown part of the city. The insurance on this place represented thousands of dollars and a large sum was collected from the insurance company. Mr. Weller was informed that this fire was set at the request of a fire insurance adjuster.

Six bench warrants, calling for the arrest of persons indicted for arson in the second degree, were unserved yesterday, although detectives from the District Attorney's office had been searching for the persons indicted. One of the men under indictment was said to be in Montreal, Canada, and another in Philadelphia. The police of Philadelphia were requested to arrest this man at once. No trace of the four other men wanted could be found. In one case the man wanted was trailed by a detective for several days before his indictment, but yesterday no trace of him could be found.

The Grand Jury will take up its investigation of several additional cases to-day and more indictments are expected.

FIREBUG SOUGHT PAY FIRST.

Caused 100 Fires, Receiving Fifth of Insurance, Says Chicago Man.

CHICAGO, Jan. 22.—Another confession from a member of the alleged arson ring was obtained to-day by State's Attorney Hoyne. Three other men were said to have admitted their connection with the alleged conspiracy yesterday.

A former "torch bearer" employed by the alleged arson ring, according to the State's Attorney, said that on one occasion he compelled a business man to sign three promissory notes for $500 each after having been engaged to set fire to the man's store. The alleged "firebug" said that he always insisted on being paid in advance, and if the person who employed him didn't have the cash he took his note.

The witness told of one fire he started on which the owner of the building received $8,000 insurance. He said he had caused more than 100 fires in Chicago, and that his charges were 20 per cent. of the insurance collected. Several promissory notes which he had received from business men who engaged him to burn down their property were turned over to the State's Attorney.

With regard to yesterday's testimony that Benjamin Fink, the alleged incendiary under arrest in South Bend, had boasted that he had set a fire in White Street, New York, last June, Prosecutor Johnson is interested in this matter only as correlative to the operations of the organized firebugs in New York. The firm of I. Gitenstein was one of several which sustained losses in this fire, but the Prosecutor said to-night that he had no evidence whatever that Mr. Gitenstein's firm was in any way involved in the alleged incendiarism, even if the boast of Fink that he was responsible for this fire should prove to be true.

TRUSTEES

are authorized by law to invest in our 4½% Tax Exempt Guaranteed Mortgages on New York City Real Estate

LAWYERS MORTGAGE CO.
RICHARD M. HURD, President

Capital & Surplus $8,500,000

59 Liberty St., Manhattan
184 Montague St., Brooklyn

15 Minutes
10,000 Miles

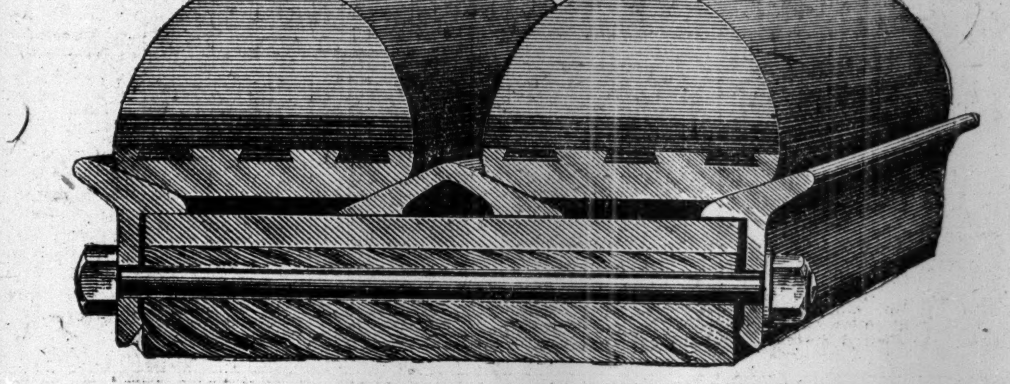

UNITED STATES STANDARD MOTOR TRUCK TIRES
(Demountable)

Remember these two important points of superiority regarding these remarkable tires:

1st They can be changed by the driver himself in your own garage in fifteen minutes' time, thereby abolishing repair-shop delays.

2d They are absolutely guaranteed for 10,000 miles of service (conditional upon this mileage being used within one year's time).

See them at the Garden Show, Space 124

UNITED STATES TIRE COMPANY, NEW YORK

The Motor Truck with the silent worm gear drive—at the

Garden

In addition to the usual saving of motor truck delivery over horse delivery, there is the unusual saving in power and upkeep costs offered by the worm gear drive.

Pierce-Arrow
5-Ton Motor Trucks

New York Sales:
HARROLDS MOTOR CAR CO.,
West 54th St.

New Jersey Sales:
ELLIS MOTOR CAR CO.,
Central Av. Newark

FOUNDED 1827. FOUNDED 1827.

Arnold, Constable & Co.

To-day (Thursday) and Friday

Important Sale of
Men's High Grade Shirts

SILK SHIRTS—Pleated styles; from advance spring custom patterns; heavy, serviceable quality; neatest satin stripes on white grounds sizes 14 to 18. Regularly $7.50	4.65
SILK SHIRTS—Excellent weight; handsome satin stripes on white and colored grounds; unusually well made and perfect fitting; sizes 14 to 18. Regularly $6.50	3.65
SILK SHIRTS—White tucked; specially good for tuxedo wear; detachable button sewn on tape; soft double French cuffs; sizes 14 to 18 Regularly $5.00	3.65
SILK SHIRTS—Lustrous novelty stripes on white and colored grounds; good weight and closely woven; sizes 13½ to 18. Regularly $5.00	3.00
SILK SHIRTS—Genuine imported Jap. Habutai; light but strong and very serviceable; pleated and plain; sizes 14 to 18. Regularly $4.50	2.60
SILK SHIRTS—Russian cords; new effective stripes on white and colored grounds; perfect fitting; sizes 14 to 1. Regularly $4.00	2.60
SILK SHIRTS—Various styles; pongee, white and neat colored stripes on white and tinted grounds; silk sewn throughout; sizes 13½ to 17. Regularly $3.50	2.10
MADRAS SHIRTS—Best grades; all from our regular stock of high grade perfect fitting shirts; pleated and plain; stiff cuffs. Regularly $2.50, $3.00	1.60
INNOVATION SHIRTS—Pleated front; short bosom; always sets smooth; especially for business wear; neat stripes on white grounds; coat model; cuffs attached. Regularly $2.00	1.50
MADRAS SHIRTS—High grade stock shirts from custom materials and our own regular stock of the better grades; sizes 14 to 18. Regularly $2.00	1.35
FLANNEL BUSINESS SHIRTS—A fine woven taffeta flannel; half cotton and wool; regular shirting patterns; soft double cuffs; sizes 14½ to 18. Regularly $2.50	1.25
MADRAS SHIRTS—Negligee style; woven and printed shirtings of unusually fine quality and excellent patterns; all light grounds; sizes 14 to 18. Regularly $1.50, $1.65	1.10
SOFT CUFF SHIRTS—Plain mercerized shirtings; cotton crepes; fancy mercerized stripes and striped madras; sizes 14 to 18. Regularly $2.00	1.00
NEGLIGEE SHIRTS—Printed and woven madras with stiff cuffs and numerous styles of soft cuff shirts from our regular stock. Regularly $1.50 to $2.00	85c

Broadway & 19th Street

GOLD MINERS' TRUNKS MAY CONTAIN LOOT

Four Men from Leadville Are Held Here on Charge of Robbing Mine Owners.

CARRY GOLD DUST AND ORE

And Their Baggage Is Heavy, Leading Detectives to Think It May Hold More Metal.

Four rough-looking men, who alighted from the Western Express of the Pennsylvania Railroad at the Pennsylvania station at 9:45 o'clock yesterday morning were greeted by three Central Office detectives, under Detective Thomas Phelan, attached to the West Thirty-seventh Street Station, who informed them that they were under arrest. Three of the men, who apparently could speak no English, looked at him blankly. The fourth muttered a few words to them, and then all four broke into a torrent of remonstrances. The fourth man, who had interpreted the detective's words to his comrades, whisked off his broad slouch hat and wiped his forehead with a gaudy Bull Moose bandana he wore around his neck as he announced to Phelan:

"You got the wrong men. We done no wrong."

Phelan, however, ordered the men to accompany him to the baggage car, where he inspected their baggage. There were three trunks belonging to the party, and a glance at the baggage checks satisfied the detective that he had the right men. The trunks were so heavy that he could scarcely budge them. Each was tightly wrapped with stout rope, wound around it many times on all sides.

The trunks were put under guard at the station, while the four prisoners were taken to the West Thirty-seventh Street Station and searched there. Each man, it was found, wore under his shirt a close-fitting money bag, containing, besides a quantity of coin and greenbacks, a goodly store of gold dust and gold nuggets. The prisoners, according to the police, refused to make any statement other than that the belts and their contents rightfully belonged to them.

In the West Side Court, where the four were presented before Magistrate Corrigan, Detective Phelan declared that they had been arrested on charges of being fugitives from justice from Leadville, Col., where the District Attorney held warrants charging them with robbery. The arrests here, he said, had been made on a telegram from Harry Schraeder, Sheriff at Leadville, and reading:

> Arrest and hold No. 1, Romaine Noldin, 42 years, Austrian, miner, of Leadville; No. 2, Eugenio Barbagelata, 48 years, Italian, miner, Leadville; No. 3, John Pearzzeni, 40, Austrian, miner, Leadville; No. 4, John B. Zadra, 40 years, Austrian, miner, Leadville; together with all their baggage. Have tickets 4,366B, 614,367B, 14,368B, 614,369B. Are traveling via Denver & Rio Grande, C., B. & Q. R. R., Pennsylvania Railroad to Fort Wayne and Pittsburgh, Short Line to New York. Baggage checks, 671,544, 808,577, 76,715, 5,484, 80,859.
>
> These parties left Leadville at 9 P. M. on Jan. 18, and intended to go to Europe. I hold District Attorney's warrant for them. Reward $50. Wire my expense.

The four prisoners, while admitting their identity, said, through Joseph Viggiano, an interpreter in the office of Benjamin F. Greenthal, who acted as their attorney, that they could imagine no reason why warrants should have been issued for their arrest. They declared that they had been in this country three years, working the greater part of the time in Colorado as miners. Deciding to return to their own countries with their savings, they said, they had told this to their boss and at his suggestion taken one day off to see the sights in Leadville. Their boss, they said, had himself conducted them in his automobile to the railroad station on the day they left. They had told him of their intention to return to Europe, for which they had intended to sail this morning.

Magistrate Corrigan held the four without bail until Saturday, when an officer from Leadville is expected to arrive for them with extradition papers. Till then their were allowed to remain in possession of their money-bags, and the trunks were kept under surveillance by the police.

According to the police, the four men were charged by the Colorado authorities with systematically robbing the mining company by which they were employed of rough gold ore and dust throughout the years of their employment. Much of this ore and dust, together with blocks of gold ingots, the police suspect, may be found in the trunks of the miners when these are opened on the arrival of the Colorado police representative. According to the police, almost $50,000 worth of gold was stolen from the Leadville mines.

Special to The New York Times.

LEADVILE, Col., Jan. 22.—Sheriff Schraeder says that only a part of the stolen gold has been recovered, and that the whole amount the Italians got away with was 340 pounds. The men are known in mining circles as "high-graders," that is, miners who steal high-grade ore from the mines in which they work. The stolen gold is supposed to have been taken from the Little Johnny mine or from the London mine.

DREAMED SHE WAS BIGAMIST.

Grellet Then Investigated and Found Wife Was Wed to Another.

A dream so vivid that it seemed that it must be true ended the marital happiness of Charles Grellet, the proprietor of a rotiserie, and caused him to bring a suit, which came up for trial before Supreme Court Justice Erlanger yesterday, for the annulment of his marriage to "La Belle Juliette." Justice Erlanger reserved decision.

After living with his wife for seven years, testified Grellet, he dreamed one night that his wife had married a Victor Countant in Paris in 1900. He was so impressed by the dream that he questioned his wife the next morning. She seemed much confused when answering him, he declared, and he determined to investigate. He did so and found, he said, that his suspicions were correct. The case was undefended.

M. J. Bloomer Jailed for Contempt.

Millard J. Bloomer, editor of the Harlem Local, was arrested on Tuesday night on an order signed by Surrogate Cohalan. He will remain at the Ludlow Street jail until he renders an accounting as administrator of the estate of Theophilus J. Bloomer. An order directing him to render an accounting was signed last May, and when an affidavit was submitted on Tuesday stating that he had failed to do so the Surrogate signed the order of arrest for contempt.

JURY FINDS 'BIG TIM' IS INCOMPETENT

Sheriff's Proceedings Over the State of the Tammany Leader Are Very Short.

HIS PROPERTY UNAPPRAISED

Physicians and Friends Agree That He Is Unfit to Care for It—Recovery Not Probable.

Timothy D. Sullivan, Tammany leader of the lower east side, who was elected to Congress from his Bowery district last Fall, was adjudged incompetent yesterday by a Sheriff's jury. The proceedings occupied a scant three-quarters of an hour, and it took the jury three minutes to announce its verdict. William Allen of 149 Broadway, as Chairman of the commission appointed by Supreme Court Justice Hendrick, presided. With him sat his fellow-members of the commission, Dr. Aspinwall Judd and John H. Van Tine.

Lawrence Mulligan, half brother of the Tammany leader, was present and gave testimony. Mr. Mulligan identified a list of Mr. Sullivan's property.

Mr. Sullivan, his half brother said, was interested in these corporations: Sullivan Advertising Company, Sullivan & Considine, Ellison Construction Company, D. Krause Amusement Company, City Theater Company, Metropolitan Jockey Club, Mills and Factories Sales Company, Dreamland Company, Maryland State Fair Association, United Theatre Company, Jacksonville Race Track, National Protective League, Mount Carmel Cemetery, Auto Bus Company of Philadelphia, Democracy Printing Company, Eastern Motors Company, and Madison Safe Deposit Company, and in the partnerships of Sullivan & Farrell and Sullivan & Krause. Mr. Mulligan said that he could not accurately estimate the value of Mr. Sullivan's interests, but said they were in excess of $100,000.

Patrick H. Sullivan is a full brother of the Congressman-elect, and Mrs. Hickey, the other petitioner, is a half sister. Mrs. Sumers, whose children were cited in the proceedings, was a full sister of Mr. Sullivan, Mr. Mulligan said.

Dr. John E. Herrity and Dr. William B. Pritchard, the physicians on whose affidavits Mr. Sullivan was committed by Justice Amend to Dr. Bond's sanitarium, were the first witnesses called. They stated that they based their judgment that Mr. Sullivan was incompetent to administer his personal and business affairs not only on their own personal observations, but on a study of Dr. Bond's daily records of Mr. Sullivan's condition since his admission.

One of the jurors asked Dr. Pritchard at the conclusion of his testimony:

"Do you think a cure is possible?"

Dr. Pritchard hesitated a moment, and then responded:

"A cure is possible, but not probable. Of course, that is only a matter of opinion, but I should say that a cure was not probable."

Dr. Pritchard said Mr. Sullivan had the face and bearing of a man living in constant terror. He said he spoke continuously in whispers and changed his position constantly, because he believed dictographs and phonographs were concealed in the walls, chairs and furniture and under the rugs. He said the former Senator declared that noxious gases had been introduced into his room through the windows and radiators, and that poison was put into his food. He said the patient also told him that he had refused to accept a loaf of bread baked for him by his sister because he thought enemies had introduced poison into it while his sister was not on her guard. His hallucinations converted ordinary sounds, smells and tastes into poisonous ones, Dr. Pritchard declared.

LEFT NEARLY ALL TO CHARITY.

Clancy Gave Only $35,000 of $329,000 Estate to Friends.

An appraisal of the estate of John J. Clancy, transmitted yesterday from the office of the Deputy State Controller to the Surrogates' Court, shows a valuation of $329,736, of which $268,907 is realty and $60,829 is personalty. Mr. Clancy, who died on Nov. 18, 1911, was a real estate operator and a veteran of the civil war, and won fame in 1907 by the presentation of a bronze tablet, which now adorns the Sub-Treasury.

Mr. Clancy left his entire estate, with the exception of bequests amounting to $35,000, to various charities. The New York Association for Improving the Condition of the Poor was named as residuary legatee. According to the appraisal, which discloses the division of the estate, the share of the residuary legatee is $96,457.

Y. W. C. A. FASHION CONTEST.

An Exhibition at the Harlem Branch of What New York Girls Can Do.

An exhibition of dresses and hats designed and made by New York girls will be on view to-day and to-morrow in the Harlem Branch of the Young Women's Christian Association, 74 West 124th Street. Invitations to inspect this exhibition of the taste and skill of New York working girls have been sent to several hundred persons and the public will be welcomed to the association's rooms for this occasion. The display is considered one of the most attractive and interesting in the history of the Harlem Branch.

All the apparel is of strictly American design. Most of the girls who made the gowns and hats are self-supporting, and they have studied advanced needlework in their spare time. The costumes they have produced are creditable examples of what can be done by American young women moved by a patriotic impulse to substitute American styles for the fashions long borrowed from France.

Costume sketches, also made by members of the association, are to be shown with the gowns and hats. They represent intelligent thought and painstaking handicraft, and compare favorably with the fashion plates of foreign publications.

The exhibition will close to-morrow night with a typewriting contest for an accuracy prize, in which each operator will use a blank keyboard. All the contestants are so close to one another in proficiency that the result may be decided by a single word.

MOVE FOR BECKER TRIAL.

McIntyre Says Other Jurors Were Away Beside Haas.

John F. McIntyre, counsel for Charles Becker, convicted of the murder of Herman Rosenthal, said yesterday that the purpose of the visit of his associate counsel to District Attorney Whitman on Tuesday was to serve notice that a motion for a new trial for Becker would be made on the ground of newly discovered evidence.

Mr. McIntyre said that it had been learned that other jurors in the trial of Becker besides Mr. Haas had been separated from their companions while the trial was in progress, and that he was on the point of getting affdavits to prove this.

EACH SIDE CULPABLE.

After being out for two and one-half hours yesterday, a jury in Justice McCall's part of the Supreme Court brought in a decree finding both husband and wife guilty of breaking their marriage vows in the suit and counter-suit brought by Mrs. Ethel Roehn and Ernest Roehn, an electrical engineer, for divorce. The husband named Arthur J. McSorley, a plumbing contractor, as co-respondent. Mrs. Roehn named a woman with whom Roehn was found in the Park Hotel in 110th Street.

Roehn asserted that he had been inveigled there by McSorley as a result of a plot by Mrs. Roehn and McSorley. He also charged Mrs. Roehn with having taken frequent automobile rides with the plumbing contractor and with having spent a night with him at a hotel at Delaware Water Gap.

Justice McCall will act upon the finding later.

Advertising as Education.

Special to The New York Times.

COLUMBUS, Jan. 22.—J. W. Adams, general manager of the Daily Newspaper Association, delivered an address on National merchandising and advertising at the annual convention of Associated Ohio Dailies to-day. Advertising, he said, was a necessary and intimate part of the business machinery, and could be defined as a guide, a pilot, an announcer, an informer, an educator, a developer, a stimulator, and an accelerator.

"It is my profound conviction that local newspaper advertising offers the best method for the National merchandiser."

New Theatre Roof Caves In.

With a roar that was heard for blocks the roof of Marcus Loew's new Yorkville Theatre in Eighty-seventh Street, near Third Avenue, fell in yesterday afternoon just after 250 workmen had quit work in the building. The falling débris tore away the fronts of the balconies, which had been completed, and left practically only the walls standing. Fire started in the ruins, but was estinguished. The Building Department will begin an investigation to-day.

DR. MORRISON DIES IN FIRE.

New York Physician Found in the Ruins of His Summer Home.

Special to The New York Times.

PENNINGTON, N. J., Jan. 22.—Dr. John Morrison of 358 West Thirtieth Street, New York, was burned to death early this morning when his Summer home at Skillman, near here, was razed by flames. The fact that the physician was a victim was established conclusively only at noon, when his body was found in the ruins. He had gone to Skillman Monday morning, planning repairs and alterations to the house. He occupied the building alone. The cause of the fire probably never will be ascertained.

Neighbors discovered the blaze at 4 o'clock. It was then too late for them to enter the building. It was believed at the time that Dr. Morrison had perished, possibly without being awakened before death overtook him, for no one nearby heard a sound from him.

Mrs. Morrison was notified before the body was found and arrived here just after its removal from the ruins.

Dr. John Morrison for more more than thirty years had an office at 358 West Thirtieth Street, and was well-known in the neighborhood. At the house last night Mrs. Hannah Mills, a trained nurse, who has been with the physician for seventeen years, said:

"Dr. Morrison left here at 11 o'clock last Monday morning to spend a few days at his Summer cottage in Skillman, N. J., which is seventeen miles south of Trenton. It was his custom to go there occasionally in the Winter. He was cheerful and in good health when he left home. This morning at 5:30 a neighbor of the doctor's, Mr. Duffield, called up Mrs. Morrison on the long distance telephone, from Skillman, and asked her if Dr. Morrison was home. He told her the cottage was in flames. This morning's mail later brought a postal from the doctor to his wife. He wrote that it was so pleasant in the country that he had decided to remain there until Friday.

"On receipt of this news Mrs. Morrison became alarmed, fearing that the worst had happened. She departed immediately for Skillman. We heard later that Dr. Morrison's body had been found in the house."

Dr. Morrison was about sixty years old. His wife was ten years younger. Dr. Morrison has three sisters, Miss Jennie Morrison of this city and two other sisters, one of whom is in Australia and the other is traveling abroad.

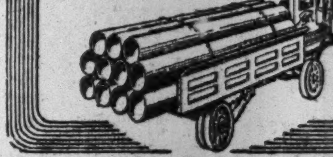

A&R TRUCKS
For Heavy Service

Reputation and Design Unsurpassed

AGENTS—Look them all over then write us

Abendroth & Root Mfg. Co.
50 Church Street
New York City

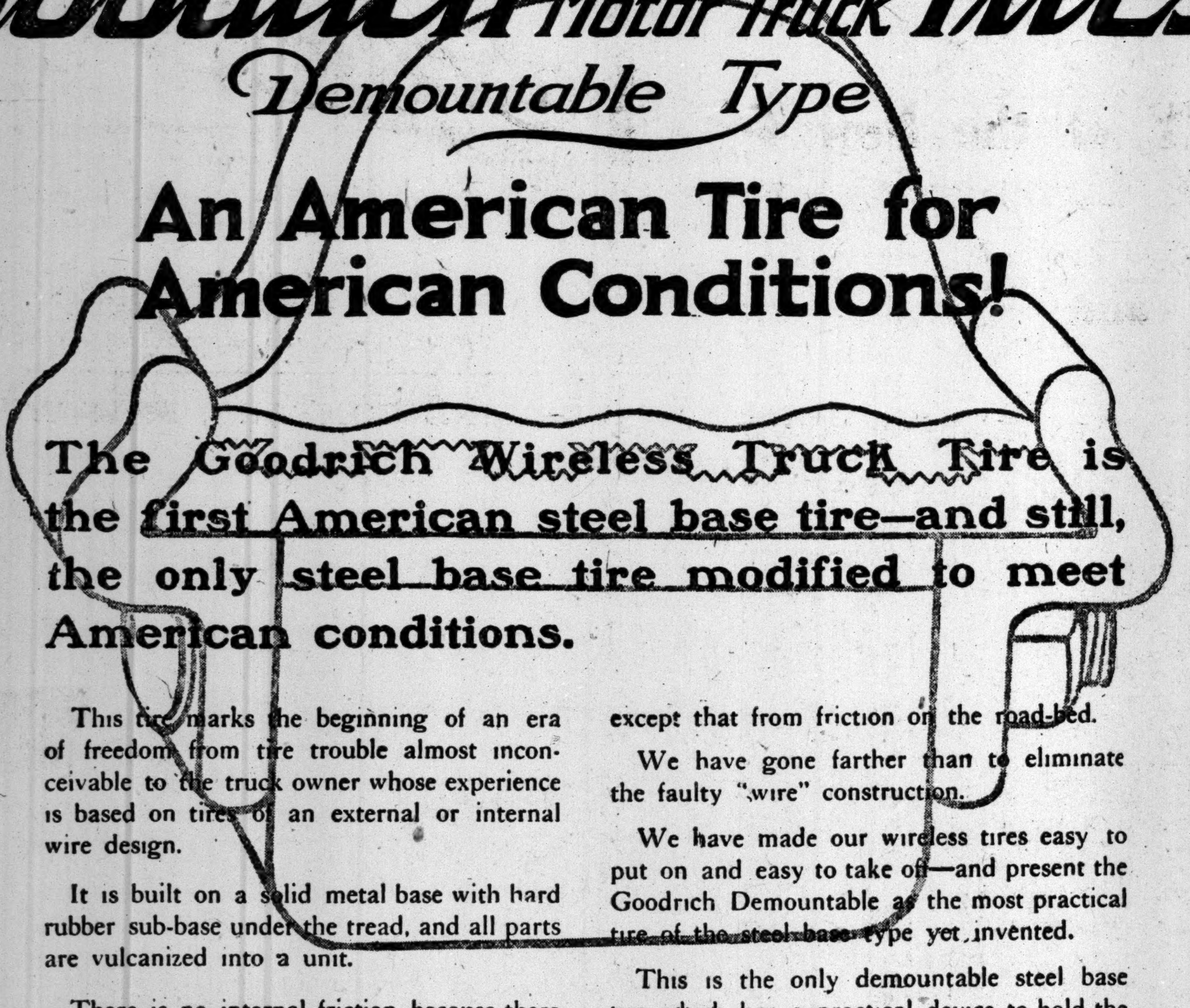

Goodrich Wireless Motor Truck Tires
Demountable Type

An American Tire for American Conditions!

The Goodrich Wireless Truck Tire is the first American steel base tire—and still, the only steel base tire modified to meet American conditions.

This tire marks the beginning of an era of freedom from tire trouble almost inconceivable to the truck owner whose experience is based on tires of an external or internal wire design.

It is built on a solid metal base with hard rubber sub-base under the tread, and all parts are vulcanized into a unit.

There is no internal friction, because there is nothing to cause it—therefore, no heating except that from friction on the road-bed.

We have gone farther than to eliminate the faulty "wire" construction.

We have made our wireless tires easy to put on and easy to take off—and present the Goodrich Demountable as the most practical tire of the steel base type yet invented.

This is the only demountable steel base tire which has a practical device to hold the tire absolutely firm in contact with the rim.

SEE GOODRICH EXHIBITS
AT MADISON SQUARE GARDEN

We will be glad to give full information about the entire line of Goodrich Demountable Wireless Truck Tires embracing—Demountable in Endless Forms, Demountable in Block Form, Pressed-on, and Electric.

Be sure to see our truck tire exhibit at Madison Square Garden.

The B. F. Goodrich Company,
57th Street and Broadway
Telephone Columbus, 8700

Factories, Akron, Ohio.
100 Branches and Depots in large centers.

TRADE MARK

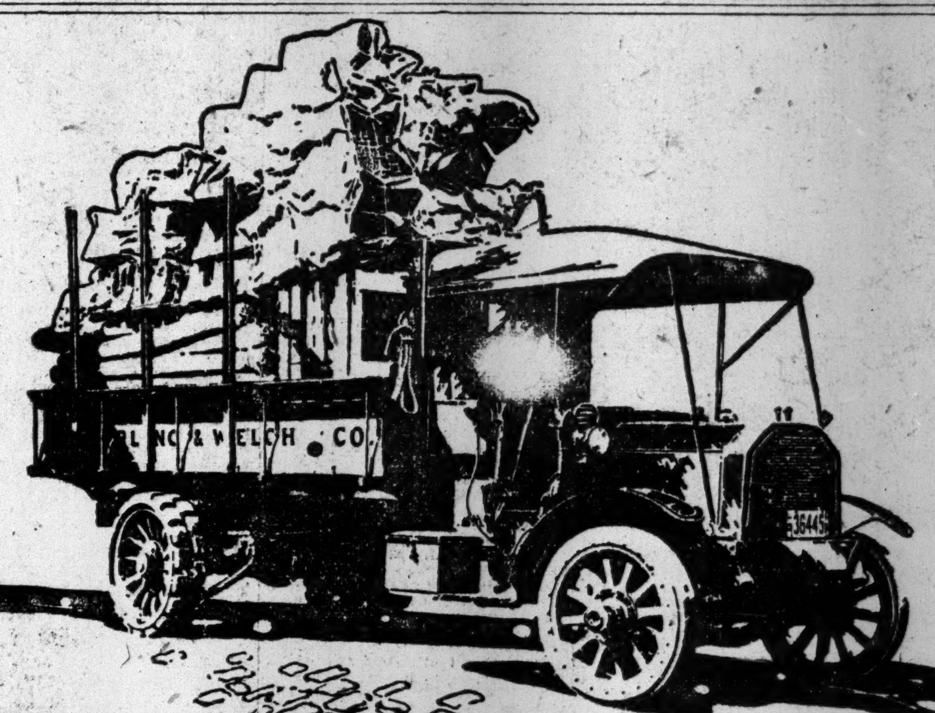
L. NG & WELCH CO.

PEERLESS TRUCKS
3-Ton 4-Ton 5-Ton

NOTED EVERYWHERE FOR THEIR ABILITY TO GIVE SUSTAINED SERVICE

On display at the Show
MADISON SQUARE GARDEN

Peerless Motor Car Company of New York
1760 Broadway, at Fifty-seventh Street
37 William Street, Newark, N. J.

Peerless
All that the name Implies

KELLY-SPRINGFIELD 34x4

Kelly-Springfield Automobile Tires at the Garden Show

IF you've got an automobile, we want you to visit our exhibit and let us show you how Kelly-Springfield Tires are built up. There is just one thing we can't show you—and that is the quality of endurance in these tires which only months of road wear can bring out.

Kelly-Springfield Tire Co.
20 Vesey Street, New York
243 West 47th Street, New York

Branch offices in New York, Chicago, Philadelphia, Boston, St. Louis, Detroit, Cincinnati, San Francisco, Los Angeles, Cleveland, Baltimore, Seattle, Atlanta, Akron, O., Buffalo

To-Day's Greatest Overcoat Opportunity

At the Hackett - Carhart Stores to-day, the most wonderful assortments of Overcoats ever gathered together at one price await your selection.

Whatever style or fabric you most fancy will be found here in its finest variations. You may choose among

3,000 Overcoats

Regularly $22.50, $25, $28, $30, $32.50, $35, $37.50. Now

$15

More than 200 fabric designs among them in all the modish shades and colorings. Lined throughout with the finest quality of Satin, Silk, Worsted and Serge.

Overcoats for Dress, Business, Motor, Travel, Storm or School wear. In sizes for men, young men and boys.

Hackett Carhart & Co. Inc. Retail

265 Broadway, Near Chambers St., Opposite City Hall.
119 West 42d St., Near Broadway, Open Evenings.
841 Broadway, at 13th Street, Near Union Square.
154 East 125th St., Near 3d Avenue, Open Evenings.

Jaeger Sanitary Goods

Sanitary Underwear

Chills and colds are often the cause of serious disease—or worse. Chills and colds are practically eliminated by the use of Jaeger Pure Wool Underwear. Seven weights to choose from. Recommended by leading physicians everywhere.

Samples and explanatory booklet on application.

NEW YORK STORES:
306 FIFTH AVENUE
22 MAIDEN LANE
Brooklyn Store: 504 Fulton St.

BROWN'S Bronchial TROCHES

Bronchitis

Nothing better for the cough of bronchitis and asthma, hoarseness and throat irritation. Used over fifty years. 25c, 50c, $1.00. Sample Free.

JOHN I. BROWN & SON, Boston, Mass.

Employers of superior kind and the better sort of help meet in the Want columns of The New York Times.—Adv.

YANKEES WILL PLAY ON POLO GROUNDS

Agreement Signed Yesterday Is Limited to the 1913 Championship Season.

NO CONFLICT IN THE DATES

American League Club Unable to Renew Lease on Its Grounds, and New Park Will Not Be Ready Until 1914.

President Harry N. Hempstead of the Giants and President Frank J. Farrell of the Yankees signed an agreement yesterday whereby the New York American League Club will play all its championship games on the Polo Grounds next season. The negotiations have been under way for some time and there has been absolutely no friction between the two clubs but the hitches have come in legal technicalities and in a possible conflict of dates.

The last legal obstacle was removed Tuesday when the Yankees were incorporated under a new name, the American League Baseball Club of Manhattan, under the laws of the State of New York. Only the names of Mr. Farrell's legal representatives appear in the papers. The league schedule committee at the recent meeting at Aiken, S. C., arranged the schedule so that there could possibly be no conflict in the dates of the two teams here. Mr. Hempstead and Mr. Farrell met yesterday afternoon at the offices of the Giants and affixed their signatures to a souvenir agreement which gives the Yankees the use of the park for one year.

The situation is a unique one between the major leagues and a few years ago the rivalry was so strong that such an arrangement would have been impossible. The clubs of both leagues have used each other's grounds in one or two major league cities for a short time, but never have National and American League clubs played on the same field in any city during the whole season. The New York American League Club expects that during the next year the park at 225th Street and Broadway will be completed and that the Yankees will play there during the season of 1914.

President Hempstead emphasized the fact when giving out a statement yesterday that the agreement covered only one year. He does not want to give the baseball public the impression that the Polo Grounds is to be a permanent home for the American League Club. It is Mr. Farrel's intention to build a new park at Kingsbridge which will arouse just as much admiration among American league baseball fans as the Brush Stadium does among Giant fans. It is not believed that this arrangement for one season will tend to lessen the spirit of rivalry between the patrons of each club and it is believed that each team will always have large and distinct followings in Greater New York.

Mr. Hempstead's statement is as follows:

> **Mr. John T. Brush, prior to his demise, learned that by reason of a series of vexatious delays it would be impossible for the new grounds which is being built by Mr. Frank Farrell at 225th Street to be available for the use of his club at the beginning of the season of 1913. It later developed that the former grounds of the American League club at 168th Street could not be had for another season under any circumstances.**
>
> **Bearing in mind the generous and timely offer which was made by Mr. Farrell, who extended the use of the American League Park to the Giants when the stands of the Polo Grounds were burned to ashes within an hour in April, 1911, Mr. Brush proffered to Mr. Farrell the use of the Polo Grounds for such dates in 1913 as would be needed by the owner of the New York American League Club prior to the completion of his new park.**
>
> **As the New York American League Club finds itself homeless at the inauguration of the season of 1913, the New York National League Club takes pleasure in offering to Mr. Farrell the privileges of the Polo Grounds during the season of 1913 only.**
>
> **That the public may have a fair and intelligent understanding of this arrangement the New York National League Club desires specifically to state that this is in no sense a permanent agreement, but one which endeavors to apply the principles of the golden rule to baseball.**

In the agreement the Giants reserve the right to give to college teams dates on which to play off possible tie games. This clause refers to the games between Yale and Princeton and between Yale and Harvard. These teams in their series play one game on each other's home grounds, and in the case of a tie the third game is played in this city. If this situation arises this year on the date when the Yankees are scheduled here it will be necessary for the American Leaguers to play a double header.

The present arrangement between the two local league teams has been planned so that there will be no open dates at the Polo Grounds from the opening of the season, April 10, to the close on Oct. 5. The schedule-makers have so dovetailed the schedules of the Giants and the Yankees that the playing dates of the two clubs adjust themselves to each other perfectly.

The work of arranging a home for the Yankees at the Polo Grounds is already under way, and a spacious club house is being built for the American League club on the Eighth Avenue end of the grounds, just back of the centre field bleachers and adjoining the club house for the visiting National League players. The visiting American League teams will use the club house provided for the visiting National League clubs. The new Yankee club house is 80 feet long, and will be fitted with up-to-date fixtures, lockers, shower baths and a plunge. There will be rubbing tables and hot and cold rooms, so that Manager Chance's men will have accommodations of their own, the same as the Giants in their own club house.

President Farrell has had no end of trouble, and has met many obstacles since he acquired the site for his new park at Kingsbridge. The main delay during the past two years in filling up the creek which now runs through the property was caused by the United States Government. There was much controversy about the right to fill in the creek, which is tide-water, and comes under the jurisdiction of the War Department. This was finally adjusted by the plan to build a concrete conduit under the field, which will carry away the water. The approach to the new park at 225th Street has been widened and improved, and will be suitable for accommodating the largest crowds. The new park will be of steel and concrete and will have a seating capacity of 30,000.

President Hempstead yesterday said that it was the plan of the New York Club to extend the great steel and concrete horseshoe at the Polo Grounds in the right and left field ends. It had been decided not to try to start this work until the close of next season, so that when the season of 1914 comes around the Polo Grounds will almost be surrounded by the great concrete stands. An open space will be left at the centre-field end for bleachers.

ARRESTED FOR FAKE CLAIM.

New Haven Road Says Lang Defrauded It Out of $400.

Charles A. Lang, a tile layer of 509 East Eighty-second Street, was arrested yesterday on an indictment charging him with grand larceny in the second degree, it being alleged that he obtained $400 from the New York, New Haven & Hartford Railroad by submitting a false claim of loss and injury.

Lang, it is charged, presented a claim against the railroad for damages received in the Westport wreck on Oct. 3, 1912. He said that he was riding in a day coach on the Boston-Springfield Express, and that he was thrown out and his property, amounting to $85, was lost, and that he lost $175 as a result of the injury he received to his arm in the accident. This claim was pressed, and the defendant obtained $400.

The case was handled by Assistant District Attorney William D. Embree, who said that he would prove that Lang was in this city at the time of the wreck and that his arm had not been injured in any accident whatever. Mr. Embree says he will also show that Lang has rheumatism in his right arm, and that for some time he has been swindling concerns and railroads by presenting false claims of injury. Lang was arrested by Detective Edmund Leigh of the District Attorney's office, and will be arraigned for pleading to-day.

PLAN NEW AUTO BUS ROUTES

Fifth Avenue Company would Run in Broadway and Madison Avenue.

The Fifth Avenue Coach Company has asked permission to run its motor buses in Madison and Park Avenues and in Broadway through the Times Square theatre district. The proposed extensions of the present routes are from the Pennsylvania Railroad Station through Thirty-fourth Street to Broadway, up Broadway to the Times Building, thence up Seventh Avenue to Fifty-seventh Street, where connection will be made with the Riverside Drive buses, and up Madison Avenue from Twenty-third Street to the Grand Central Station, thence through Forty-fifth Street to Park Avenue and up Park Avenue to Eighty-sixth Street.

Cards showing a map of these extensions, with accompanying explanations, are being handed to passengers by the conductors on the buses, with a request that those who favor the new routes sign their names and addresses on the back. One conductor said yesterday that a majority of his passengers had expressed themselves in favor of the extensions.

E. R. JACKSON SENTENCED.

At Least Five Years in Prison for Fraud in Realty Deal.

Edgar R. Jackson of the Jackson Brothers Realty Company was sentenced to not less than five or more than seven years and six months in State's prison yesterday by Justice Goff in the Criminal Branch of the Supreme Court.

Jackson was convicted of grand larceny in the first degree when it was shown that he got $5,000 from Miss Mary Griffith of Akron, Ohio, by selling her some real estate in Garden City which he did not own. Jackson is also under indictment for other transactions, the total amount of his thefts being said to reach near $1,500,000. One charge is that, with his brother, Oslin Jackson, he obtained $23,000 from a syndicate of Yonkers real estate dealers by means of a fraudulent real estate transaction.

Later in the day Clarence P. Day, one of the men indicted with Jackson and his brother in connection with the Yonkers deal, was brought to this city from Springfield, Ohio, by Detective Bernard Flood of the District Attorney's office, and was remanded to the Tombs in default of $7,500 bail.

LOOK FOR THIS ON THE GENUINE

BEFORE BUYING YOUR COMMERCIAL TRUCKS
FIND OUT HOW THE
International Harvester Co. of America
Can save you the expense of experimenting.
Trucks of 1000 to 2000 lbs. Capacity our Specialty

HARVESTER TRUCK CO. Sole Distributors for Greater New York 210-212 WEST 76TH STREET

Special designs, descriptions, prices, etc., on request.

ACKER, MERRALL & CONDIT COMPANY. Nº G 114

GRAND CENTRAL PALACE, Space 21A

Buick

The ECONOMY of the New 4-Cylinder BUICK Commercial Car Marks the Beginning of a New Era in Parcel and Commercial Delivery

25% LESS FUEL 25% MORE POWER
25% LESS OPERATING EXPENSE

TWENTY-FIVE PER CENT. (25%) LESS FUEL because the Buick Long Stroke Motor is specially designed for commercial work. By actual test it uses from 25% to 32% less gas than any other type of motor that hauls the same load. PUT THIS STATEMENT TO A TEST.

TWENTY-FIVE PER CENT. (25%) MORE POWER by actual motor tests, and further proven by the fact that Buick pleasure cars having the smallest motors develop the greatest power and speed, at the lowest cost of upkeep, of all cars sold at a moderate price. PUT THIS STATEMENT TO A TEST.

TWENTY-FIVE PER CENT. (25%) LESS OPERATING EXPENSE because Buick trucks are not remodeled pleasure cars but specially designed automobiles built to give continuous and uninterrupted delivery service. The parts of the car are more accessible than those on any other car that has ever been designed. THERE ARE FEWER PARTS.

FEATURES

En bloc motor (all moving parts enclosed and free from dust).

Power Plant mounted on sub-frame with 3-point suspension and removable as a unit in 20 minutes.

Driving shaft and rear system removable as a unit.

All bearings, crankshaft and tires 33% oversize.

Axles, wheels, springs and frame built to stand any load that can be placed upon them.

Straight frame allows for the easy application of any style of body. Left-hand drive, center control.

INVESTIGATE the BUICK Commercial Car in Detail at the Madison Square Garden TRUCK SHOW.

(Buick Exhibit on Right-hand Side of First Balcony.)

We Guarantee that the Buick Commercial Car Will Deliver More Goods with Less Gasoline and at a Smaller Cost of Upkeep than any other car on the market.

BUICK MOTOR COMPANY
FLINT, MICHIGAN

New York
Broadway at 55th St.

Brooklyn
42 Flatbush Ave.

Newark
222 Halsey St.

Parents, You are to blame

15 million defective children in America!

14 million dollars spent last year by one association alone to relieve disease!

Parents are the ones who can cure this condition.

STARVING AMERICA

By ALFRED W. McCANN

Points to the hidden and unseen causes of much disease, and tells how parents can stop it.

Every father and mother should read this amazing exposure of common place but unsuspected food crimes.

Published daily in serial form in

The Globe AND Commercial Advertiser ESTD 1797
NEW YORK'S OLDEST NEWSPAPER.

GMC TRUCKS

WHY force your business to adapt itself to any particular type or size of truck when you can select one of the 42 *GMC* Models (25 Electric—17 Gasoline) that will exactly fit your service?

Don't fail to see both the GMC Electric and Gasoline Truck displays at the New York Truck Shows. Electric Truck Exhibit, Space 36A, Grand Central Palace. Gasoline Truck Exhibit, Space 5A, Madison Square Garden.

GENERAL MOTORS TRUCK COMPANY

PONTIAC MICHIGAN
New York Branch—239 W. 59th St.

GENERAL VEHICLE GREATEST VALUE

112 G. V. Electric Trucks for Jacob Ruppert, Brewer

Col. Jacob Ruppert has just placed his order for 25 more 5-ton G. V. Electric Trucks.

He has already purchased 87 G. V. Trucks, 78 of which are in use and 8 building, and this last order for 25 will give him 112 G. V. Electrics in his service. They represent an investment of nearly $500,000.00.

"We Sell The Fleets."

THE GENERAL VEHICLE COMPANY, INC.,
Long Island City, New York.

505 5th Avenue,
New York.
Telephone 7886 Bryant

A. P. Bourguardez,
District Manager.

Schacht Invincible Motor Trucks

Exhibit This Week Grand Central Palace

Model 19 (Three Ton) Chassis, $3,175
With Electric Lights and Self-Starter extra.

Capacities—1,500 lb. quick delivery, 1,800 lb. shaft drive delivery and two, three and four ton heavy duty trucks.

The Schacht Motor Car Co. of New York

Factory, Cincinnati, Ohio. 1,700 BROADWAY, Corner 54th St.

Dow Dual Wheels

Introduce into the transportation of materials on roads the well-known Bogey Truck principle, which is universally used on all steam and electric railways. The only practicable method of applying this principle to road vehicles is embodied in the construction of the Dow Dual Wheels. Load carried on 4 equalized wheels, all driven. Perfect traction under all road conditions. Tire wear and road shock reduced 50 per cent. Economic speeds increased.

Applicable to all makes of Trucks, Gasoline and Electric

Dual Wheel Company
1733 BROADWAY NEW YORK

30% More

Of Commercial Car Show Advertising THE TIMES has thus far carried **30% more** than any other metropolitan newspaper. The figures from Jan. 18 to Jan. 22 inclusive show:

	AGATE LINES.
The New York Times,	18,116
Second Newspaper,	13,911
Third Newspaper	13,017

The daily metropolitan net paid sale of THE NEW YORK TIMES is MORE THAN DOUBLE that of the combined sale of the other two newspapers. THE TIMES is the consistent leader in Automobile Advertising.

The New York Times
"All the News That's Fit to Print."

The New York Times

"All the News That's Fit to Print."

PUBLISHED EVERY DAY IN THE YEAR BY THE NEW YORK TIMES COMPANY.

Adolph S. Ochs, Pres't. B. C. Franck, Sec'y.

Address all communications THE NEW YORK TIMES.

Publication Office	Times Square
Downtown	15 Beekman Street
Wall Street	2 Rector Street
Harlem	263 West 125th Street
Bronx	149th St. and Bergen Av.
Staten Island	8 Richmond Tce., St. George
Long Island City	47 Vernon Avenue
Jersey City	538 Jersey Avenue
Hoboken	94 Hudson Street
Newark	810 Broad Street
Paterson	159 Main Street
WASHINGTON	Post Building
PHILADELPHIA	Public Ledger Building
CHICAGO	1,202 Tribune Building
ST. LOUIS	409 Globe-Democrat Building
DETROIT	826 Ford Building
LONDON	2 Pall Mall East, S. W.
PARIS	32 Rue Louis le Grand
BERLIN	60 Friedrichstrasse

ONE CENT Greater New York, Jersey City, Newark. Elsewhere Two Cents. Five Cents Sunday.

Subscription Rates—by Mail, Postage Paid.	
DAILY AND SUNDAY, per Week	$0.17
DAILY AND SUNDAY, per Month	0.75
DAILY AND SUNDAY, per Year	8.50
DAILY, per Week	0.12
DAILY, per Month	0.50
DAILY, per Year	6.00
SUNDAY, with Pictorial Section and Review of Books, per Year	2.50
THE NEW YORK TIMES BOOK REVIEW, per Year, (to Canada $1.50)	1.00
THE NEW YORK TIMES ANNALIST, per Year	4.00

To Foreign Addresses — Daily and Sunday, $2.00 per month; Daily, $1.30 per month.

To Canadian Addresses—Daily only, 50c. per month; Daily and Sunday, 95c. per month.

Entered as second-class mail matter.

NEW YORK, THURSDAY, Jan. 23, 1913.

TURKEY YIELDS.

When the collective note of the Powers was handed to the Turkish Government last Friday there was a curious hesitation throughout the capitals of Europe to accept it as a decisive step. The usual comment on Turkish procrastination and intrigue was renewed. Few observers believed that the Powers would, or could, act in the sense pointed out by the note. But we ventured to point out that the language of the note was extremely plain, that Europe had really menaced Turkey with the loss of Constantinople and with the extension of the war into Asia, and that, having united in such a threat, the Powers could not fail to act on it if Turkey should refuse this advice.

The word now comes from Constantinople that the Grand Council of the Ottoman Empire has voted to accept that advice. This necessarily imposes on the Powers the negotiation of the precise terms of peace, the disposition of the Aegean Islands, the fixing of the limits of Albania, the arrangement of the claims of the Allies between themselves, and a multitude of difficult details. It will be a hard task, but it will be performed, almost certainly, without further fighting. And that the Powers could unite to accomplish this is a very hopeful sign for general peace.

THE SUBWAY REFERENDUM.

There is no way of reconciling the statements and arguments on the subway question by Mr. MITCHEL and Mr. MCANENY. One is right, the other wrong. No one could wish for the city anything so bad as the results Mr. MITCHEL discovers and predicts. Mr. MCANENY does not promise all that might be wished for, but only the best which can be had, in his opinion. The decision between these conflicting views and facts is placed by law in the hands of officials in two boards, one chosen by the people of the city, one appointed by the Governor of the State. It is true popular government to leave the decision to them. What is going on is a debasement of popular government by appeals to unofficial and unrepresentative prejudice and interest and by arousing a clamor which shall disturb the discretions of the officials. The true question, and what ought to be the sole question, is the fitness of the contracts to be executed or rejected. Incidentally that is discussed, but the main reliance is obfuscation of the popular judgment by statements that the popular mandate is being evaded and overthrown.

In this way it is designed to create political issues and political candidacies which shall survive the decision on the subway contracts, whatever that decision may be. The next Mayoralty and all that appertains are related to the subway controversy more intimately than they should be. Those issues are sufficient to that election day, and may be deferred until that time. At present the true issue is the contracts and nothing else. The attempt to manufacture opinion in favor of taking the decision away from the officials, or to dictate the official decision, is debasement of popular government. The case has been argued to death, and now should be let alone, except for the voting by those whose duty and intent is to vote rightly.

PIRATED DRESS DESIGNS.

Why the great commercial interests that centre in the trade in women's garments have not brought into this country, for the use of designers, historic collections representing the fashions of past times—old laces and embroideries, gowns, tapestries, paintings, armor, and books of the best designs—was incidentally revealed in the recent letter to THE TIMES from A. P. HAIRE, the editor of Dress Essentials. Original "creations" that can be pirated do not pay. The patent laws in this country permit the stealing of new designs. Time, cost, and difficulty of substantiating claims are prohibitive under the present patent law.

American importers and manufacturers should have the same protection which is offered in Continental countries. One of the leading American manufacturers of textiles recently pointed out that a simple and inexpensive registration, giving protection for a short time to new fashion designs, with punishments prescribed for infringement, is all that is needed. The total cost of registering or patenting a design should be set low, say at 25 cents, and the patent rights should be secured immediately upon the payment of the fee and the filing of a drawing or tracing of the design to establish the claim of priority. For this purpose registration offices should be established at centres of trade. A bill embodying this improvement of the patent law should be acceptable to Congress.

SENATOR ROOT'S APPEAL.

It is a good thing for the honor of the country that Senator ROOT should make the elaborate and conclusive explanation of the facts of the Panama tolls situation which he made on Tuesday. No one could speak with more authority, certainly none could speak with more clearness or in a more fitting spirit.

There was one point in his address particularly effective. It was his treatment of the absurd claim that, since we have "acquired" the Canal Zone, we have been building a canal in "our own" territory and have a right to regulate its use by our own vessels in any way that commends itself to our own judgment. Mr. ROOT called attention to the fact that we did not acquire the zone as our own National property for our own sole advantage and disposal. We acquired it as a trust, to be utilized for a specific purpose, and in that purpose various other countries have a distinct interest, defined and recognized by treaties, while the whole world has a substantive interest which we, by treaty also, are bound to observe. The obligation that we are under to respect the treaties we have made as to the management of the canal is, therefore, not impaired but rendered all the more binding by the trust we have assumed in securing possession of the zone through which the canal is constructed.

It is now reported from Washington that Secretary KNOX has prepared and forwarded to London the American reply to the protest made by the British Government, and that he has strong hopes that he will persuade that Government that the action of the United States is not in reality in contravention of the treaty. The points which it is intimated that he has made do not strike us as convincing. Mr. KNOX, in any case, will have extreme difficulty in meeting the argument of his eminent predecessor in the State Department. If Mr. ROOT'S address reaches the British Foreign Office at the same time as the communication of Mr. KNOX it is likely to make the response to the latter considerably easier. Of course, if the dispute can be settled by diplomacy, it will be desirable. But it would be a more manly course if Congress should repeal the act in dispute, the intention of which was plainly to give an unfair advantage to our coastwise shipping.

A SOUND PRINCIPLE.

Public office is not worth anything, if an entirely satisfactory fulfillment of the duties of an office does not entitle a man to consideration for reappointment. If men are to know that a mere change of Administration is to empty an office, no matter how they have deserved to be reappointed, there is not anything of justice or public right left.

This is the significant statement of a general principle by Mr. WILSON. It is strengthened by the case to which he applied it. It was made to a delegation of labor leaders, who asked that Col. BRYANT, Labor Commissioner, a Republican, should be replaced by Mr. COSGROVE, a Democrat, supported by the trades unions. Gov. WILSON told the delegation that if the office were a new one he might act differently; "but," he added, "Col. BRYANT has "made good and I am bound to con-"sider his claims. I should be ashamed "of myself if I did not." The delegation pleaded that it would be "graceful" to appoint a labor man. "Gracefulness is easy and justice is hard," was the Governor's response.

Certainly this is a good augury for Mr. WILSON'S action as President. If he sticks to this essential principle, undoubtedly he will have a hard time, a very hard time, of it, but the more promptly he makes his purpose clear, and the more firmly and frankly he pursues his purpose, the less hard it will be. Public opinion will sustain him so soon as it becomes plain that the public interest is his sole aim. The old spoils notion has few friends now. It never had many when it was strongest, but it was so deeply rooted in party practice that a sort of superstition grew up that no great party success could be gained without the use of the spoils. But four of the last eight Presidential elections have been won by the party in opposition, and the spoils of office have counted for little in the result; in no case did the possession of them save the party in power from defeat. They have every time been a source of weakness. They did not help Mr. TAFT. They would not, however skillfully used, help the Democrats in 1916.

Of course no one expects Mr. WILSON to try to keep all Republicans in office. By his statement above cited he is bound to sift them carefully. He will undertake to keep only those who "have made good"—a hard saying. Again he will make, and is bound to make, changes in offices the holders of which share Executive discretion and are charged with applying the principles and policies of the party. But in the administrative posts of the Government, in those intrusted with its every-day business, Mr. WILSON is pledged to keep men who have been tested and have stood the test. He is committed against the use of these posts as party patronage. And the more strictly he construes this pledge, and the more thoroughly he keeps it, the more honorable and successful his Administration will be.

THE COMMERCE COURT AND THE COMMERCE COMMISSION.

The Supreme Court has rendered a decision which will go far to clear up the relations between the Inter-State Commerce Commission and the Court of Commerce, whose necessity is established at the time when its existence hangs in doubt. Hitherto it has been supposed that the Commission's findings of facts were conclusive, and that if it decided that the facts were thus and so its findings could not be questioned any more than those of a jury. This has been a serious matter for those suffering through the Commission's acts, for it has assumed the right to base its orders upon its own investigations, independently of testimony before it, and even contrary to the evidence. The Supreme Court hitherto has remarked this course, and has dropped gentle hints which the Commission has neglected. Now the matter is settled, for it is not to be assumed that the Commission will oppose the Supreme Court as well as the Commerce Court.

When the Commerce Court overruled the Commission in the Louisville & Nashville case it was generally said that it was exceeding its function, and ought to be put in its place. The present decision is to the effect that it possesses the function, and that there is need that it should be exercised, but that in this particular case it acted wrongly. Thus both Court and Commission are rebuked in one and the same proceeding, but it is likely that the Commission will feel itself the more hurt. In the appeal the Government, in behalf of the Commission, argued that the authority of the Commission to make rates was absolute, and that there could be no relief unless the rate named by the Commission was confiscatory. The Supreme Court rejects this reasoning. It supports the Commission in this case, but not because it is a body whose acts cannot be questioned. In the words of the Supreme Court: "A finding without evidence is "beyond the power of the Commission. "An order based thereupon is con-"trary to law and must, in the lan-"guage of the statute, 'be set aside by "a court of competent jurisdiction.'"

The Inter-State Commerce Commission no more can make roaming spontaneous inquiries and decisions based upon them. There must be a hearing, and there must be evidence, and courts will review the Commission's action and decide its sufficiency under the law. The Commission is not Judge and jury and prosecutor and Legislature all in one. It has assumed to be, and has resented control by the Court of Commerce, and has favored its abolition. If the Court of Commerce shall be abolished it will be in vain. The Commission cannot escape the control of the courts until it shall reverse the decision now rendered.

SUNDAY AMUSEMENTS.

A bill introduced by Mr. STILWELL in the State Senate last week so amends the law regulating Sunday entertainments in New York as to prohibit all "vaudeville" performances of any sort and all moving or stationary pictures, and provides for the punishment of any person supplying electricity or gas for use in such exhibitions. This is drawing the line very closely. Experience indicates that so stringent a law could hardly be enforced. It is to be noted that the amendment does not prohibit the performance of vocal and instrumental music, while it does prohibit perfectly harmless and edifying illustrated lectures on Sunday, such as those of Mr. ELMENDORF and Mr. BURTON HOLMES. It is a question, also, whether it does not prohibit art exhibitions. The pictures in the Metropolitan Museum of Art, for instance, are "stationary."

One difficulty in the enforcement of the law might grow out of the dubious meaning of the word "vaudeville." This term has been appropriated in recent years to describe variety performances. They are called "vaudeville" in press agents' English. But Mr. STILWELL uses the word as he uses "tragedy," "comedy," and "farce." A vaudeville, according to WEBSTER'S Dictionary, is, variously, a slight dramatic sketch, with songs; a pantomime, a popular French song, with refrain; a street ballad, or a variety show. There seems to be a problem for legislators in this confusion. Mr. STILWELL'S bill is doubtless well meant, but there has been no scandal lately associated with such Sunday entertainments as we have, and we have no doubt that popular sentiment is against further restrictions.

PROTECTING BIRDS OF PASSAGE.

By unanimous vote the Senate at Washington has passed the McLean bill, which provides that the Federal arm be interposed between the guns of market-men and wild geese, wild swans, brant, wild ducks, snipe, plover, woodcock, rail, wild pigeons, and all other insect-eating and game birds that fly from State to State. The lawyers of the Senate say that the Secretary of Agriculture may constitutionally make regulations so that these fast vanishing wild birds may not be exterminated.

The loss to the country through insect pests, according to authoritative estimate, is $795,000,000 to $800,000,000 yearly. If the insectivorous birds that fly across State lines were permitted to multiply so as to restore the "balance of nature," much of this loss would be prevented. Dr. HORNADAY, who has had at heart the passage of this bill, calls it "robbery as well as murder" for sportsmen in any Southern State to slaughter the robins of the Northern States, where no robins may be killed. If we of the North should kill for food the mockingbirds that visit us, he says, Southern gentlemen would be quick to denounce the outrage. For humane as well as economic reasons, therefore, the House should complete the work of the Senate in making the McLean bill a law.

TOPICS OF THE TIMES.

There Are Prophets and Prophets. Weather prediction is not yet an exact science, even in this country, where a majority of the prophets are favored with more information about approaching storms than are those of any other. The best of them—who are, of course, the Government forecasters—still make occasional mistakes, but as a rule they are accurate—so accurate that intelligent representatives of the commercial and industrial interests which are seriously affected by meteorologic vicissitudes never indulge in the foolish jeers at the Weather Bureau so often made by the unthinking and the unobservant.

The people who are always proclaiming the untrustworthiness of the official forecasts are they in whose memory there sticks the spoiling of a best hat once suffered from an unheralded thunderstorm which probably started and stopped within a few square miles. They never notice that the stately procession of cyclonic disturbances, the important alternations of high and low barometric pressures, with like changes of temperature, are foretold with a constant approach to certainty that makes impossible any intelligent doubt as to the enormous value of the service rendered by the bureau.

Those who jest about the need of carrying an umbrella whenever "the papers" promise fair weather are they who gravely call the crescent moon "wet" or "dry," according to whether its inclination makes it look as if it would hold or spill water. They are extremely fond, too, of quoting ancient weather rhymes about rainbows and sunsets—rhymes that do contain an element of truth in England, where they originated, but are wholly worthless in our utterly different American conditions. They are the people, also, who will pay solemn attention to long-distance prophecies like the one promulgated this week by an inspired son of Hackensack, N. J., who has learned—from the aching of his corns, presumably, or the wishbone of a turkey—that between now and April we are going to have some really cold weather. If we do, as is not unlikely, his reputation with the fly-gobbling portion of our population will be confirmed; if we do not, as is remotely possible, nobody will notice it, and he least of all.

The official and scientific forecasters have been particularly successful of late, their predictions for this vicinity having failed even in minor detail but once in several weeks. That fact, however, passes almost unnoticed, showing again how much popularity depends on pretending to do the impossible—which predicting the weather for more than a few days ahead certainly is.

Neglecting a Great Opportunity. One of our correspondents called deserved attention, yesterday, to the fact that within a few miles of this city there are thousands and thousands of acres of good arable land which now produce little or nothing, and he suggested that if they were brought under cultivation the assorted vegetables that could be raised so near us would appreciably reduce the cost of living. He was, of course, quite right, and nobody who knows anything about the possibilities of scientific farming can view the present condition of much of this land, lying idle so near an eager market, and fail to get a discouraging opinion of our intelligence.

Agricultural operations of no small magnitude are, indeed, conducted in this vicinity, especially on Long Island and in New Jersey. More land is wasted than utilized in both places, however, and up in the wilds of Westchester there are many huge areas where nothing at all is raised except unsightly brush and the more or less pathetic invocations of the real estate speculator who is trying to change hopes into dollars. Most of this land is too valuable to make farming on it directly profitable to the owner; that is, it could not be bought and used permanently for that purpose with any probability of getting an adequate return on the investment. But that is no reason why it should be allowed to remain idle, bringing in nothing at all except taxes.

While waiting for the destined or desired buyers of small house lots, and vast amounts of "unearned increment" therewith, market gardeners could well afford to pay something for the privilege of temporary possession. Whether they paid much or little, it would assist the owner in the often difficult and dangerous task of "holding on," and it would give us hard-pressed metropolitans a chance to buy more food on which the charges for long transportation had not been imposed.

The adoption of this plan would also improve the appearance of the region through which New York is approached, now for the most part of an extremely ugly and dispiriting nature. The city has some beautiful suburbs, but not many, and of the few the beauty is due to the devotion of large tracts of land to the unproductive enjoyment of the very rich—which is not altogether satisfactory from every point of view.

His Rules Seem Only Gilt. "Golden Rule" KOHLER may have been, as reported, the star speaker at this week's meeting of the Economic Club, but if so the other orators must have been luminaries faint indeed. For Cleveland's much-advertised Chief of Police seems to have said nothing explanatory of his fame—nothing that would be of any measurable help to us in solving our own very difficult problems.

The part of this famous visitor's remarks that expressed his opinion of "the "religious reformer with an organization "behind him," were, for an exponent of the Golden Rule, surprisingly harsh and more surprisingly sweeping. Also, they were quite untrue, for the reformers in question, though they do irritate many of us all the time and all of us some of the time, certainly are not "the worst of all grafters." Such a statement would have produced neither shock nor resentment if it had come from the variously eminent WILLIAM DEVERY, who will doubtless echo it with warm approval, religious reformers with organizations behind them having had not a little to do with the comparatively sequestered life which "the best Chief of Police we ever had" is now leading. Coming from the lauded KOHLER the statement seems incongruous.

As for the rest of the speech, it seems to have been in substance a presentation of the theory, more familiar than admirable, that it is the right and duty of the head of a police department to use his discretion in determining what laws to enforce and how far to enforce them. Surely there is no light or leading for us in that, even though, as is the case, according to all accounts, Chief KOHLER is a well-intentioned and efficient policeman.

THE HOUSEHOLDER'S LAMENT

Offers Royal Inducements, but Servants Don't Stay.

To the Editor of The New York Times:

Let those who lament the house servant's hard fate hark to a householder's lament, which is submitted as a wail exceeding in sadness any sounds from the other side. I have been married seven years and have not yet been able to afford more than one servant—sometimes not even that. I've had Germans, Irish, Finns, Africans, French, Norwegians, and a few more. One negro girl let the gas stove blaze all day because she said it looked pretty; another put soda on the grapefruit instead of sugar; a third went to jail after taking all my silver; a fourth declined to stay because we would not eat for breakfast a preparation of cold pickled fish which appealed to her palate; a fifth departed when objection was made to her wearing the best clothes in the house. These are only a few memories of one race. An English cook threw a knife at me. A Finn's beau went to sleep on the best couch. A Scotch girl declined to stay because we would not eat potatoes three times a day, although she was told to cook them for herself as much as she chose. Three young girls, of as many nationalities, left us to wed—for which, of course, they were not to be blamed. An elderly woman rebelled because she said she ought to have a bell in the kitchen and ring it for us to come after our food, rather than hear a bell rung for her to answer. Another woman of advanced years declined to serve a family which permitted one of its three members to play Sunday golf.

The list is much longer. In the seven years I have employed more than forty girls, paying them sums between $18 and $30 a month. Some of them were worth $30 for a little while. None was worth $18 for long, unless it be the strong, willing French girl to whom I now pay $27. For the moment she is a treasure. May she stay and share with us whatever prosperity befalls us, enjoying the while all the off-hours she wants and whatever the larder holds.

EASY TO PLEASE.

New York, Jan. 22, 1913.

To the Editor of The New York Times:

Referring to the servant question, let the long-suffering householder speak. We live in Richmond Borough. For five months we have been servantless. We offer any applicant for the position of general housework woman $25 a month and royal inducements. Yet applications to "intelligence" offices and general advertising have produced the following results:

No. 1—A Danish female in a golf skirt and woolen stockings, who extinguished the gas in the gas range by the simple expedient of emptying the tea kettle upon the flaming burner. Discarded as extra hazardous.

No. 2—A Carolinian of color. As a magician with cornmeal her equal would be hard to find, but after discovering that most of her "hot breads" were produced on a fire shovel we became suspicious of her other methods, particularly as she fiercely resented any intrusions into her domain. She went away taking with her a nine-pound side of bacon.

No. 3—A Barbados or Bechuanaland native Princess who swore fluently in French and Portuguese. She was six feet tall, weighed 190 pounds, and was partial to anything containing more than a trace of alcohol. Her cooking was negligible. We gave her a week's wages and she put on her necklace of ki-wi feathers and departed.

No. 4—A bespectacled Irish lady of fifty years, whose cooking was edible except for the frequent appearance of pins in the mashed potato and a general distribution of small articles and notions throughout coherent preparations like bread, cake, puddings, &c. We pitied her for her poor eyesight, but we let her go after the two-year-old baby had impaled his tongue upon a large, strong needle in a cup of innocent-looking custard.

Think I am trying to be funny? Sir, these are facts in the life of a tax-ridden resident of Richmond.

W. J. B.

Stapleton, S. I., Jan. 21, 1913.

WALL STREET REFORM

Cannot Be Secured by Populist Methods.

To the Editor of The New York Times:

The notion that by "busting up" Wall Street vast sums of money would be diverted into the schemes of disappointed promoters is a delusion akin to the popular error that prevails in the country districts as to reducing the rate of interest by taxing money. I attended a hearing of the New York State Senate Committee on Taxation some years ago, at which a prominent up-State Senator declared that "millions and billions of idle money now lying in the banks should be taxed, so as to force it into circulation, and thus cut down interest rates."

Something of the same result seems to be expected by Mr. Untermyer as the outcome of his scheme for regenerating the Stock Exchange. Of course, taxing money does not encourage the saving or investment of capital, nor would stringent laws against stock speculation induce the owners of money to loan it on doubtful security. Congress cannot by legislation force the investor to make loans against his will.

W. G.

New York, Jan. 21, 1913.

KELLERD'S SCENERY NEW.

"Merchant of Venice" Models Not Taken from Mansfield.

To the Editor of The New York Times:

I am surprised to read in some of to-day's reviews in the daily papers of my production of "The Merchant of Venice" at the Harris Theatre last evening that the scenery was that used by the late Richard Mansfield. This is very unfair to me. The facts are that Joseph Physioc, the scenic artist for Mr. Mansfield for many years, had prepared models for an elaborate production of the "Merchant" just before the actor's passing away, which he declined on the ground that they were more elaborate and costly than he cared to entertain at the time. These models were submitted to me three months ago by Mr. Physioc and accepted. The production scenically is, therefore, absolutely new, and painted especially for me.

It seems too bad, when an actor goes to such great pains and expense, that the public should be given a false idea. The scenery of the late Richard Mansfield has all been used up and found its resting place in the woodpile long since.

JOHN E. KELLERD.

New York, Jan. 21, 1913.

Dangerous Bonfires.

To the Editor of The New York Times:

Will not THE TIMES urge upon the people of the city some measure of caution in allowing children to play with fire? In this vicinity there are some half-dozen bonfires every night, many during the day, and they are built and played with by children of very tender age. I saw one fire, composed of Christmas trees which had been thrown out, lighted by five tiny mites, not one of whom could have been more than 4 years of age. Just this moment from our windows we saw a wee child of 4 suddenly enveloped in flames from a bonfire which it was playing with, and whether the little one is to live or not is uncertain. Is there no law which prevents the building of bonfires in the streets, and is there no age at which children can be protected from the inhuman carelessness of their parents and guardians?

DEWING WOODWARD.

New York, Jan. 22, 1913.

ORIGINAL DRESS DESIGNS

Cannot Be Successfully Protected in This Country.

To the Editor of The New York Times:

Permit me to take issue with the Patent Office officials who express, in a Washington dispatch to THE TIMES, the opinion that Section 4,929 of the patent law is adequate satisfactorily to protect "original and artistic creations." The present patent law does not afford the protection necessary to manufacturers of laces, embroideries, wall papers, upholsteries, carpets, or any of the other allied lines in which the element of design is considered an important factor in the success of the article.

Three serious objections may be raised in the case of textile designs to the operation of the patent law: First, the time involved in securing a patent; second, the prohibitive cost accompanying each application, and, finally, the difficulty of proving a claim before a court of law once a patent has been secured.

After the designer or proprietor of a design has conformed with the required formalities of this application he must generally wait from two to six months before he finally secures the patent rights sought for. Either the applicant for the patent must lose this time in marketing his product or he must run the risk of having his design pirated and sold throughout the country in cheap imitations before receiving title to the designs which he has originated. The caveat included in the patent law is as cumbersome and useless as the patents themselves.

The applicant for a design patent at the time of making the application has the choice of applying for a three and a half, seven, or fourteen year patent, the Government fees for which are, respectively, $10, $15, or $30, to each of which must be added, in each case generally, $20 or $25 for the lawyer's fees. When it is remembered that the average lace line ranges upward of 500 patterns, the absurdity and impossibility of such charges become apparent.

The importer or manufacturer has in the end no redress in cases of infringement but in a Federal court, and it is a matter of common knowledge that many patentees prefer to take their chances with the cheap imitations rather than bring suit for adjustment because of the intricacies and technicalities characteristic of legal proceedings of this nature in these courts.

In Switzerland a manufacturer may patent a design for 5 centimes, the fee having been reduced to that amount from what was originally considered an exorbitant figure for the purpose—20 centimes. Designs for an entire line may therefore be patented in Switzerland at a lower cost than is possible for a single design in the United States. The method of procedure is likewise vastly superior to that of the United States. The manufacturer simply incloses in an envelope small samples of as many designs as he may desire to register and forwards them, accompanied by the nominal fee exacted, to the central bureau of his district, where they are filed away in absolute secrecy, and remain unopened unless an alleged case of infringement or piracy may arise. And it is a notable fact that, so sure is the process of litigation, most cases of piracy are settled out of court and to the entire satisfaction of the injured party.

In France, the system of patenting or registering designs is similar to that of Switzerland, the registration fee amounting again to merely a nominal figure. The power of referee in cases of infringement is vested in the local Chamber of Commerce. One shilling is the fee charged in England for registering textile designs and the period of protection extends over five years. Designs piracy in the United Kingdom is punishable by a fine of £50, payable to the legal owner of the designs, and actions may be brought in any court. Suits for greater damages may be instituted, however, and a verdict for any proved amount recovered.

There is no reason whatever why American importers and manufacturers should not be afforded the same protection which is offered in other countries.

ALPHONSUS P. HAIRE,
Managing Editor Dress Essentials.

New York, Jan. 22, 1913.

WHAT "BRONX COUNTY" MEANS.

Higher Taxes for Residents and Spoils for Politicians.

To the Editor of The New York Times:

How many of the residents of the Bronx are aware just what the creation of "Bronx County" means—duplication of New York County officials, hundreds of clerks, real estate records, and rent of necessary buildings with heavy incidental expenses.

This grand scheme originated with a lot of hungry office seekers, backed, of course, by politicians who are trying to put through the Legislature another bill establishing "Bronx County." Should this proposal become a realty there is no doubt that the Bronx would have higher taxes, which, in turn, would come out of the rent payer. A boy who runs away from home usually finds after a while that it was not such a bad place after all.

ANTI-BRONX COUNTY.

New York, Jan. 22, 1913.

Coming of American Fashions.

From The Ladies' Home Journal.

It looks for the first time as if a distinct movement toward American-designed fashions for American women were under way. In the past we have had spasmodic waves now and then, and they have left only a splash on our shores. But this time the question has assumed a distinct form, and the whole discussion bears the marks of a movement that has come to stay.

As if by magic the question leaped to the surface a few months ago, and since that time the newspapers in all parts of the country have contained hundreds of articles and editorials on the subject. The "trade" journals devoted to the textile and women's-wear industries have devoted pages to the topic. The largest department stores in the great cities, that are always barometers peculiarly sensitive to public demand, are in their advertisements striking the American keynote side by side with the Paris note. So powerful a newspaper as THE NEW YORK TIMES is conducting the first prize newspaper contest for an American-designed hat and dress. Shopkeepers and large retail stores are reporting that, for the first time within their knowledge, their customers are asking about American designs. Two of the most fashionable dressmakers on Fifth Avenue in New York, hitherto large importers of Paris models, have already felt the demand so strongly that they have come out openly for American designs and have discarded almost entirely the Paris models. Thus the wholesale manufacturer, the retailer, the department store, the newspaper, and the public are lining up on the side of what all declare to be "the new era of woman's dress in America."

"Where will American fashions come from?" some ask. The answer is simple: From the same historic sources from which come the French fashions. For one thing must be clearly borne in mind: the French dressmakers never originate; they adopt. The Russian dancers make a sensation at the Grand Opera House in Paris, and we have the Russian blouse. A Balkan war comes on, and immediately there is a Turkish feeling in the styles from Paris. The Durbar gives us the Oriental styles, and so on. The French dressmakers go to their libraries and art galleries, study the designs of a period, adapt them, and lo! we have the source and inspiration of fashion. It is idle to say that this skill of adaptation is impossible to the American.

We must all concede that there was a time when Paris absolutely led the world in the matter of clothes, when French fashions were marvels of art, of design, of color, and of line. The men who made these designs were consummate masters of their art: they stood unrivaled; but they took years sometimes to create these masterpieces. They were the dressmakers of royalty and were paid by the State. Did these men alter the styles every year or six months? Not at all. A style would last for years, and did not change until the mind of the artist received a distinct inspiration, and then the idea would be translated into a hat or a gown or a bodice.

But what are the conditions now? These masters have passed away, and in their successors the blood has run out. They are tradesmen pure and simple. Then, too, the original masters of French dress never designed for the American market. They had in mind only the women they knew, the women of the Latin races. The American woman never entered into their ken, for the simple and sufficient reason that she did not exist.

STRIKERS' PICKETS

Issue of Injunction Will Be Speedily Decided.

To the Editor of The New York Times:

Your report of the injunction obtained against the President of the United Garment Workers' Union brings out clearly advantages of the injunction proceeding that are often ignored. The question is, whether the officers of this particular trades union are interfering unlawfully with other citizens who desire to work. This is a very important question, and must be decided promptly if at all. Otherwise the strong who have formed the union and get thereby additional strength will be able to tyrannize over the weak and disunited persons who want to earn an honest living.

In this injunction proceding there need be no such thing as "the law's delay." The proceeding was begun on Monday, the hearing is appointed for the following Friday. On this hearing both sides can produce sworn testimony in the form of affidavits, and the case will be decided promptly upon the merits. The defeated party has the right of appeal, and this appeal will be heard as a preferred cause. The same law will be administered which would apply if the suit went through the longer course of being placed upon the calendar and heard several months from now. The point is, that neither party is allowed to take the law into his own hands, but is obliged to submit the case to the decision of an impartial Judge.

When those who ordinarily complain of the law's delay object to these injunction proceedings, one is reminded of the story of the culprit who trembled visibly when he was brought to the bar. The Judge said to him: "Do not be alarmed, you shall have justice in this court." The man replied: "That is what I am afraid of."

It is very important that all citizens should remember that trades unions, which are lawful in themselves, are subject to the same law as the rest of us. These particular strikers number, it is said, 110,000 persons. That is a very small minority of the population of this city, which numbers about 5,000,000. To allow this small minority to obstruct the streets and deprive other citizens of their lawful rights cannot be tolerated for a moment, nor ought they to expect it. Trades unions have accomplished a great deal of good, but they are not a privileged class, and are not entitled to all the rights of the State. A curious illustration of the claim that some of them make is to be found in a recent number of The Survey. It seems that the State of Massachusetts is publishing the names of the persons in a certain trade who are violating the law in regard to the construction and management of their factories. Thereupon an officer of one of the trades unions says: "If the State can make a black list, why should we be forbidden?" The answer is obvious. The State has many powers which are denied to individuals. It can even put a man to death. Some of the trades unions have been doing this, but we all recognize that that is a crime, and some of the guilty parties have been brought to justice and punished. The whole controvery, which arises in so many forms, in its ultimate analysis comes to this: Combinations of labor have the same rights, and no more, that other combinations have. As long as they obey the law they are entitled to its protecion. If the question comes up as to whether they are or are not violating the law, it is as much in their real interest as it is in the interest of the public that this question should be promply decided, and that is the sole effect of the proceeding that is just now pending in the Supreme Court of the State of New York.

EVERETT P. WHEELER.

New York, Jan. 20, 1913.

SWINGS AXE AT 100.

Hard Work and Simple Diet Keep Centenarian Healthy.

To the Editor of The New York Times:

I am George W. Shaffer, son of the one-hundred-year-old Charles A. Shaffer. Father requested me to write to you as his hand is not steady enough. It is true that he can swing an axe, and believe me, last Fall he cut and husked corn on a large farm. He also shaves himself without a scratch.

I am 60 years old, and he says the only rule he can give for his old age is he was always a hard worker and his meals consisted of boiled and roasted potatoes, beef roasts, rye bread, and fruit such as peaches, pears, and apples. He has chewed tobacco ever since he was 22 years old and never abused himself.

So, kind reader, I hope this will please you, and I am ready to answer any questions you may ask.

GEORGE W. SHAFFER.

Newton, N. J., Jan. 21, 1913.

Mr. Anspacher's Lectureship.

To the Editor of The New York Times:

May I correct a report published in your columns this morning? The lectureship I held in dramatic literature took place at the Normal College University Extension, and had nothing to do with Columbia. The other lectureships I have held have likewise had nothing whatever to do with Columbia.

My stage name is John Marchand. I mention this, too, as I scruple to put upon such a seasoned professional as Charles Mason any record of my personal deficiencies as an actor.

LOUIS KAUFMAN ANSPACHER.

New York, Jan. 21, 1913.

THE PRODIGAL.

There's a magic in the mountains and a spell about the sea
That makes you feel the spirit and know infinity,
But for me there is no sweetness in the summit or the sand,
For my eyes are toward the sunset and my own home land.

I feel fearful in the forests, where the pine cones strew the sod,
In the shadows and the silence I seem too near to God;
Each step seems profanation of His presence, and I'm cold,
Lest the awful eyes are watching and judging me as bold.

There's a glamour o'er the city when the lights are popping out,
But it's lonesome with no smile for you, and all the smiles about;
I'm thinking of a country where you pass the time of day
With each passer, friend or stranger, who happens down your way.

It's not pretty like the mountains nor as splendid as the sea,
And you'll have to ride some miles before you'll ever find a tree;
Water holes are not so frequent, and the Summers can't be praised,
But I love the short-grass country where I was born and raised.

I love its early mornings with the cobwebs on the grass,
And the yellow-vested field larks bobbing howdy as you pass;
Every cactus bush a-blossom with a wealth of red and gold,
And all the world so fresh and fair you clean forget it's old.

The city's lights are pretty, but I'm thinking of the stars;
I can't get peace of mind in all this thunder of the cars;
The yelping of coyotes would sound sweeter than that band,
For my eyes are toward the sunset and my own home land.

BREVARD MAYS CONNOR.

MASSENET'S "MANON" GIVEN AT THE OPERA

A Brilliant Performance of the Work for the First Time This Season.

MISS FARRAR THE HEROINE

A Charming Figure in the Part—Mr. Caruso Effective as Des Grieux.

Manon Lescaut	Geraldine Farrar
Poussette	Lenora Sparkes
Javotte	Jeanne Maubourg
Rosette	Maria Duchene
La Servante	Maria Savage
Des Grieux	Enrico Caruso
Lescaut	Dinh Gilly
Le Comte des Grieux	Leon Rothier
Guillot	Albert Reiss
De Bretigny	Andrea de Segurola
L'Hotelier	Paolo Ananian
Garde	Vincenzo Reschiglian
Guarde	Bernard Begue

Conductor, Arturo Toscanini.

Massenet's "Manon" came last evening to the Metropolitan Opera House to join in the repertory Puccini's "Manon Lescaut" and to throw a somewhat different light upon the Abbé Prévost's delectable story—certainly to make it more intelligible to the operatic listeners. For the book that Messrs. Meilhac and Gille made for Massenet is in many respects more logical and coherent than the one that was provided for Puccini to set on the same subject. There was a large audience present. The performance last evening gave delight to the discriminating listener, not only because of the beauty of the piece itself, but, as well, because of the finish, the verve and brilliancy and color of the performance. And it may be said that really to appreciate "Manon" such a performance of it as Mr. Toscanini gives is a necessity. The crisp, fresh rhythms; the subtlety with which the melodic lines are drawn in it; the balance and finish of the orchestral playing, the vivacity and vigor of the ensembles, the entrain with which the whole is carried off, are what show the real characteristics of the opera, and they are what Mr. Toscanini's master hand gives it.

"Manon" remains the best and most spontaneous of all Massenet's works; the one in which he came nearest to inspiration, and in which his genius seemed to move in a field most congenial to it. It is his most gracious and freshly melodic score, full of piquancy, lyric charm, except for a few rather blatant passages of fine musical workmanship, and it is not without its moments of real passion and tragic power. Nor did Massenet often lavish so much melody on one opera as he did on this. His great output in later years enforced economy upon him. Its tunes are often light, but they have character and real distinction, and, again, dramatic significance. And it is music thoroughly in keeping with its subject and properly characterizing it.

The same singers interpreted "Manon" as interpreted it last season. It affords an excellent opportunity for the employment of some of Miss Farrar's most admirable powers as the representative of the heroine both in singing and in action; she is a betwitching figure in the part of Manon, which she presents with much grace and vivacity; and in the third act, where she returns to Des Grieux, she acted with an overflowing and importunate passion. Mr. Caruso's Des Grieux has ardor and a deep-seated intensity, though no more in this than in many other parts does he embody elegance or give the touch of romance; and in his make-up he misses the opportunity that the period of the play should give him for picturesqueness and distinction of appearance. He did much singing that was fine, but in his eloquent aria in the Seminary of St. Sulpice his voice in mezza voce had not all its golden beauty. Mr. Gilly was in character and voice excellent as Lescaut, and Mr. Rothier acquitted himself of his short scene with success.

The first scene of the third act, representing the Cour la Reine, is omitted, as it has been in the recent performances of the opera under Mr. Toscanini's direction, which is a pity, for it means the sacrifice of some very pretty music, and of the key to the significance of the crucial scene in the Seminary of St. Sulpice which follows.

MISS PARKS A BRIDE.

Daughter of the Rev. Dr. Leighton Parks Married to Albert L. Roper.

The marriage of Alfred Lonsdale Roper, a son of John L. Roper, of Norfolk, Va., and Miss Georgiane Phillips Parks, a daughter of the Rev. Leighton Parks, Rector of St. Bartholomew's Church, took place yesterday in the chapel of that church. It was a quiet affair, few invitations being issued. Miss Parks had no attendants. Her father gave her in marriage. Bishop David H. Greer performed the ceremony.

The ceremony was followed by a reception at Dr. Park's residence, 23 East Thirty-fourth Street. Mr. and Mrs. Roper will live in Norfolk, where Mr. Roper practices law, and where Mrs. Roper is well known, as Dr. Parks was at one time Rector of Christ Church in that city. Lady Barran of Sawley Hall, Yorkshire, England, a sister of the bride, attended the wedding.

DANCE FOR MISS WARD.

Many Debutantes Attend Henry M. Ward's Entertainment for Niece.

A dance was given last night by Henry Marion Ward at his home, 829 Park Avenue, for his niece, Miss Frances Montague Ward, the débutante daughter of Mr. and Mrs. Charles Montague Ward. Many of this season's buds were present.

Among those invited were the Misses Margaret Andrews, Helene Underwood, Pauline Clarkson, Grovene Converse, Louise Clark, Marjorie Cleveland, Jessie Coogan, Eva Ingersoll Brown, Gertrude Foos, Gladys Robbins, Harriet Lummis, Diantha Fitch, Susanne Warren, Violet Hamilton, Margery Shannon, Elizabeth Sabin, Juliet Breitung, the Misses Browning, the Misses Eaton, Mr. and Mrs. F. L. Richards, Mr. and Mrs. H. K. Vingut. Also Arthur Lawrence, Monroe Robinson, Carl Springer, Theron Strong, John Van S. Bloodgood, Lauren Carroll, Jay Coogan, James McC. Magie, Howard Major, Alfred Mackay, H. B. Steffanson, Alexander Hamilton, Jr., Charles Regna, Robert Ingersoll Brown, R. Lavant Bigelow, David Crockett, Donald Cammann, Robert Shaw, Hamilton Campbell, F. Paul de Aguilar, and Harold Jacocks.

Richardson-Easton Wedding Plans.

Plans have been made for the wedding of Miss Gertrude Easton, daughter of Mr. and Mrs. Willia mJ. Easton of 124 West Eighty-sixth Street, to Frederick B. Richardson of Morristown, N. J., on Wednesday afternoon, Jan. 27, in Christ Church, Seventy-first Street and Broadway.

Miss Easton will have as maid of honor Miss Hildegrade Hardenbergh, and the bridesmaids chosen are Miss Ruth Blackford of Broklyn, Miss Elma McClintock of Haverford, Penn., and the Misses Clara Whittlesey, Marie Cozzens, Lillian Crail and Gladys Kane of this city. Courtlandt Richardson will be best man for his brother, D. Rait Richardson, Kerner Easton, Howard Richardson, Clifford Dunning, Gerald Easton and George Sloan will be the ushers.

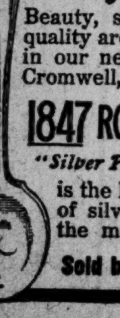

Buy the Best

Beauty, simplicity and quality are all combined in our new pattern, the Cromwell, here illustrated.

1847 ROGERS BROS.

"Silver Plate that Wears"

is the heaviest grade of silver plate and the most durable.

Sold by Leading Dealers

SOCIAL NOTES.

Miss Grace Rodna Felt and Herman A. Acker will be married on Tuesday, Feb. 4, in Our Lady's Chapel of St. Patrick's Cathedral. Miss Felt is a daughter of Mr. and Mrs. Henry Latham Felt of 2 West Thirty-second Street.

Members of the New York Women's League for Animals will hold a bridge tournament at Sherry's on Tuesday afternoon, Feb. 18.

Mrs. Eugene Munsell will give a reception on Saturday, Feb. 1, at the Hotel Gotham, her home, for her daughter, Miss Margaret Wheeler. This will be Miss Wheeler's début.

Mr. and Mrs. James H. Benedict, who have been visiting in California, returned yesterday, and are at the Hotel Gotham for the remainder of the Winter.

"Little Lord Fauntleroy" is to be given to-morrow afternoon at the Lyric Theatre under the patronage of the Woman's Auxiliary of the East Side House Settlement. The Bohemian Dramatic Association will appear in the play, the proceeds of which are to be devoted to the equipment of a new Summer home at Stepney, Conn.

The German Charity Ball, under the auspices of the German Charity Ball Committee, is to be held to-night at the Hotel Astor.

Mrs. Howard Mansfield and Mrs. Frederick Peterson have arranged for six lectures by Dr. Merle St. Croix Wright on Friday mornings on "Woman's Wants and Needs" at 11 o'clock, beginning Feb. 7 in the library of the Equal Franchise Society, 8 East Thirty-seventh Street.

Miss Sterling will give her seventeenth dramatic reading this morning at 11 o'clock at the St. Regis. She will read in English "On Naît Esclave," ("We Are Born Slaves,") by Tristan Bernard and Jean Schlumberger.

Mrs. Arthur Turnure entertained yesterday with a small bridge at her residence, 109 East Seventy-first Street.

Ralph C. Carroll, whose marriage to Miss Dorothy G. Smith will take place Feb. 1, will have B. Tappen Fairchild as his best man and the ushers will be Abel Irwin Smith, Jr., Norrie P. Ballou, Harry Pearsall, John Manning, Frank Squier and Lorenzo Picabia.

Mrs. Stuyvesant Fish will give this evening the second in her series of dinners. The Cosinos, who have just arrived from Europe, are to dance after the dinner.

At to-day's Chansons en Crinoline at the Plaza, Maurice Farkoa and Miss Anna Case are to sing.

Mr. and Mrs. Robert Putnam will give a small costume party to-night at their house, 147 East Thirty-third Street.

Mrs. Samuel H. Valentine will be the hostess to-night of a costume dinner and dance. Mrs. Charles B. Alexander will also give a dance this evening and Mrs. William Allen will give a theatre party and supper for her niece, Miss Kathleen Anderson. Mrs. H. Fairfield Osborn will also give a dinner and Mme. Henri de Sincay will be a dinner hostess at the residence of Mrs. John A. Logan.

POLAR EXPLORER MARRIES.

Dr. Rudolph Anderson of New York Weds Miss Mabelle Alstrand.

SIOUX CITY, Iowa, Jan. 22.—Dr. Rudolph Anderson of New York, the polar explorer, was married here to-day to Miss Maebelle Alstrand, formerly a teacher in the Sioux City high school.

Dr. Anderson returned from the arctic regions on Nov. 1 in company with V. Stefansson, who announced the discovery of a race of white Eskimos. Dr. Anderson is on the staff of the National Museum.

CREAMER-MOFFITT Wedding.

Daughter of Mr. and Mrs. W. H. Moffitt Married to J. B. Creamer.

The wedding of Miss Ellen Juliette Moffitt, daughter of Mr. and Mrs. William Henry Moffitt, to J. Byron Creamer of Brooklyn took place at 5 o'clock last evening at the Church of the Blessed Sacrament, Broadway and Seventy-first Street, the Rev. Mgr. Taylor officating.

The bride wore a trailing gown of silver brocade trimmed with point lace and a lace veil, which was caught up with a coronet of orange blossoms. She carried a bouquet of lilies of the valley, and her only ornament was a diamond pin, the gift of the bridegroom.

Miss May C. Moffitt, in light blue brocade and carrying a shower bouquet of yellow roses, was her sister's maid of honor. There were two matrons of honor, Mrs. Charles W. Moffitt and Mrs. Kenneth McNeil of Bridgeport, who wore gowns of pink brocade and carried bouquets of pink roses and lilies of the valley. The bridesmaids were the Misses Beatrice Butler, Tamire Pannaci of Long Branch, Edna Reilly of Brooklyn, and Genevieve Butler. They appeared in pink moire crepe de chine trimmed with lace, and carried pink roses. All of the attendants wore large leghorn hats faced with blue and trimmed with rosebuds.

F. D. Creamer, Jr., was his brother's best man. The ushers were Charles V. Bossert, Carroll T. Cooney, Nelson Murray, Frank D. Meehan, Harry A. Hanigan, and Charles W. Moffitt, brother of the bride.

A reception was held after the church ceremony at the home of the bride's parents, 279 West End Avenue. Mr. Creamer and his bride will make an extended trip through the West, spending some time in California. One of the wedding gifts was a house in Brooklyn, given by the bride's father, where they will reside upon the return from their honeymoon.

THEATRICAL NOTES.

Alice Lloyd, the English actress, will start for the Pacific coast next week to appear in the title role of "The Rose Maid," under the management of Werba and Luescher.

Nina Morgana made her first appearance yesterday afternoon in the title role of "The Firefly" at the Casino Theatre, inaugurating a special series of Wednesday matinees, in which she will sing Emma Trentini's role, the latter not being willing to sing two matinees a week.

Lew Fields, it is announced, received a cablegram yesterday from Sir Charles Wyndham proposing a London engagement for William Collier in "Never Say Die." The engagement may be arranged for at a later date.

Professional tryouts are announced for Proctor's Fifth Avenue Theatre every Friday morning hereafter, with the idea of providing new blood for vaudeville.

A. G. Delamater will present on Feb. at the Harris Theatre, William Hawtrey in a play called "The Old Firm," with a cast which includes Allison Skipworth, Eva Condon and Ethel Wright.

Joseph P. Bickerton, Jr., who has the rights for Rainey's African Hunt pictures now at the Bijou, will enter the producing field shortly with a new play by Anna Steese Richardson, called "The Love Leash," in which Grace Filkins will be featured. He also announces the purchase of "Adele," a new musical play by German authors. Bex Teal is his stage director.

Charles Klein, representing the Society of American Dramatists and Composers, has arranged with the Society of Authors of England for an interchange of courtesies and mutual advice as to the standing of managers, publishers, and agents.

Louis N. Parker, who sails for England today, yesterday presented momentos to the heads of the various departments at the Century Theatre, who have been concerned in the production of "Joseph and His Brethren." A special matinee of that play will be given on May 6 for the benefit of the Hospital for Deformities and Joint Diseases.

Miss Mona Hungerford, who plays the Fairy Queen in "Racketty-Packetty House," has decided to begin a school for child actors, and will first take in hand the juvenile members of the cast in which she appears.

Solly Lee, who has taken tickets at the door of the Victoria Theatre for the last nine years, and made his stage debut there last Monday, has been held over for next week's bill by William Hammerstein.

Next Monday there will be a special matinee of "Within the Law" at the Eltinge Theatre under the auspices of the Fifth Masonic District of New York, the proceeds of which will go to the Masonic Widows' and Children's Home at Utica, N. Y.

Herman Lieb will present a one-act melodrama to-morrow afternoon at the Harris Theatre at 4 o'clock. It is called "The Flash," and is Mr. Lieb's dramatic version of a short story by Richard Washburn Child.

MUSIC NOTES.

The New York Scottish Society will celebrate the one hundred and fifty-fourth birthday of Robert Burns to-night in Aeolian Hall.

At the National Arts Club last night the programme of a concert was devoted to the compositions of Henry Holden Huss, who appeared, assisted by Mrs. Huss, soprano; Babetta Huss, contralto, and George Vigneti, violinist.

T. Tertius Noble's cantata, "Gloria Domini," will be sung at St. Paul's Chapel, Trinity Parish, Broadway and Vesey Street, next Tuesday at noon.

Leslie Faber will read the Rubaiyat with special music composed by Christopher Wilson, and played by a sextet under the direction of William Furst, Friday afternoon at 3 o'clock at the Plaza. This occasion will also serve to introduce to New York the young English pianist, Norman Wilks.

There will be an informal concert by pupils at the New York Conservatory of Northern Music, 276 Madison Avenue, on Saturday afternoon.

$75,200 IS PAID FOR COROT PAINTING

Spirited Bidding for "Orpheus and Eurydice" at McMillin Collection Auction.

TOTAL OF SALE, $268,150

Ex-Senator Clark Buys Inness's "Tenafly—Autumn" for $16,500—Daubigny's "Morning on Marne" Brings $13,000.

There was standing room only at the third and next to the last night of the sale of the Emerson McMillin collection of pictures at the Hotel Plaza, through the American Art Association, last evening.

If it was a little crowded it was worth while, for a big picture was going under the hammer and bringing a big price. It was the Corot, "Orpheus and Eurydice," which brought forth a round of applause when it was shown and the first bid was given, $20,000. That was the beginning of an exciting contest, and the picture went finally to M. Knoedler & Co. for $75,200, Edward Brandus contesting it up to that point.

There were big jumps made in the bidding. From $26,000 the bidding jumped to $35,000, then to $50,000, and from $60,000 went up more gradually, and the last two bids were of $100 each, and there was more applause when the sale was concluded.

The scene of the picture suits Corot's style. In the misty region of the Styx, to the left of the picture, are misty figures and trees, and on the right, coming out into the clearer atmosphere of the upper world, with the more definitely outlined trees, is Orpheus, lyre raised in one hand, and leading Eurydice by the other. The picture was first exhibited in the Paris Salon in 1861, after which some changes were made in it by the artist. It has passsed through many exhibitions and collections, the latest the Mrs. Susan B. Warren collection, in 1903.

The returns for last evening's sale were $268,150. The greater number of the pictures brought four figures, only a few going up to five figures. Ex-Senator Clark was one of the buyers at the higher prices, paying $16,500 for a George Inness, "Tenafly—Autumn." The first two bids for this were $5,000 and $10,000. The picture was supposedly sold at $16,000, but there were two bidders and it was put up again and went to Mr. Clark. There was applause when the picture was shown, an Autumn farm landscape in rich gold, reds and browns.

Knoedler took "Early Moning Morning," another favorite picture with the audience, paying $12,000; A. Olivotti gave $13,000 for Daubigny's "Morning on the Marn," and there was applause for Corot's "On the Banks of the River," which went to James Elverson for $12,600. The audience clapped when Wyant's "Passing Clouds," a few trees on a pond and a stretch of moor, went to George H. Ainsley for $12,000. J. Francis Murphy's "Landscape," one of the first sold, was a pretty fiel dand cottage scene, and went to W. B. Thompson for $1,550.

Other pictures, bringing $1,000 and over with the names of artists and buyers, were:

Alexander H. Wyant—Early Twilight; William Macbeth	$1,500
Alexander H. Wyant—A Gray Day in Summer; W. W. Seaman, agent	4,500
Robert C. Minor—September; W. W. Seaman, agent	1,800
George Inness—Pool in the Woods; George H. Ainsley	2,600
Homer D. Martin—Headwaters of the Hudson; R. C. & N. M. Vose	2,000
Thomas Moran—Venice; Edward Brandus	1,700
Henri Harpignies—Landscape, Sunset; A. Benziger	3,100
Cazin—Le Dernier Quartier; P. W. Rouss	5,500
Robert C. Minor—Morning Near Lake Konomac, Waterford, Conn; R. C. & N. M. Vose	1,550
Alexander H. Wyant—Landscape—A Gray Day; William Macbeth	3,300
George Inness—Gathering Clouds; A. Benziger	2,200
Troyon—Etude de Boeuf; M. Knoedler & Co.	2,450
Jean Francois Millet—The Surprised Bather; Otto Bernet, agent	1,900
Daubigny—Landscape; Otto Bernet, agent	1,550
Jules Dupre—Watering the Cows; P. W. Rouss	$3,800
Emile Van Marcke—In the Meadow; O. Bernet, agent	1,800
Jean Baptiste Camille Corot—Le Matin sous les Arbres, (Etude d'Apres Nature faite aux Environs d'Isigny;) Charles Kohler	1,600
Diaz—Venus and Cupid; A. Ollivotte	1,000
Van Marcke—Cow in Pasture; W. W. Seaman, agent	1,700
Charles Emile Jacque—Homeward Bound,—Moonlight; Otto Bernet, agent	6,500
Frederic S. Church—St. Cecilia; R. H. Lorenz, agent	1,800
J. Francis Murphy—An Autumn Landscape; W. W. Seaman, agent	4,200
George Inness—The Vista; M. Knoedler & Co.	3,500
Homer D. Martin—Autumn in the Adirondacks; J. W. Clise	1,800
Henry W. Ranger—Old Mill, New Hope; W. B. Thompson	2,200
George Inness—The Hudson Valley; R. C. & M. Vose	6,500
Constant Troyon—Cattle at Rest; A. Benziger	4,000
Jules Dupre—Lone Fisherman; T. E. H. Curtis	3,600
Rousseau—A Plain in Berri—Sunset; M. Knoedler & Co.	2,650
Daubigny—Morning on the Marne; Ollivotte	13,000
Corot—On the Banks of the River; James Elverson	12,600
Diaz—Landscape; Charles Kohler	5,500
Corot—Orpheus and Eurydice; M. Knoedler & Co.	75,200
Adolph Schreyer—Wallachian Horsemen; Holland Galleries	2,800
George Inness—Tenafly—Autumn; ex-Senator W. A. Clark	16,500
Alexander H. Wyant—Passing Clouds; G. H. Ainsley	12,000
George Inness—Indian Summer; Knoedler & Co.	9,000
Robert C. Minor—End of Summer; P. W. Rouss	2,100
Julian Rix—Landscape; W. B. Thompson	1,900
Spencer Fuller—Winter, Deerfield, Mass.	....
George Inness—Moonrise, Montclair, 1892; R. C. & W. M. Vose	2,100
Thomas Morgan—Dream of the Orient; Capt. J. R. Delamar	3,900
George Inness—Afternoon; G. H. Aus...	1,100
Alexander H. Wyant—Early Morning; Knoedler & Co.	12,000
Charleton Wiggins—After Wind, Rain; John D. Carbury	2,000
William Keith—Landscape; Henry Schultheis	1,600

There was a mistake of $10,000 made in giving out the returns for Tuesday evening, bringing up the amount of the first two evenings' sales to $94,385, and the total of the three evenings' sales $362,535.

Raised boxes were arranged around the sides of the ballroom last night to give better accommodations to the spectators.

Mrs. Joseph P. Knapp Entertains.

Mrs. Joseph Palmer Knapp gave a dinner last night, followed by music and dancing, for Miss Nina Chisolm and her fiancé, Alvin Untermyer. The dinner guests numbered twenty-four and were seated at small tables decorated with baskets of crimson japonicas. Some additional guests came in for the dancing. Those asked included Mr. and Mrs. Arthur Carroll, Mr. and Mrs. Lawrence Durant, Baron and Baroness de Meyer, Miss Margaret Siegfried, Benham Malcolm, Felix Doubleday, Harrison Rhoads, Mr. and Mrs. Theron Pierce, Misses Emeline Childs, and Viola Townsend, and Robert Winmill.

DIAMONDS

The finer grades only.

PENDANTS

$60.00 to $1000.00

Theodore A. Kohn & Son

JEWELLERS

321 Fifth Avenue

at 32nd Street

WASHINGTON GLOVES CHEAP.

Inaugural Ball Cancellation Brings Great Bargains in White Kids.

Special to The New York Times.

WASHINGTON, Jan. 22.—One outward sign of the perturbation of Washington shopkeepers in consequence of the inaugural ball being canceled is the number of special sales of white kid gloves. Every variety of glove from the twenty-four button length to the newest thing in one clasp walking gloves is offered at a reduction of 25 per cent. all along the line.

One dealer is reported to have laid in less than a month ago a supply twice as large as his regular Autumn invoice. Every woman now in Washington and every one arriving for the inauguration was bound to buy at least one pair of white gloves.

High-necked gowns, without number, always go to the inaugural ball, also slippers, not entirely new; there are anecdotes of well-laced high boots appearing under many gowns of many materials, but no one ever saw a woman at this function without spick and span gloves of purest white. Hence the glut in the glove market, and special sales by the dozen.

PASSENGERS FOR EUROPE.

Some of Those Sailing To-day on Three Steamships—The Arrivals.

Transatlantic liners sailing to-day and some of those booked to leave on them are:

KAISERIN AUGUSTE VICTORIA (Hamburg)—Mrs. L. Russell Allen, H. V. Albright, Mrs. M. Bryant, Mrs. A. H. Clark, A. C. Dodge, G. J. Green, J. C. Gibson, Mr. and Mrs. H. Goodhart, Ralph Gibson, G. E. Long, Miss Irene Langford, Mr. and Mrs. C. D. Osborne, Mrs. C. A. Strong, A. F. Thomas, Jr., and Mr. and Mrs. D. T. Waters.

BALTIC (Liverpool)—J. S. Aitken, Mr. and Mrs. A. C. Bulling, Miss Alice Cameron, W. L. Clark, Miss Miriam Clements, Miss Blanche Fair, Dr. and Mrs. Charles Fitzgerald, A. H. Hamilton, W. T. Kirby, Mrs. D. Laird, Capt. and Mrs. R. D. Macdonnell, Mr. and Mrs. R. M. Palmer, Mr. and Mrs. F. H. Price, A. P. Rainey, and Mr. and Mrs. G. S. Saunders.

LORRAINE (Havre)—H. B. Classon, Miss F. C. Classon, Dr. R. Cherrier, Mrs. P. Kilroy, Miss Banbah Kilroy, C. B. Nash, and Mr. and Mrs. G. H. Smith.

Some of the passengers arriving yesterday on the Prinz Friedrich Wilhelm from Bremen were:

Mr. and Mrs. Percy Criddle, Mrs. M. E. Horn, Mr. and Mrs. O. D. Kellogg, Mrs. J. A. Lucey, Miss Elizabeth Oakes, Mrs. M. B. Orrick, Herbert Robinson, H. J. Roussel, Hamilton Ward, Miss J. Bell, Martin S. White, Miss Mildred James, E. Snow, and T. Hall.

John Couper Edwards.

Special to The New York Times.

BOSTON, Mass., Jan. 22.—John Couper Edwards of the Boston law firm of Edwards, Heard & Smith, died suddenly to-day at his home in Brookline. Aside from his legal practice, Mr. Edwards was Treasurer of the Sterling Knit Goods Company, Treasurer of the Boston Automobile Gauge Company, and Treasurer of the Pinkham Manufacturing Company, a Director of the Continental Zinc Company and the Tremont Manufacturing Company. He was Treasurer of the Massachusetts Commandery of the Order of Foreign Wars, and a member of the Union, Country, and City Clubs, and the Metropolitan Club in Washington.

Mr. Edwards is survived by his wife.

Dr. Clinton Stevenson.

Dr. Clinton Stevenson, Surgeon Major of the Eighth Coast Artillery and Medical Inspector in the City Department of Health, died yesterday at his home, 1,372 Lexington Avenue, in his forty-eighth year, following an attack of pleurisy. Dr. Stevenson was a graduate of Trinity College and of the College of Physicians and Surgeons, studying also at the New York Hospital. For the last ten years Dr. Stevenson had been connected with the St. John's Hospital in Long Island City. He was a member of the Sons of the Revolution and of the New York Hospital Association. Dr. Stevenson is survived by his widow, a daughter and two sons.

Obituary Notes.

The Rev. ALEXANDER D. STOWELL, aged 86 years, well known in Congregational and Presbyterian circles, died at his home in Binghamton, N. Y., yesterday. He was a graduate of Yale class of 1853.

SUSANNAH V. CAHILL, widow of Santiago P. Cahill, a prominent engineer of Peru, is dead at her home, 820 Lexington Avenue. She was born in this city, and was a member of the Church of St. Vincent Ferrer.

ANTON WIENERS, a retired clothing manufacturer, died on Tuesday at his home, 266 Hamburg Avenue. He was born in Westphalia, Germany, in 1842, and had lived in Brooklyn fifty years. In 1861 Mr. Wieners enlisted in Company F, Forty-sixth Regiment, New York Volunteers. He was a member of Winchester Post, G. A. R. Mr. Wieners left a widow, son, and three daughters.

JOSHUA WARDELL LOUNSBURY, a dry goods commission merchant, died yesterday in this city at the residence of his son, Herbert D. Lounsbury, 685 West End Avenue. He was born at Carmel, N. Y., sixty-four years ago. Mr. Lounsbury left a widow and three children.

Mrs. JENNIE WILSON WOODBRIDGE, a first cousin of President-elect Wilson and wife of the Rev. Dr. Daniel I. Woodbridge of Shanghai, a Presbyterian missionary, died in a hospital in Baltimore yesterday. Mrs. Woodbridge came from China a month ago for treatment. She was 54 years old, and the daughter of Dr. James Woodrow, President of the University of the South.

The Rev. JOHN WESLEY HILL, father of the Rev. Dr. John Wesley Hill, former pastor of the Metropolitan Temple of this city and now President of the International Peace Forum, died yesterday in a private hospital in this city, following an operation. The Rev. Mr. Hill came to this city from his home in Ada, Ohio, for treatment. He was 82 years old. Mr. Hill was in the ministry of the Methodist Episcopal Church for sixty years.

WILBUR HUNTINGTON of New York City died in a sanitarium in Colorado Springs, Col., yesterday, after a brief illness from pneumonia. He was 30 years old. Mr. Huntington was a son of the late Judge Huntington of the firm of Ward & Huntington, importers, New York City. A daughter, Miss Faith Huntington of Colorado Springs, and a son, Ralph, of New York City, survive.

CLIFFORD A. MOUNTJOY, 60 years old, a lawyer of Muskogee, Okla., who owned property in New York and Birmingham, Ala., and was part proprietor of The Birmingham Age-Herald, died Tuesday in Muskogee. He was at one time the law partner of Gen. Joseph Wheeler.

Dr. SARAH JOSEPHINE WADSWORTH, for many years one of the foremost women physicians of New Jersey, died on Monday in St. Elizabeth's Hospital in this city. Her home was in Maplewood, N. J., and she was 71 years old. After being graduated in 1876 from the New York Medical College for Women Dr. Wadsworth practiced in this city for several years. Later she opened a private sanatorium in Morristown, N. J., for the treatment of brain and nervous diseases. She was a member of the Women's Club of East Orange, the Political Study Club of East Orange and Short Hills, and of the Legal Aid Society. Dr. Wadsworth left a son and three daughters.

SILAS W. GOULD, senior member of the machine manufacturing firm of Gould & Hedley, died on Tuesday at his home, 19 Boyd Avenue, Jersey City, after a long illness. He was 69 years old, and a leading Mason in Jersey City. Mr. Gould left a widow and three daughters.

WALTER McNAMARA, 43 years old, of National Avenue, Corona, L. I., died Monday after an illness of several months. He had been connected with the American Cigar Company for many years. Mr. McNamara left a wife and two children.

MORRIS COHEN, 64 years old, an Inspector of Licences and formerly City Marshal, died Sunday at his home, 142 Decatur Street, Brooklyn. He left his wife, son and daughter.

Mrs. MARY RIGGS DIEFFENDORF, widow of John Jacob Dieffendorf, a lawyer and former City Magistrate, died on Tuesday at her home, 657 De Kalb Avenue, Brooklyn. She was 86 years old, and left a son.

HENRY HAVEN STODDARD, a retired paper manufacturer, died Sunday at his home in Huntington Street, New London, Conn. He was 58 years old, and a prominent Mason. Mr. Stoddard left a wife, son and daughter.

Mrs. ROSE ELSAS, wife of Meyer Elsas, died Monday at her home, 2,040 Seventh Avenue. She was 69 years old, and several months ago celebrated the fifty-first anniversary of her marriage to Mr. Elsas, who is connected with the United Booking Agency.

PATRICK F. BUTLER, for several years Chief Clerk in the office of Secretary of State of Connecticut, later a clerk in the Senate at Washington, and recently in the real estate and insurance business, died on Tuesday at St. Francis's Hospital, Hartford, Conn. He was 71 years old.

Mrs. ANNA L. DAVENPORT, 80 years old, a wealthy resident of New Rochelle, died Tuesday night of pneumonia at the home of her grand nephew, David Lawton. Mrs. Davenport was the daughter of the late Newberry D. Davenport, at one time owner of all of Davenport Neck, New Rochelle.

Mrs. DEBORAH ANNIE MATHEWS, 74 years old, widow of William H. Mathews, a real estate broker of New York City, died last night at her home in Beachmont, New Rochelle, of paralysis.

H. MASON CLAPP, who inherited a large fortune from his uncle, a shoe-blacking manufacturer, died on Sunday in Yokohama, Japan. He was 40 years old, and had spent much of the later years of his life in traveling.

AMZI DODD DEAD; DEAN OF JERSEY BAR

Ex-Vice Chancellor and ex-President of Mutual Benefit Life Insurance Company.

REPUBLICAN PARTY FOUNDER

Ex-Justice of New Jersey Court of Appeals a Victim of Pneumonia at 89 Years.

Amzi Dodd, ex-Vice Chancellor of New Jersey, ex-President of the Mutual Benefit Life Insurance Company of Newark, and dean of the New Jersey bar, died yesterday at his home, 82 Broad Street, Bloomfield, N. J., after an illness of two days from pneumonia. Mr. Dodd, who was 89 years old, attended the annual meeting of the Mutual Benefit Insurance Company on Monday, and caught a cold on that occasion which rapidly grew worse. A son, Dr. Joseph S. Dodd, who had been sitting by his bedside yesterday, left the room for a few minutes only, and on his return found his father dead.

Mr. Dodd was born on March 2, 1823, in Bloomfield. He was the son of Dr. Joseph Smith Dodd, a direct descendant of Daniel Dodd, who came to America in 1646. He was graduated from Princeton in 1841 with special honors. He then taught school in Virginia, and afterward entered the law office of Miller & Whelpley, at Morristown, being admitted to the bar in 1848. In 1850 he became clerk of the Newark County Council.

Mr. Dodd aided in the formation of the Republican Party, and was a leader in the Lincoln campaign. In 1856 he was defeated as the Republican nominee for Congress, but seven years later was elected a member of the Assembly. In 1871 he was appointed Vice Chancellor by Gov. Randolph, and four years later was appointed Special Justice in the Court of Errors and Appeals.

Mr. Dodd assumed the Presidency of the Mutual Benefit Life Insurance Company in 1882, and remained at its head until 1902, when ill-health caused him to retire. He continued as a member of the Board of Directors and General Counsel of the company. Mr. Dodd is survived by three sons and two daughters.

H. H. Frazee Plans "Flying" Matinees.

H. H. Frazee plans to adopt for the first time in this country the custom sometimes used by English managers of giving "flying" matinées of their plays in the towns near the place of the regular performance. Accordingly "Fine Feathers," now playing at the Astor, will be taken for special matinée performances one day each week to towns and cities near enough to New York so that the scenery can be moved out in the morning and returned in time for the regular performance that same evening at the Astor Theatre. Places like New Rochelle, Mount Vernon, Plainfield, Bayonne, Red Bank, Stamford, and Yonkers will be selected. The same plan was tried by Mr. Frazee when "Ready Money" was running at the New Theatre, London.

Stamford Oficials at Hippodrome.

A large delegation of residents of Stamford, Conn., came in a special train to the Hippodrome last night, where the performance of "Under Many Flags" was witnessed. Mayor Austin and his staff and Secretary of State Albert Phillips headed the party, among whose members were Chief of Police Brennan, Fire Chief Barker, Congressmen Donovan and Lockwood, National Committeeman Homer S. Cummings, John J. Bohl of the Representative Committee, E. J. Tupper, Chairman of the Democratic Committee, Dr. H. L. Borg of the Health Department, Frederick Berg, Chairman of the Stamford Board of Trade; City Clerk J. H. Provost, and Judge James J. Walsh.

Moving Views of Colorado Canyons.

The travelogue, describing the photographic exploration of the canyons of the Colorado River, with scenes by moving picture of the shooting of the rapids, will be given again to-day at the Berkeley Theatre. The engagement of the Kolb Brothers, who made the trip, was originally for Monday, Tuesday, and Wednesday, matinées and nights, but at the close of last night's performance it was decided to extend the exhibition another day, owing to the interest taken in the production. There are also moving pictures and illustrated slides from the Grand Canyon of Arizona.

President of Gaelic League Dies.

Michael Fox, President of the Gaelic League of New York and Secretary of the United Irish Societies, died in his home, 243 East Thirty-ninth Street, last night. Mr. Fox was well known in Irish circles and in 1881 served a term in prison in Ireland for his devotion. He had been in the employ of the Astor House for the last eight years and previous to that in various hotels in this city. A meeting will be held this evening by the United Irish League to complete the funeral arrangements. Mr. Fox is survived by his widow, a daughter and three sons.

Sulzers Receive in People's House.

ALBANY, Jan. 22.—The annual legislative reception was given in the Executive Mansion to-night by the Governor and Mrs. Sulzer. Wives of State officials assisted in receiving.

113 Years in Business at 40 Wall St.

On May 6th, 1799, the Directors of the Manhattan Company empowered their Water Committee "to contract for as many pine logs as they may think necessary for pipes and also for boring the same."

These pine logs, bored to a diameter of 3 inches, constituted the mains of New York's first comprehensive water system.

Contrasted with the 60-inch iron mains of to-day, they serve to emphasize the changes and the progress of the 113 years during which the Bank of the Manhattan Company has rendered efficient service to its patrons.

Bank of the Manhattan Company

Capital $2,050,000 Surplus $4,100,000

$22,000 TO BIBLE SOCIETY.

Mrs. John S. Kennedy Conditions Gift on Society Raising $66,000 More.

A gift of $22,000 has been promised to the New York Bible Society by Mrs. John S. Kennedy on terms which require the society to raise $66,000 more. Pledges for $20,000 of this money have ben received, and the society makes an appeal therefore for the needed $46,000. The late Smith Ely gave $112,000 toward a $200,000 endowment fund for the society, and Mrs Kennedy's offer is to supply one-quarter of the balance, provided the society raises the remainder.

In the last quarter's work of the society 91,000 volumes of scripture were distributed in the city and harbor of New York. The distribution included volumes in thirty-six languages. More than 25,000 volumes were given to immigrants at Ellis Island, each copy in the language of its recipient. More than 4,000 volumes were distributed among seamen on vessels in the harbor.

Miss Packas Weds Arthur O. Ernst.

Miss Florence Belle Packas of Boston and Arthur Ogden Ernst, member of the law firm of Parker & Ernst of 170 Broadway, were married last night at Delmonico's by the Rev. Dr. Morris Harris. The bride wore a gown of brocaded satin, with real lace and pearls. Only relatives and a few friends were present at the ceremony. The couple will go to Palm Beach on their honeymoon.

Marriage and death notices intended for insertion in The New York Times may be telephoned to 1000 Bryant.

Engaged.

WILCOX—RAWLING.—Katherine B. Rawling to Philip W. Wilcox.

Married.

BURRILL—EGBERT.—On Wednesday, Jan. 22, at St. Peter's Church, Washington, N. J., by the Rev. William Mortimer Hughes, D. D., assisted by the Rev. Roger Brooke Taney Anderson, O. H. C., and the Rev. Gordon Douglass Hoxsey, M. A., Louise Cooper Egbert, daughter of the late Rev. and Mrs. William Todd Egbert of Morristown, N. J., to the Rev. Emmons Parkman Burrill of Princeton, N. J., son of the late Morris Ansel Burrill and Cassendra Parkman Burrill of Augusta, Maine.

HANN — ADAMS. — Anna Caroline Adams, daughter of Mr. and Mrs. Harry C. Adams, to Victor Francois Hann, by the Rev. P. N. Breslin, at Church of Our Lady of Mercy, Fordham, N. Y., 6 o'clock, Wednesday, Jan. 22, 1913.

HERBERT—BROUN.—On Jan. 20, at St. Agnes's Chapel, (Trinity Parish,) by the Rev. William W. Bellinger, D. D., Virginia, daughter of Mr. and Mrs. Heywood C. Broun, to Wyman Drummond Herbert.

ROPER—PARKS.—On Wednesday, Jan. 22, at the chapel of St. Bartholomew's Church, by the Right Rev. the Bishop of New York, Georgiana Phillips, youngest daughter of the Rev. Leighton Parks, to Albert Lonsdale Roper, Esq., of Norfolk, Va.

WHARTON—KENNEDY.—In Trinity Church, New York, on Jan. 21, Mary Frances, daughter of Mr. and Mrs. Walter Kennedy of Pittsburgh, to Franklin Wharton of Boston.

McDONNELL—TRAYNOR.—Jan. 21, Mary M. Traynor to Walter E. McDonnell.

PALMER—FOSTER.—Jan. 14, Sarah A. Foster to P. Robert Palmer.

Brooklyn.

COSTELLO—HENRY.—Jan. 18, Nora Henry to James Costello.

Long Island.

BRENGEL—MOONEY.—Jan. 20, Long Island City, Bessie A. Mooney to George A. Brengel.

FARR—CLANCY.—Jan. 18, Whitestone, Mary E. Clancy to John A. Farr.

Died.

BERRALL.—Tuesday morning, Jan. 21, aged 49 years, Edward Skrine Berrall. Funeral services at his late residence, 922 8th Av., Brooklyn, Friday morning at 11 o'clock.

BLACKWELL.—At Springville, N. Y., Jan. 22, 1913, in her 87th year, Jennet D., wife of the late James M. Blackwell and daughter of the late Philip W. Engs. Funeral services at St. George's Protestant Episcopal Church, Astoria, L. I., on Friday morning, Jan. 24, at 11 o'clock.

BROWNE.—In Jersey City, on Jan. 22, 1913, John R. Browne, in his 91st year. Relatives and friends are invited to attend the funeral services at his late residence, 651 Jersey Av., Jersey City, on Saturday evening, at 8 o'clock.

BROWN.—Ancient Lodge, No. 724, F. and A. M. Brethren: You are hereby requested to attend an emergent communication of the lodge on Friday evening at 8 o'clock at 1,252 Dean St., Brooklyn, for the purpose of holding Masonic services over our late brother, James L. Brown.
ELIAL T. FOOTE, Master.
STEPHEN B. WHEELER, Sec'y.

BROWNNE.—Angeline Betts Ferris, widow of Robert H. Brownne, Jan. 21, in her 98th year. Funeral services from 1,015 South Beach St., Morris Park, L. I., at 1 P. M. Jan. 23.

CONNOR.—At Boston, Mass., Jan. 21, 1913, in her 98th year, Catharine Ann, widow of John Henry Connor and daughter of the late Augustus Reiner. Funeral services at Stephen Merritt's Chapel, 223 8th Av., near 21st St., Thursday morning, 11 o'clock.

DAVENPORT.—At New Rochelle, N. Y., Jan. 21, 1913, Anna L., daughter of the late Newbury Davenport, in her 80th year. Funeral services at her residence, Davenport Neck, New Rochelle, N. Y., on Friday, at 11 A. M.

DODD.—At Bloomfield, N. J., on Jan. 22, 1913, Amzi Dodd, in his 90th year. Funeral services at the First Presbyterian Church, Friday afternoon, on arrival of 2:50 train from New York, D., L. & W. Railroad.

ELLIOTT.—John, aged 56. Remains lying at THE FUNERAL CHURCH, 241 West 23d, (Frank E. Campbell Building.)

JEANNE.—On Tuesday, Jan. 21, 1913, Annie, beloved wife of Paul Jeanne, aged 76 years. Funeral on Friday, Jan. 24, from her late residence, 89 Pearsall Av., Jersey City, at 10 A. M.; thence to St. Paul's R. C. Church. Please omit flowers.

LAWRENCE.—At Fairview, North Bennington, Vt., on January 21, Amable Lawrence, aged 84, for nearly fifty years a faithful servant and trusted friend in the family of Mrs. Frederic B. Jennings.

LLOYD.—Leicester Hamilton Lloyd, on the afternoon of Jan. 20, 1913.

LOUNSBURY.—Suddenly, on Jan. 22, Joshua Wardell Lounsbury, in the 65th year of his age. Funeral service Friday morning, 24th inst., from his son's residence, 685 West End Av.

MacLACHLAN.—Edith Kidd MacLachlan. Services THE FUNERAL CHURCH, 241 West 23d St., (Frank Campbell Bldg.,) Thursday, 8 o'clock.

McKERNAN.—At his home, 39 South 11th Av., Mount Vernon, on Jan. 22, James McKernan. Requiem mass will be said for the repose of his soul at the Church of the Sacred Heart, Saturday, Jan. 25, at 10 A. M. Boston and New Haven papers please copy.

NOLAN.—At the family residence, 389 Park Av., East Orange, N. J., on Wednesday, Jan. 22, 1913, William Henry Nolan, husband of Eliza S. Nolan. Interment at Chippewa Falls, Wis., at convenience of the family.

RIGGS.—On Tuesday, Jan. 21, 1913, aged 82 years, Susan B., widow of the late Calvin N. Riggs. Funeral from residence, 161 Gates Av., Brooklyn, this (Thursday) evening at 8 o'clock. Interment at Fairport, N. Y.

ROBINSON.—Early Wednesday morning, Jan. 22, 1913, Burton, only and beloved son of E. Gertrude and Frank B. Robinson. Funeral services at the Trinity Church, Ossining, N. Y., on Friday afternoon, Jan. 24, at 3:30 o'clock.

SEARS.—On Wednesday, Jan. 22, 1913, at his residence, 657 Greene Av., Brooklyn, Alexander B. Sears, in the 81st year of his age. Notice of funeral hereafter.

SOLOMONS.—On Jan. 22, Joseph A., beloved husband of Louise Pitcher Solomons, in the 58th year of his age. Services this Thursday evening at 7:30 at the residence of E. M. Garson, 65 New St., Far Rockaway. Grand Rapids (Mich.) and Charlotte (N. C.) papers please copy.

SMITH.—On Tuesday, Jan. 21, George Nostrand Smith, in the 84th year of his age. Funeral private. Interment at Oyster Bay, L. I. Santa Barbara, Cal., papers please copy.

Died.

STEVENSON.—On Wednesday, Jan. 22, Dr. Clinton Stevenson, in his 48th year. Funeral services at St. James's Church, Madison Av. and 71st St., on Saturday, Jan. 25, at 12 o'clock. Medical Society of the County of New York and Sons of the Revolution are invited. Interment private.

WARREN.—Suddenly, Jan. 21, at Brooklyn, N. Y., James Warren, in his 67th year. Funeral services Thursday, Jan. 23, at 2:30 P. M., Unity Church, Gates Av. and Irving Place, Brooklyn. Interment at Plymouth, Mass.

WEST.—On Jan. 22, 1913, Elizabeth Byrd, beloved wife of David H. West, aged 68 years. Funeral services at her late residence, 17 Union St., Flushing, L. I., Friday, Jan. 24, at 8 P. M.

WILLIAMS.—At her home, 160 East 37th St., New York, on Wednesday, Jan. 22, Jessie Huntington Williams, daughter of the late E. Winslow and Lydia Marvin Williams of Norwich, Conn. Notice of funeral hereafter.

BAYER.—John, 1,089 Union Av., Bronx, Jan. 21. Funeral to-morrow, 10 A. M.

BECK.—Augusta, 303 West 117th St., Jan. 20.

BOETTGER.—Henry W., Villa Paulina, Riverdale, Jan. 20, aged 69. Funeral private.

CLARKE.—Thomas F., 411 East 169th St., Jan. 21. Funeral to-day, 9:30 A. M.

CONDON.—John, 108 East 112th St., Jan. 20. Funeral to-day, 10 A. M.

DALY.—Catherine V., 80 West 91st St., Jan. 21. Funeral notice later.

DALY.—Nellie, 8 Bethune St., Jan. 20. Funeral to-day, 9:30 A. M.

DONOVAN.—Elizabeth, 4 Jones St., Jan. 20. Funeral to-day, 9:30 A. M.

EGERTER.—W. F., 124 East 117th St., Jan. 21. Funeral private.

EGLETON.—Joseph, 1,477 Rowland St., Westchester, Jan. 20, aged 60.

GREEN.—John, 430 West 42d St., Jan. 20. Funeral to-day, 9:30 A. M.

HARTNETT.—Cornelius, 477 Pearl St., Jan. 21. Funeral notice later.

HIGHBERG.—Delia, 1,014 East 156th St., Jan. 21. Funeral to-day, 1 P. M.

HOFFMEISTER.—Caroline, 731 East 163d St., Jan. 21, aged 83. Funeral to-morrow.

KANSLER.—Elizabeth, 673 Elton Av., Jan. 21. Funeral to-day.

KAVENY.—Patrick, Jan. 21. Funeral 2,089 Madison Av. to-morrow.

KEARNS.—William, 460 East 136th St., Jan. 21, aged 46. Funeral to-day, 2 P. M.

KEATING.—Margaret, 100 West 138th St., Jan. 21. Funeral to-morrow, 1:30 P. M.

KERN.—Helen, 875 2d Av., Jan. 20.

KUNSLER.—Elizabeth, 673 Elton Av., Bronx, Jan. 21. Funeral to-day.

LEONARD.—Alexander H., 655 11th Av., Jan. 20.

McGRANE.—Bernard, 360 West 43d St., Jan. 21. Funeral to-morrow, 9:30 A. M.

McKIERNAN.—John, 67 Southern Boulevard, Bronx, Jan. 21, aged 41.

MAGENHEIMER.—John, 434 East 87th St., Jan. 21. Funeral notice later.

MULLEE.—Ann, 208 3d Av., Jan. 21. Funeral to-day, 9:30 A. M.

O'CONNELL.—Edward, 1,834 Bathgate Av., Bronx, Jan. 20, aged 86. Funeral to-day, 9:30 A. M.

RENNICK.—John, 151 East 50th St., Jan. 21. Funeral to-morrow, 10 A. M.

RYAN.—Patrick H., 419 East 147th St., Jan. 21. Funeral to-day, 2 P. M.

SCHNEIDER.—George R., 349 East 85th St., Jan. 20. Funeral to-day, 1 P. M.

WALSH.—Margaret, 729 East 168th St., Jan. 21. Funeral to-morrow, 9 A. M.

Brooklyn.

ARMBRUSTER. — John, 482 Woodward Av., Jan. 21, aged 72. Funeral to-day, 2 P. M.

BRADOCK.—Ellen A., 1,102 Manhattan Av., Jan. 21. Funeral to-morrow.

BUERY.—Alfred C., 167 Concord St., Jan. 20. Funeral to-day, 9:30 A. M.

CARTER.—William, Home for Consumptives, Jan. 20.

CLARK.—Elizabeth, 407 Rogers Av., Jan. 20.

CONNELLY.—Bridget, 618 20th St., Jan. 20. Funeral to-day, 9:30 A. M.

CONNER.—James, 458 Central Av., Jan. 21. Funeral to-day, 2 P. M.

DALTON.—Joseph A., 270 Berry St., Jan. 21. Funeral to-morrow, 9:30 A. M.

DE GARMO.—Anna C. S., 1,231 Fulton St., Jan. 20, aged 73. Funeral service to-day.

DENTON.—Catherine, 438 Hendrin St., Jan. 20, aged 66. Funeral to-morrow, 2 P. M.

DOCHNAHL.—Ferdinand, 133 Palmetto St., Jan. 21, aged 87. Funeral to-day, 2 P. M.

HAYES.—Dennis, 10 Fillmore Place, Jan. 21. Funeral to-morrow.

HELLMUTH.—John, 294 Central Av., Jan. 20, aged 20. Funeral to-day, 2 P. M.

HUNT.—John, Kings County Hospital, Jan. 20. Funeral to-day, 2 P. M.

HYLAND.—John J., 5,814 5th Av., Jan. 21. Funeral to-morrow, 10 A. M.

KEAGAN.—James, 307 Baltic St., Jan. 21, aged 43. Funeral to-morrow.

KENNY.—Mayme, 257 Manhattan Av., Jan. 21. Funeral to-day, 9:30 A. M.

LAMAR.—Constant F., 250 Wyckoff St., Jan. 21, aged 40. Funeral to-day, 2 P. M.

LEWIS.—John P., 84 Wolcott St., Jan. 21. Funeral to-day, 10 A. M.

LOUGHEAD.—Joseph, 219 53d St., Jan. 21.

NELSON.—Ellen, 596 Nostrand Av., Jan. 20. Funeral to-day, 2 P. M.

NEUMANN.—Hildegarde A., 256 Prospect Place, Jan. 20.

PINTHER.—Margaretha D., 1,235 Fulton St., Jan. 21. Funeral service to-morrow.

POSER.—Louisa, 1,125 Jefferson Av., Jan. 21, aged 45.

REYNOLDS.—Thomas P., 91 Hart St., Jan. 21. Funeral to-morrow, 9:30 A. M.

RICHARDS.—Mary L., 811 Jefferson Av., Jan. 21, aged 62. Funeral service to-day.

ROYAEL.—Elizabeth, 399 2d St., Jan. 22. Funeral notice later.

SATTLER.—Frances, 118 South 8th St., Jan. 21. Funeral to-day, 2 P. M.

SCHANTZ.—Josephine, 434 Lincoln Av., Jan. 21. Funeral to-morrow, 2 P. M.

SCHUMANN.—Anna M., 33 Troy Av., Jan. 20, aged 35.

SHAUGHNESSY.—Joseph, 78 Amity St., Jan. 21. Funeral to-morrow.

WALLER.—James, 228 26th St., Jan. 21, aged 42. Funeral to-day.

WESTCOTT.—Alice I., 504 Hemlock St., Jan. 20, aged 67. Funeral to-day, 2:30 P. M.

WILLIAMS.—John, 558 57th St., Jan. 21. Funeral to-morrow.

Hoboken, Jersey City, and Newark.

BROWN.—George C., 402 Mulberry St., Newark, Jan. 21. Funeral to-morrow, 2 P. M.

BUCHLER.—Anna, 23 Boyd Av., Jersey City, Jan. 21. Funeral service to-day.

CONRAD.—Sophia, 441 North 5th St., Newark, Jan. 21, aged 75. Funeral to-morrow, 2:30 P. M.

DAY.—Henrietta, Newark, Jan. 21, aged 61. Funeral to-day, 2 P. M.

ERHARDT.—Charlotte, 3 Jones St., Newark, Jan. 22, aged 78. Funeral Jan. 25.

FUDE.—Charles J., 419 South 6th St., Newark, Jan. 21, aged 27.

GOFFRONN.—George, Newark, Jan. 21.

GORMAN.—Margaret, 230 9th St., Jersey City, Jan. 22.

GOULD.—Silas W., 19 Boyd Av., Jersey City, Jan. 21, aged 69. Funeral services to-day.

GRAHAY.—J., 97 Poplar St., Jersey City, Jan. 21, aged 67. Funeral to-morrow, 9 A. M.

GRAULING.—Lisett A., 104 Pacific St., Newark, Jan. 21, aged 72. Funeral Jan. 25.

HICKLING.—Elizabeth F., 457 Orange St., Newark, Jan. 20, aged 54. Funeral to-day, 2:30 P. M.

KLOMBURG.—John H., 227 Cator Av., Jersey City, Jan. 22. Funeral to-morrow.

LIPP.—Susana, 24 Lafayette St., Newark, Jan. 21, aged 49.

McGUIRE.—Thomas, 228 Lafayette St., Newark, Jan. 21. Funeral to-morrow, 8 A. M.

MALONEY.—Estelle, 464 South 14th St., Newark, Jan. 21, aged 4.

MEYER.—Herman, 25 Hayes St., Newark, Jan. 21, aged 46. Funeral private.

MEYERS.—Joseph C., Newark, Jan. 21, aged 16. Funeral private.

NEWKIRK.—George, 511 Bergen Av., Jersey City, Jan. 22. Funeral notice later.

O'DONNELL.—James H., 166 Van Horne St., Jersey City, Jan. 22. Funeral to-morrow.

PETERSEN.—Herbert G., 600 Spring St., West Hoboken, Jan. 21, aged 36.

WELDON.—David R., 68 South St., Newark, Jan. 21. Funeral to-morrow, 2 P. M.

WERRELL.—Barbara, 303 New York Av., Newark, Jan. 21, aged 83. Funeral to-morrow.

Long Island.

ELTRINGHAM.—Claire, 62 Carver St., Astoria, Jan. 20. Funeral to-day, 3 P. M.

FRAZER.—William, Long Island City, Jan. 20, aged 45.

FRIEDGEN.—Louisa, Hicksville, Jan. 21, aged 59. Funeral to-morrow, 2 P. M.

LONG.—Teresa, Hollis, Jan. 21. Funeral to-day, 9:30 A. M.

ROONEY.—Daniel, Richmond Hill, Jan. 21. Funeral to-morrow, 1 P. M.

Westchester County.

MATHEWS.—Deborah A., New Rochelle, Jan. 21. Funeral private.

SEAMAN.—Edward J., 56 Crary St., Mount Vernon, Jan. 21, aged 67.

In Memoriam.

CAHN.—In loving memory of our father, Joseph Cahn, who crossed the great divide a year ago to-day.

UNDERTAKERS.

FRANK E. CAMPBELL 241-243 West 23d

John W. Lyon Oldest Established. Economical. 69 E. 125th St. Phone 1333 Harlem.

CEMETERIES.

THE WOODLAWN CEMETERY

233d St. By Harlem Train and by Trolley. Office, 20 East 23d St., N. Y.

REISENWEBER'S

Columbus Circle

Begs to Announce an

Afternoon Tea Dance

(Tout Dansant)

de 4 à 6 P.M.

Daily

In their Spacious Green Room

Admission Restricted to Exclusive Gathering

COLLINS CAPTURES TWO-MILE EVENT

Irish-American Runner Beats Big Field in Race at Paulist A. C. Games.

Tom Collins, the crack long distance runner, won the two-mile handicap event, which was the feature of the seventh annual games of the Paulist Athletic Club last night at the Twelfth Regiment Armory, Sixty-first Street and Columbus Avenue. It was a stirring contest and attracted several of the best distance runners in the Metropolitan district. Louis Scott, South Paterson A. C., the former National ten-mile champion, was assigned the post of honor, but was unable to get into his stride and finished far behind the leaders. The race was the best contested of an interesting series which were divided between the Amateur Athletic Union and Catholic Athletic League members.

For the first mile P. Hulsebosch of the Paulist A. C. led the field, but the effort in winning the 1,000-yard handicap told on him and he fell back, leaving Tom Collins to take up the running. T. Costello, unattached, kept close up to the Irish-American, with Eddie Jordan, Xavier A. A., third. This order was maintained for the third half-mile, when Costello hung out signals of distress and Jordan went into second place. The latter hung on to the leader for three laps, when he, in turn, dropped back and Sid Leslie, Long Island A. C., replaced him. Collins and Leslie raced neck and neck for one lap, when the former sprinted and drew away from Leslie. The last named made a game effort, but the pace was too hot, and Collins, who was on the forty-yard mark at the start, won by fully ten yards. Leslie secured second place from Jordan by the same distance.

The defeat of F. Stevenson, Trinity A. C., the junior National champion in the 100-yard dash, was unexpected, but the liberal handicaps proved his undoing. He came through the preliminary and semi-final heats in excellent shape, but could not get through the leaders in the final heat, and failed to secure a place. The event was won by D. Palitzer, Sheridan A. C., with eight yards' start.

An error in the placing of the winner in the one-mile novice race caused a protest, and resulted in changing the announced order of finish. R. Nickerson, unattached, was the first choice of the judges, but an investigation disclosed the error, and G. Peece, a Mount Vernon High School boy, was finally selected as the winner, with Nickerson second. The mix-up was due to the interference of outsiders assembled around the judges. There was a question also as to the order of finish of the second and third men.

John Gaffney, wearing the colors of the Irish-American A. C., made a good showing in the three-quarter-mile handicap. He was placed on the ten-yard mark, and held himself in reserve until the last lap, when he started a great burst of speed, and, passing the leaders, won by five yards from I. R. Neil, New York A. C., who received a twenty-yard start. Matt Geiss, unattached, the scratch man, finished third.

The quarter-mile handicap run for A. A. U. members went to G. Vreeland, Xavier A. A., with a fourteen-yard start. The winner made good use of his liberal mark in the early stages of the race, and won by a couple of yards from S. Shea of the Pastimes. C. Borgmann, West Side Y. M. C. A., with three yards, finished third, but was disqualified for repeated fouling. His jostling threw several runners out of their stride and prevented their figuring in the prizes. The summaries:

60-Yard Dash, Handicap, Catholic Athletic League.—Won by T. Gray, Paulist A. C., (7 yards;) L. Cahill, Dominican Lyceum, (scratch,) second; A. Kelly, St. Ann's A. A., (8 yards,) third. Time—0:06 4-5.

60-Yard Dash, Handicap, A. A. U.—Won by D. Palitzer, Sheridan A. C., (8 yards;) H. Oltman, National A. C., (7 yards,) second; C. A. Hoyt, New York A. C., (3 yards,) third. Time—0:06 4-5.

One-Mile Novice, A. A. U.—Won by G. Pesee, Mount Vernon High School; Robert Nickerson, unattached, second; L. B. Welsh, Trinity Club, third. Time—4:58 3-5.

1,000-Yard Run, Handicap, Catholic Athletic League.—Won by P. Hulsebach, Paulist A. C., (50 yards;) P. J. Hynes, Ozanam Association, (45 yards,) second; J. McCabe, Dominican Lyceum, (15 yards,) third. Time—2:24.

600-Yard Run, Novice.—Won by C. Blush, Knights of St. Antony; J. F. Breen, Loughlin Lyceum, second; P. Dunn, Paulist A. A., third. Time—1:29 1-5.

Three-Quarter-Mile Handicap.—Won by John Gaffney, Irish-American A. C., (10 yards;) J. R. Neil, New York A. C., (20 yards,) second; M. T. Geis, unattached, (scratch,) third. Time—3:18 2-5.

300-Yard Run, Handicap, Catholic Athletic League.—Won by W. Arenholt, Dominican Lyceum, (10 yards;) E. Schleich, Dominican Lyceum, (3 yards,) second; R. Goggins, Dominican Lyceum, (scratch,) third. Time—0:36 1-5.

Two-Mile Bicycle Race.—Won by E. Goodwin, Irish-American A. C.; A. O. Lake, Empire City Wheelmen, second; M. Dean, Morningside A. C., third. Time—5:21 1-5.

440-Yard Run—Handicap—A. A. U.—Won by G. Vreeland, Xavier A. A., (14 yards;) S. Shea, Pastime A. C., (10 yards,) second; H. Dodd, Belleville C. C., (11 yards,) third. Time, 0:56 4-5.

Two-mile Run—Handicap—A. A. U.—Won by Tom Collins, Irish-American A. C., (40 yards;) Sid Leslie, Long Island A. C., (60 yards,) second; Ed Jordan, Xavier A. A., (70 yards,) third. Time, 9:38 1-5.

Eight-Lap Relay—Handicap—Catholic Athletic League—Won by Dominican Lyceum team, composed of W. Arenholtz, (7 yards,) L. J. Cahill, (scratch,) E. J. Schlerch, (scratch,) and R. E. Goggins, (scratch;) Eymard Lyceum, second; Loughlin Lyceum, third. Time, 2:22 2-5.

A. A. U. 880-YARD RUN.

Twelve Star Runners to Compete in Manhattan College Race.

The A. A. U. special invitation 880-yard run will be a feature of the annual track games of Manhattan College, which will be held in the Sixty-ninth Regiment Armory to-morrow night. This is one event of a programme made up of fifteen track and field contests, which is expected to produce close competition. Twelve runners, including some of the best half-milers in this city, have sent in their entries, and will participate. Among those who are entered are Mel Sheppard, Abel Kiviat, McHugh, Wright, Giese, J. and F. O'Connor, and several others.

In the sprint race Conway, Meyers, and Stevenson will compete. The Catholic high schools championship relay race is receiving considerable attention, and is expected to be a closely contested event. The distance is 440 yards, and the winning team will be presented with the Victor F. Ritter trophy. The six schools that will be represented are Fordham Prep, Brooklyn Prep, Carlton Academy, St. Leonard's Academy, Xavier Club, and Manhattan Club. The interclass 440-yard relay, in which the winning team will be awarded the Phillip H. Coon trophy, has also created considerable enthusiasm. Duffy, of the senior class, will allot handicaps ranging up to twenty-five yards to the lower class men in the college 300-yard dash.

Leaders in Hockey to Play.

The first round of the Amateur Hockey League tournament will conclude when the champion Crescents line up against the Hockey Club to-morrow night at the St. Nicholas Rink. The result of this game is of much importance to the New Mooners, as a victory over the Hockey Club will bring them up on even terms with the leaders, and they will enter the second round of the tournament tied with the St. Nicks and the Hockey Club for first honors. That they realize they have a hard fight on their hands in this game was evidenced by the fact that they had "Doc" Mills, the veteran goal tender, out for practice on Tuesday night, together with Brown, who was injured in the game with Toronto University a few weeks ago, and means that they are going to put out their strongest line-up against the leaders.

Washington Club at Inauguration.

WASHINGTON, Jan. 22.—Manager Clark Griffith of the Washington American League baseball team has planned to have the regular members of the 1913 team see the inauguration of President-elect Woodrow Wilson as the guests of the club management. To-day he sent letters to members of the team ordering them to report here March 3. The team will go in training at Charlottesville, Va., March 5 or 6.

HORSES AND CARRIAGES.

SAVE-THE-HORSE SPAVIN REMEDY. Druggists everywhere sell Save-The-Horse with a legal contract to cure or refund money.

TIGERS LOSE AT HOCKEY.

Hobey Baker's Attack on Harvard Goal Almost Futile.

Special to The New York Times.

BOSTON, Mass., Jan. 22.—The first intercollegiate hockey match between Harvard and Princeton to-night resulted in a 5 to 3 victory for the Crimson players. The Tigers obtained a 2 to 0 lead in the first period of play, and for twenty minutes generally outplayed the Cambridge seven.

Due to the wonderful work in goal by Capt. Gardner of Harvard, the great "Hobey" Baker was unable to do much execution. Time and again he attacked the Harvard goal, and of Gardner's 42 stops more than 30 were on drives from the Nassau star. The teams were obliged to play ten minutes over time to decide the battle. At the end of forty minutes' play the score was 3 to 3, but in the extra period Harvard scored twice and held its own goal secure. The line-up:

Harvard.	Position.	Princeton.
Morgan	Right wing	Patterson
Phillips	Centre	Kuhn
Sortwell	Rover	Baker
Hopkins	Left wing	Kilner
Goodale	Cover point	Emmons
Willetts	Point	Lee
Gardner	Goal	Winants

Goals—Sortwell, (2,) Phillips, Willetts, Hopkins, Kuhn, (2,) Baker. Substitutes—For Harvard, Clark for Morgan. Referee—Mr. Heron. Assistant referee—Mr. Tingley. Goal umpires—Mr. Hicks and Mr. Angell. Time—Two twenty-minute periods and one ten-minute period.

WESTERN AUTO CIRCUIT.

Probably Six Cities Will Be Included in New Racing Enterprise.

Special to The New York Times.

MILWAUKEE, Wis., Jan. 22.—A Western automobile racing circuit, to include Milwaukee, Elgin, Ill.; Galveston, Texas; Tacoma, Wash., and possibly St. Louis and Los Angeles, is under consideration by prominent Western men interested in the sport, and it is probable that an organization will be effected early in the Spring and a series of big speed races arranged for the coming Summer.

The Western Automobile Association, which recently resigned from the American Automobile Association, is reported to be behind the project for a permanent racing circuit.

If the project is carried out it is likely that a fund of several thousand dollars will be subscribed, and this money will be offered as prizes to attract the leading foreign drivers as well as the speed kings of this country.

It has also been suggested that many of the automobile builders who have abandoned their racing plans could be induced to build special cars and thereby revive interest in the big competitions which, under present conditions, is slowly dying out. Correspondence between the parties interested in a Western circuit now is being conducted, and it is likely that some definite action will be taken before many more weeks pass.

DURLAND COTILLION RIDE.

Two-Horse Classes Judged—Philadelphia Poloists Beaten.

A varied list of equestrian events was arranged last night for the patrons at Durland's Riding Academy following the regular weekly cotillion ride, consisting of two horse-show classes—one for branded hacks and the other for high jumpers; a polo game and an exhibition by a performing horse. The programme required more than three hours for completion, during which time the gallery of two hundred persons witnessed many clever exhibitions of horsemanship.

The evening was opened with the cotillion ride, in which forty couples participated in charge of Ringmaster Charles F. Krauss and commanded by Mr. and Mrs. John R. Gerken of Brooklyn.

The first period of the polo contest between the Durland polo team and Girard trio of Philadelphia followed, and then came the judging of the branded hacks, which was representative of a regular horse show class, and brought out twenty entries. Owing to the quality of the entries the class resulted in a long-drawn-out competition, the horses occupying the ring for another period of almost an hour before a decision was reached. Many of the railbirds likened the class to one at the Madison Square Garden show, with the winner turning up in Junie McCree, a bay gelding, which won at the Garden in a similar class. It was entered by Mrs. E. C. Kirkland, and was well ridden by Wright Allen. Snap, a bay gelding, with Archer Kinney up, took second honors, and Moxie, a bay gelding, and Colonel Mac, a chestnut gelding, took third and fourth places respectively.

The polo game of two periods resulted in a victory for the Durland trio over the Girards by a score of six goals to three.

The high jumping contest brought out eight horses with J. J. McDonald's Lady Annabelle taking the honors after clearing the bar at a height of six feet, six inches. George Chipchase's Play Boy was second with a jump of six feet, only two awards being made. The bar was placed at four feet, six inches and Lady Annabelle made a perfect jump at the winning height. In another class at a height of four feet six inches in which only performances over the bars counted, Play Boy was awarded the honors and M. J. Aylward's Dublin was placed second.

Cigarette Race at Riding Academy.

The eighth weekly music ride last night at the Central Park Riding Academy was participated in by thirty couples. The feature was a cigarette race between men and women contestants, which proved a decided novelty.

Six couples made up the contest in which the gentleman rider started from the opposite side of the ring to his partner, mounted his horse with a cigarette and then drove to his partner. The cigarettes were then lighted by the women and the pair which finished two circuits of the ring first were adjudged the winners.

Miss M. Setzer paired with J. G. Kelly won the prize, which was a beautiful bridle. Miss E. FF. August and J. E. Maher were second and Miss J. Strauss and W. Gillin, third.

The jumping contest was won by T. Kenny's King Pin which cleared the bar at a height of 5 feet 6 inches. M. J. Aylward's Shamrock was second and H. O'Gormelly's Good Fortune third.

Among those who participated in the ride were: C. M. Bownes, H. M. Powell, Miss Alper, Dr. S. Alpers, W. Sittenham, Sr., W. Sittenham, Jr., Miss J. Strauss, Miss C. Unger, Miss C. Droesse, Miss M. Haas, T. Michel, Mrs. F. Rowland, Miss F. Becker, M. Becker, Miss E. T. August, Mr. and Mrs. A. Kloh, Miss M. Setzer, Miss A. Putz, A. L. Rosengarten, C. Newmond, H. Sternberg, J. Kelly, S. Schwab and Mrs. C. Drucker.

Whitehall Club Squash Ends.

As a result of several weeks' play by the members of the Whitehall Lunch Club, the championship handicap tournament for squash honors was determined yesterday at the club's gymnasium, 17 Battery Place, Hamilton Hadden defeating Louis B. Dailey. The final was a hard-fought match, Mr. Hadden playing from scratch. The winner was presented with a silver mounted cigarette cabinet, offered by R. J. Buchholz, and Mr. Dailey received a seal ring. The President of the club, Walter B. Pollock, made the presentation. The semi-finals were reached by H. R. Kunhardt, 3d, and Walter Kidde. With the closing of this tournament the Gymnasium Committee has announced the annual handball tournament, opened under the supervision of the gymnasium instructor. This contest will bring out some of the club's best players, among them being S. A. Megeath, L. L. Leventritt, Charles E. Bedford, E. Hennigson, J. C. Rochester, H. P. Davis, and John F. Faison.

Lehigh Football Schedule.

SOUTH BETHLEHEM, Penn., Jan. 22.—Lehigh University's football schedule for 1913 was announced to-day. It is in keeping with the enviable record made by Lehigh last Fall. The University of Pennsylvania has no date, but there is a rumor that the annual game with Lafayette may be shifted to Thanksgiving, and if this is done Pennsylvania may get the Nov. 22 date. Seven of the ten games will be played at home, and it is noted that two of the hardest games come just before mid-season. The schedule follows:

Sept. 24, Albright College, at home; 27, Western Maryland, at home; Oct. 4, Franklin and Marshall, at home; 11, Carlisle Indians, at home; 18, Yale, away; 25, Muhlenberg, at home; Nov. 1, Annapolis, away; 8, Swarthmore, at home; 15, Haverford, away; 22, Lafayette, at home.

Mackenzie Team Defeated.

Special to The New York Times.

GARDEN CITY, L. I., Jan. 22.—In a loosely played and one-sided basket ball game the St. Paul's School quintet defeated the Mackenzie School basket ball team on the former's court here this afternoon by the score of 33 to 6.

SWIMMING.

Dalton's Swimming School and Gymnasium

Private Instruction, Reducing Developing, Swimming. 3 Heated Pools. 19 W. 44th ST. Open Evenings.

JACK JOHNSON TO BOX JEANNETTE IN PARIS

Al Palzer to be Sidetracked for Hoboken Negro in $30,000 Bout in June.

Dan McKetrick, who manages the Forty-fourth Street Sporting Club and looks after the interests of several boxers, will be one of the passengers on the Kaiserin Auguste Victoria, which leaves this port for Europe to-day. McKetrick's visit is for the purpose of arranging several boxing matches, the principal one involving Jack Johnson, the heavyweight champion, and Joe Jeannette, who is under McKetrick's management.

According to McKetrick, and he showed letters to back up his statements, it will be Joe Jeannette and not Al Palzer who will face Jack Johnson in the ring in the French capital next June. He showed a letter from the leading club of Paris, offering $30,000 for this match, and also a letter from Jack Johnson, dated at Chicago on Jan. 15, in which the latter speaks strongly of the proposed match with Jeannette, and declares himself agreeable to accepting the terms. He has commissioned McKetrick to complete the terms for the match, and the latter hopes to settle all details during his coming visit to Paris.

Jeannette is one of the most popular boxers who ever fought in Paris, and this is not the first offer that has been made for a bout between the Hoboken negro and Johnson. Jeannette has agreed each time an offer was made, but up to the present time Johnson declined all offers. The Jerseyite made a great hit at the French capital in 1909, when he fought Sam McVey the three longest and hardest fights of his career. McVey won the first in twenty rounds, Jeannette won the second in forty-nine rounds and the third was a thirty-round draw. His continued run of successes since he returned from Paris have added to his drawing powers, and the Paris club will take him in preference to Palzer, who has been greatly discredited through his defeat by Luther McCarty.

Jeannette and Johnson are no strangers in the ring, as they faced each other seven times between May 9, 1905, and Nov. 26, 1906. Four of these bouts were no-decision affairs, three of them going six rounds at Philadelphia and one going three rounds in this city. Johnson got a decision after fifteen rounds at Baltimore, lost on a foul in the second round of another bout at Philadelphia, and they figured in a ten-round draw at Portland, Me. Their last bout was more than two years before Johnson won the title from Tommy Burns, and Jeannette's continued challenges since that time have been ignored.

McKetrick will go direct to Paris with Willie Lewis, who is scheduled to box Adrien Hogan, the latest sensation among the French boxers, on Feb. 12. While Lewis is training for this bout McKetrick will go to London and endeavor to sign Bombardier Wells and Freddie Welsh, holders of the English heavyweight and lightweight titles, respectively, for bouts with American boxers at the Forty-fourth Street Sporting Club. He will make Wells a tempting offer for a bout with Luther McCarty in this city, and he will try to get Welsh's name to a contract with Packey McFarland, Jack Britton or Leach Cross.

On his return to Paris for the Lewis-Hogan bout McKetrick will try to engage Georges Charpentier for bouts with Eddie McGoorty, Leo Houck and other American middleweights here. He will sail for America on Feb. 14, by which time he expects to have all arrangements completed for the Johnson-Jeannette bout. The date named by the Parisian promoters in their offer is June 24, the night of the Grand Prix race. The date which Al Palzer was said to have with Johnson was the night before this race.

McGOORTY WINS SLOW BOUT.

Fairmont A. C. Fans Disappointed in His Work Against Hicks.

Eddie McGoorty of Oshkosh, leading candidate for the middleweight championship honors, proved too clever for Freddie Hicks of Detroit at the Fairmont A. C. last night in a bout that went the full distance, but failed to satisfy the spectators who filled the house. It was one of the slowest bouts that McGoorty has shown in this city, but he did enough boxing to gain him the honors. Hicks seemed afraid in the early rounds, and later, when he cut loose and tried to drive his punches to McGoorty's stomach, the latter held him off effectively, using a straight left jab as the Detroiter rushed in.

McGoorty was plainly out of condition. It was only three weeks ago that he had to cancel a bout scheduled for this city with Hicks owing to an attack of the grippe, and last night's showing convinced the crowd that he was not fully recovered from the effects of the sickness.

The ringside weighing in showed both boxers at 163 pounds, but Hicks went on the scales in full ring costume, and McGoorty without the togs. This is more than seven pounds above the figure McGoorty reached in his last contest here. McGoorty had the advantage of height and reach over Hicks, and, despite his lack of condition, was able to stand off Hicks successfully.

During the first two rounds Hicks landed only one solid punch, and it only made McGoorty smile. The latter began to shoot in his left jab against Hicks's face as soon as the bell called them from their corners, and the left was still going strong when the last bell sounded. Occasionally McGoorty would hook over his left, and at intervals he would follow with a right uppercut, but nine-tenths of the battle can be summed up by saying that McGoorty walked around Hicks as the latter stood in the centre of the ring and shot left after left against the Detroiter's face.

DUNDEE BEATS JONES.

Featherweights Box Ten Hard Rounds at Royale A. C.

Johnnie Dundee handed Willie Jones, the Brooklyn featherweight, the most severe beating of his career last night in the main attraction at the Royale A. C. in Brooklyn, before the largest crowd which has witnessed a bout in Brooklyn in several years. From end to end the ten rounds bristled with action, in the most of which Jones was the defendant.

Dundee scored a clean knock-down in the opening session, but Jones bounced up aggressively. In the third round it appeared as if Jones would not survive the session because of the gruelling Scotty Monteith's boy was dealing out.

During the eighth round the boys were at it hammer and tongs, exchanging wallops for fully a minute and a half without a letup. Although Jones managed to weather the storm and stay the ten rounds, he was badly beaten about the head and body, while Dundee came out of the battle unscathed.

Pennant Athletic Club Officers.

At the annual election of the Pennant Athletic Club the following officers were elected: President—Casper P. Kirschmer; Vice President—Walter Martin; Treasurer—Ben C. Crossen; Financial Secretary—M. Weiss; Corresponding Secretary—C. H. Chrisd; Captain—Stephen Martin; Lieutenant Captain—C. Griswold; Trustees—E. H. Potts, R. Gillings and R. Lombardi.

Shortstop Bush Signs Contract.

DETROIT, Mich., Jan. 22.—Shortstop Bush of the Detroit American League Baseball Club signed his 1913 contract here to-day.

RIDING ACADEMY.

INSTRUCTION CLASS IN Horseback Riding

for beginners and advanced pupils who are engaged during daytime.
Saturday Nights at 8:15.
Competent instruction, safe horses, reasonable terms.
Public Music Ride Wednesday Nights at 8:30.

Central Park Riding Academy,
SEVENTH AVE. AT 59TH STREET
Telephone Columbus 5860.
Circular on request.

HEARING IN BOXING CASE.

Witnesses' Testimony Exonerates Empire A. C. from Blame for Disorder.

A preliminary hearing, following the procedure of a John Doe investigation, was conducted yesterday by the State Athletic Commission to the disorder at the Manhattan Casino, Eighth Avenue and 155th Street, on the night of Tuesday, Jan. 14, when Leach Cross and Joe Rivers boxed under the auspices of the Empire A. C. At the conclusion of the hearing, in which several witnesses were examined, the commission declared the meeting adjourned pending the receipt of a decision from Deputy Attorney General McQuade as to whether the authority of the State Athletic Commission supersedes that vested in the Police and Fire Department officials. Chairman Frank S. O'Neil then notified Attorney R. W. Maloney, counsel for the McMahon brothers, that in case the commission decides to file charges against the McMahons a copy of the charges will be sent to their counsel, and then witnesses will be called on each side for the investigation which may follow. Yesterday's hearing was open to the public.

The testimony which was brought out in the examination of several witnesses was practically all in favor of the club. It developed that not one of the disappointed ticket holders who had been denied admittance to the club on the night of the bout had filed a complaint with the commission against the McMahon brothers, despite the fact that a blank form was printed for two days in a local evening paper asking patrons to sign and return it to the commission. At the close of the testimony yesterday Chairman O'Niel asked if anyone wished to testify against the promoters for the trouble in question, and there was no response.

The witnesses examined included Fire Chief Howe, Police Captain Day, Jess and Ed McMahon, William Gibson of the Fairmount and Garden A. C., C. H. Collis, the Inspector who represented the commission at the Empire A. C., and several newspaper men.

Fire Chief Howe was a most favorable witness for the promoters. He declared that he had closed the doors and ordered the sale of tickets stopped, because in his opinion the Casino was well filled and more persons might cause too much congestion. He added that he had noticed upward of 300 persons entering by a rear door that had been broken in, and these were helping to fill the place and cause congestion. He further said that he did not think the management should be blamed for this "break," as it was apparently unknown to them and no tickets were being collected. He thought the inefficiency of the special officers inside the Casino was much to blame for any disorder that occurred.

Police Captain Howe declared that there was a large crowd outside the building shortly after 8 o'clock, and that about one in every five had a ticket. He endeavored to line up the ticket holders after the sale had been ordered stopped by the Fire Department so that the ticket holders would be allowed to enter, but there was such a general rush that he found it impossible. He called out twelve reserves to assist his original squad of eleven policemen at 8:56 o'clock, and ten minutes later Inspector Sweeney called for twelve more men, making thirty-five policemen in all. These were all on duty outside the building. The Captain declared that there was much confusion, but no great disorder outside the building. When questioned as to the manner of handling the crowd by the police Captain Day testified that he had read about alleged harsh treatment, but that no complaint had been made at his precinct by any person for rough work by the police.

Jess and Ed McMahon, the managers of the club, testified as to the seating capacity and the tickets sold along the lines contained in a statement issued by them last week.

"Billy" Gibson of the Garden A. C. testified that he had entered the club about 8:30 o'clock in company with three friends. Seats were found for them in one of the ringside boxes, which led him to believe that the real ticket holders for these seats had been held outside. He saw no signs of disorder or congestion, did not consider the crowd was large enough to be "dangerous" from a safety standpoint, and saw some vacant seats. He added that he had been engaged in conducting such affairs for twelve years and saw nothing irregular in the management of the crowd and the bouts.

Several newspaper men who had occupied ringside seats were then called upon, and their testimony was all on the same line.

Chairman O'Niel asked Deputy Attorney General McQuade, who had attended the hearing, if he could give an opinion as to the authority of the commission, as compared with that invested in the Police and Fire Departments. He answered that he would like to have time for consideration, as no such case had before been brought to his attention, and the hearing was adjourned.

A license was granted to the Automobile Club of America to hold bouts at its clubhouse, Fifty-fourth Street and Broadway, and the requests of the Paddock A. C., and Atlantic Gardens A. C., went over until next week's meeting. Both clubs are located on the lower East Side, and an investigation will be made before any decision is made by the commission.

Young Corbett, referee of the Forty-fourth Street Sporting Club, was before the commission for failure to exert the proper authority over boxers. The bout between Soldier Kearns and Sailor White at the club last week was the specific instance in which he was charged with failure to perfom his duties properly. He was told that unless he did better work his license would be revoked.

GOVERNOR'S SON TO BOX.

Archie Johnson Is Son of Roosevelt's Running Mate on Progressive Ticket.

SAN FRANCISCO, Jan. 22.—Assurance was given to-day by officials in charge of the Pacific Coast amateur boxing tournament to be held in the Olympic Club tomorrow night that Archie Johnson would appear as an aspirant for the welterweight title. Johnson is a son of Gov. Hiram W. Johnson, late Progressive nominee for the Vice Presidency.

Pressure has been brought to bear from many sources to induce the young attorney to forego his intention of competing in the tournament, but he said to-night that he would be a contestant. His first opponent will be Ernie Clark of Los Angeles, a welterweight known for cleverness and hard hitting.

Phil Wand, director of the ournament, said to-night: "Johnson is one of the best boxers I have ever seen, and he is anxious to bring back the amateur welterweight championship to San Francisco. He sees nothing harmful in his participating in the tournament and has turned a deaf ear to those who have sought to dissuade him. I understand that neither Gov. Johnson, his father, nor Hiram W. Johnson, Jr., his brother, has voiced any objection to his meeting Clark."

New York State League Meeting.

AUBURN, N. Y., Jan. 22.—President Farrell of the New York State Baseball League issued to-day a call for the annual meeting of the league to be held at Utica, N. Y., Jan. 30.

AMERICAN POLO PLAYERS CHOSEN

Fourteen Experts to Prepare at Lakewood for International Games in June.

Announcement was made yesterday by the Polo Association of the names of fourteen players who have been invited to take part in the preliminary work to be held in connection with the preparation for the matches for the Westchester Polo Club (Newport) trophy for the championship of the world, in which the American team will compete with the English challengers in June next on the field of the Meadow Brook Club at Westbury, L. I.

The statement is made, however, by H. L. Herbert, Chairman of the association, that the men nominated form only the nucleus of the forces which will later be named for practice work in defense of the trophy. Among those chosen are men in the front rank of competitive polo in the United States, and with the vast improvement in their play last season a stirring series of practice games should result when the teams are lined up.

It was decided to begin the practice on the Georgian Court fields Tuesday, April 1, with matches to be played every Tuesday, Thursday, and Saturday thereafter until within a few days of the international contests.

Including Harry Payne Whitney, the Captain of the team, those who have been selected are Devereaux Milburn, Meadow Brook, (9); Lawrence Waterbury, Meadow Brook, (9); Foxhall P. Keene, Meadow Brook, (9); J. M. Waterbury, Jr., Meadow Brook, (9); R. L. Agassiz, Myopia, (8); Joshua Crane, Dedham, (6); H. W. Harrison, Bryn Mawr, (5); J. S. Phipps, Meadow Brook, (5); H. C. Phipps, Meadow Brook, (5); Malcolm Stevenson, Meadow Brook, (7); C. C. Rumsey, Rockaway, (5); Louis E. Stoddard, Meadow Brook, (7); Rene La Montagne, Rockaway, (6.)

Capt. Whitney, the Waterbury brothers, and Milburn were the quartet who won the cup from the English at Hurlingham in 1909 and succeeded in defending it by winning two games out of three on the field at Meadow Brook in 1911, and comprise a quartet which is conceded to be the fastest and strongest available in the United States.

It is stated that the pony situation, as far as the Americans are concerned, is the only one which is giving the association any real concern. A committee composed of Capt. John C. Groome, Louis E. Stoddard, R. L. Agassiz, and William A. Hazard is rounding up every available good pony, and anticipate that the mounts which will be used by the American team will be of much higher class than is generally expected.

Capt. E. D. Miller, D. S. O., who has charge of the shipment here of the English ponies for the Hurlingham Club, which is acting for the Duke of Westminster, who is financing the invasion of the challengers, will arrive here next Saturday in order to make arrangements for the coming of the mounts of the challengers, said to be eighty in number. The English ponies will be taken to one of the Long Island clubs, either Piping Rock or Rockaway. They will arrive about June 1, and it is expected that they will be in excellent condition when they set foot on the ship to leave England, so that they will suffer no climatic changes by a too long stay here before the competitions. The members of the team, the make up of which has not been definitely settled upon, will arrive here May 26.

Games at St. George's Men's Club.

The St. George's Men's Club held its members' monthly games in the clubhouse gymnasium, East Sixteenth Street, last night. The feature was the two-mile handicap road run, in which event G. Wormke, starting from scratch, was the winner, defeating a field of ten runners, most of whom had the limit handicap of forty-five seconds. Harry Young, the other scratch starter, was second. The summary:

Potato race—won by George Meyer; William Hill second. Time, 0:24.

Three standing broad jumps; handicap—Won by William Liebold (3 feet), with a jump of 29 feet 9 inches; J. Price (scratch), second with a jump of 29 feet 5 1-2 inches.

Road race—two miles; handicap—won by G. Wormke (scratch); Harry Young (scratch), second. Time 10:02.

The basket ball team of the St. George's Club defeated the Calvary A. C. five by the score of 58 to 21.

"Bat" Nelson to Wed Cartoonist.

CHICAGO, Jan. 22.—Jack Robinson, manager of Battling Nelson, was busy to-day arranging for the pugilist's marriage to Miss Fay King, a Denver cartoonist, at Nelson's home in Hageswisch, a suberb, to-morrow. The fighter and his fiancee will be met at an incoming Denver train by a crowd of friends in automobiles to-morrow morning. Then they will speed across the city to special Hageswisch bound trains, where a band will give a concert. After the wedding in Hageswisch, the party will return to Chicago, where the couple will remain until February 5. On that date Nelson will resume his boxing engagements. Nelson is 30 years of age and his fiancee is 21. They first met when she was sent to interview him.

English Dog Wins All-Age Stake.

ROGGERS SPRINGS, Tenn., Jan. 22.—Ruby's Sport, an English setter, owned by the Wise kennels of Richmond, Va., was awarded first honors in the amateur all-age stake of the all-America Field Trials Club, which was finished to-day. Moring, owned by Dr. G. W. Overall of Chicago, was second; Babble Brook Joe, entered by Louis McGrew of Pittsburg, third, and Summit Rox, owned by Gustave Pabst of Milwaukee, fourth. Fourteen dogs competed in this event. Ruby's Sport was the winner of the free for all stake of the Virginia-North Carolina trials.

McLean Wins Two Skating Races.

CLEVELAND, Jan. 22.—Honors in tonight's three events in the International indoor amateur skating championship races were divided between R. Wheeler of the Montreal (Canada) A. C. and Robert McLean, the amateur champion, representing the Illinois A. C., McLean took the one-half mile and the one-mile races, with Wheeler second in both races. Time for the mile was 2:55 1-5, and for the half 1:19 1-5. Wheeler won the one-sixth mile race in 26 2-5 seconds with Gunderson of the Illinois A. C. second.

Locke Resigns from Pittsburgh Club.

PITTSBURGH, Penn., Jan. 22.—William H. Locke resigned to-day as secretary of the Pittsburgh National League Club to take up his new duties with the Philadelphia club of the same league. Leslie H. Constans, assistant secretary succeeded Mr. Locke as secretary of the local club.

McKenzie Wins at Billiards.

In last night's game of the amateur handicap three-cushion carrom billiard tournament at Doyle's Academy, Neil McKenzie defeated Charles Adair by the score of 26 to 10 in thirty-three innings. The winner was playing for twenty-six points while Adair had to make twenty-seven to win. McKenzie made the high run of four points. This evening H. Goldman will oppose Dr. Birs.

Gilbey's INVALID PORT

(Imported in Bottles only)

A LIGHT AFTER DINNER WINE

FOUR POUNDS OF GRAPES IN EVERY BOTTLE

GILBEY'S Guarantee is YOUR Safeguard.

If your dealer cannot supply you, we will tell you of one who can.

W. & A. GILBEY,
Tel. Gramercy 4490. Flatiron Building

CAPABLANCA CHESS VICTOR.

Cuban Vanquishes Janowsk in National Tournament.

José R. Capablanca of Havana yesterday defeated David Janowski of Paris in the third round of the American National Chess Masters' Congress, held at the rooms of the Progressive Chess Club in the Café Monopol. It was a long struggle, which went for fifty-four moves, Capablanca having had the white side of a Four Knights game. It was the opinion of many that Janowski lost time in the opening by advancing his Queen's rook's pawn, as Capablanca seemed to welcome that variation, and forthwith traded off his bishop for a knight. Play proceeded evenly enough for twenty-five moves, when queens were exchanged. In the subsequent manoeuvring of the rooks Capablanca had somewhat the better of it, his pawn position being the stronger. At his forty-seventh move Capablanca won a pawn and threatened also to capture his opponent's QR pawn, leaving him with two passed pawns ahead. Janowski sealed his move at the fifty-first turn, but lasted only three moves longer after supper. The summary of yesterday's game:

Boards.	WHITE.		BLACK.	
1	Rubinstein	1	Morrison	0
2	Capablanca	1	Janowski	0
3	Kupchik	1	Whitaker	0
4	Zapoleon	½	Marshall	½
5	Liebenstein	0	Chajes	1
6	Stapfer	0	Jaffe	1
7	Kline	..	Tenenwurzel	..

The scores after three rounds:

	W.	L.		W.	L.
Chajes	2½	½	Janowski	1½	1½
Jaffe	2½	½	Rubinstein	1	2
Capablanca	2	0	Kline	½	1½
Kupchik	2	1	Whitaker	½	1½
Marshall	2	1	Morrison	½	2½
Stapfer	2	1	Zapoleon	½	2½
Tenenwurzel	1½	½	Liebenstein	0	3

There being no regular round scheduled, to-day will be devoted to playing off the adjourned games. In the fourth round, to be played at the Café Boulevard to-morrow, the pairings will be: Chajes versus Stapfer, Marshall versus Liebenstein, Whitaker versus Zapoleon, Janowski versus Capablanca, Tenenwurzel versus Rubinstein, Jaffe versus Kline.

Trainer Robertson Honored.

Lawson Robertson, trainer of the Irish-American Athletic Club, was the recipient of a testimonial last night from half a dozen members of the Winged Fist organization, who desired to give evidence of his labors in their behalf in both National and foreign competition. During a dinner at Healy's Robertson was presented with a gold watch charm, the replica of one awarded to last night's donors by the Irish-American club last year. Those who participated in the dinner were Pat McDonald, who won Olympic shot-putting honors at Stockholm last Summer; Matt McGrath, the winner of the hammer throw at the world's championships; Melvin W. Sheppard, the National titleholder at half a mile; Abel R. Kiviat, American champion at running one mile and holder of the world's record at 1,500 meters; Alvah T. Meyer, the 220-yard National champion, and Jim Rosenberger, a two-times winner of the Suburban quarter.

Undefeated in Revolver League.

SPRINGFIELD, Mass., Jan 22.—Official scores from the thirteenth and fourteenth rounds of the indoor league race of the United States Revolver Association, which were announced to-day, show only two undefeated teams in the league, Manhattan of New York City and Olympic of San Francisco. Spokane dropped out of the undefeated list.

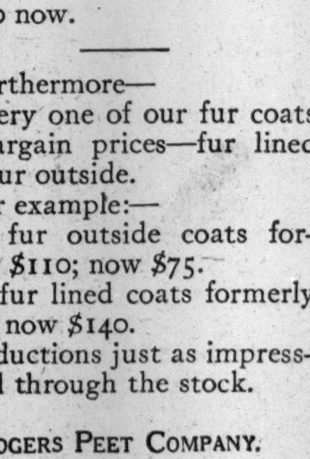

Whooping it up!

7500 Winter overcoats went into a Sale yesterday.

With so many, of course values are just as good to-day.

All sizes—32 to 52 chests.

This was the line-up:—

1704 coats formerly $18 to $28.

$15 now.

1712 coats formerly $25 to $32.

$20 now.

1382 coats formerly $30 to $35.

$25 now.

2184 coats formerly $35 to $48.

$30 now.

545 coats formerly $45 to $60.

$40 now.

Furthermore—

Every one of our fur coats at bargain prices—fur lined and fur outside.

For example:—

18 fur outside coats formerly $110; now $75.

25 fur lined coats formerly $200; now $140.

Reductions just as impressive all through the stock.

ROGERS PEET COMPANY.
Three Broadway Stores
at Warren St. at 13th St. at 34th St.

Automobile Exchange

Used Cars for Sale.
Automobiles for Rent.
Automobile Supplies, Etc.
(See next to last Page.)

Owners of automobiles intending to purchase new trucks at the automobile show may dispose of their used trucks by advertising in the Automobile Exchange of The New York Times on the next to last page.

Telephone 1000 Bryant

Advertising rates per agate line: One insertion, 30c.; three insertions in one week, including one on Sunday, 75c.; seven consecutive insertions, $1.40.

SANVILLE A PROFESSIONAL.

Intercollegiate Swimming League's Decision in Pennsylvanian's Case.

Delegates to the Intercollegiate Swimming League which had the case of L. F. Sanville of the University of Pennsylvania under advisement, following the declaration of the Middle Atlantic Division of the Amateur Athletic Union that he was a professional, coincided with the A. A. U. finding yesterday, when the Captain of the Columbia team, who was the Chairman of the trial committee, announced that the Intercollegiate Swimming League had also found him guilty.

It was also stated that this decision was tentative and only binding if an appeal, which is said to have been made to the Amateur Athletic Union, and which had not been received by the proper official last night, is sustained by the governing body.

It is known that the Amateur Athletic Union is in possession of proof in the nature of affidavits supporting the contentions of the Middle Atlantic Association that he is a professional because of his acceptance of money for teaching swimming, such evidence having been presented to the delegates to the International Swimming League on Tuesday night by George F. Pawling, President of the Middle Atlantic Association and Herman Meyer, the Secretary.

Prior to the investigation into the merits of the case by the collegians the delegates of several of the universities which had representatives at the session had been instructed to accept the ruling of the Amateur Athletic Union in the matter and general surprise was manifest among sport followers yesterday that the undergraduates who heard the case Tuesday night should take so long a time in which to reach their ultimate finding.

Cornell Cross-Country Captain.

Special to The New York Times.

ITHACA, N. Y., Jan. 22.—Harry Slado Kinsley of Buffalo has been elected Captain of the Cornell cross-country team for next year to succeed John Paul Jones. Kinsley has been a member of the team for two years.

NOT a cent more for six *clean* collars in a Lion Seald box.

A half dozen spotless and unhandled collars for 75c. Ask your dealer for this sealed package of six

Lion Collars
Oldest Brand in America
United Shirt & Collar Co., Makers, Troy, N. Y

USED CARS FOR SALE.

Get Expense Money From Us

WHAT WE CAN SAVE YOU IN THE PURCHASE PRICE OF AN AUTOMOBILE WILL RUN YOUR CAR THOUSANDS OF MILES. GET YOUR GUARANTEED AUTOMOBILES FROM

MILLER-BRISBEN CO.,
STORAGE MART,
30-32-34 WEST 63D ST.,
Near B'way. 'Phone, 1242—Columbus.

Don't Give All Your Money to the New Car Dealer and Then Find Yourself Shy on the Cost of Gasoline and Operating Expenses. Buy Your Car Now from the Man Who Has Made This Mistake and Now Needs the Money Badly. Buy Your Car Now. Prices Will Advance with the Close of Winter. Your MONEY BACK if not AS REPRESENTED.

TO-DAY'S SPECIAL ACT QUICK.
LOCOMOBILE—30 H. P.; good as new; $465.
RAINIER—5 pass., touring; $250.
REGAL—Touring, 5 pass.; new last year; overhauled; at $425.
CHALMERS—Raceabout; 40 H. P.; bucket seats; up to date; bargain $750.
CADILLAC—5 pass.; touring; $275.
JACKSON—5 pass.; touring; $190.
STEARNS—Standard of Value; the best bargain at $810.
PEERLESS—Limousine; none better at $5,000. To-day $990.

OTHER CARS $100 TO $1,000.

Locomobile

A Guaranteed Rebuilt Car.

4 passenger 1913 Roadster	6-cyl.,	38 h. p.
7 passenger 1912 Limousine	6-cyl.,	38 h. p.
7 passenger 1912 Touring	6-cyl.,	48 h. p.
5 passenger 1912 Torpedo	6-cyl.,	48 h. p.
5 passenger 1912 Touring	4-cyl.,	30 h. p.
7 passenger 1912 Touring	6-cyl.,	48 h. p.
4 passenger 1911 Torpedo	6-cyl.,	48 h. p.
5 passenger 1911 Touring	4-cyl.,	30 h. p.
5 passenger 1910 Touring	4-cyl.,	30 h. p.

AND OTHERS.

The Locomobile policy towards these cars is the greatest form of insurance any buyer can possibly expect. Everything is done to make your experience with a Locomobile economical, pleasant and profitable.

HE LOCOMOBILE COMPANY OF AMERICA
76TH STREET AND BROADWAY, N. Y.
Tel. 7800 Schuyler.

STODDARD-DAYTON

We are now in a position to give our Used Car purchasers the finest kind of service under our new administration. The cars we have to offer cannot be beaten anywhere. We have a full line, and the price is right.
Used Car Dept., 4 West 62d St.

Packard, 1911, 30 touring; like new.
Packard, 1910, 30 phaeton; like 1912.
E. Augustus Willard,
1,700 B'way, cor. 58th. Tel., 1957—Columbus.

AUTOMOBILE REPAIRS.

REPAIRS

We make a specialty of repairing automobiles; in addition to our facilities for doing fine coach work, we have a well-equipped machine shop to overhaul motors. Established 1834.

J. M. QUINBY & CO.
NEWARK, N. J.

WHY PAY CASH
For pleasure or business
Automobile or Motorcycle
When
You can buy
just as cheap on credit?

We finance the purchase of any make new or used car on easy terms no matter where you buy.
A great convenience to the buyer.
A business getter to the dealer.
Call, write or phone to
MOTOR CREDIT CO.
1,587 Broadway, New York.
Telephone Bryant 1873.

Motor Truck Bargains
Macks-Saurers-General Motors
Rapid, Avery, Grabowsky and others

Accepted in trade towards new GARFORDS. They are in good running order and will be sold cheap.

R. & L. Company
1,880 Broadway. Tel. Columbus 7800.

Know Your Car

or you don't own it, and the way to know it is to get a training so you will know mechanism and parts and our special scientific system of economical maintenance. "West Side" Y. M. C. A., 314 West 57th St. Tel. 7920 Col.

Other Automobile Advertisements on Page 21.

School Teaching Staff Changes

The Board of Education at its meeting yesterday made the following retirements, transfers, promotions, and appointments in the teaching staff:

Retirements.

High Schools.—To take effect on Feb. 1, 1913: THE BRONX.—Ezra W. Sampson, Morris, public school experience 15 years 5 months. BROOKLYN.—Anna E. Smith, Girls', 21 years 7 months.

Elementary Schools.—To take effect Feb. 1, 1913:

MANHATTAN.—Principal Caroline Emanuel of Public School 50, public school experience 50 years 9 months; Mary A. Ducey, 75, 42 years 1 month; Mary A. Flynn, 84, 48 years 4 months; Emma C. Gibson, 95, 47 years 2½ months; Hannah McGinn, 147, 28 years 5 months; Margaret McGinn, 127, 47 years 8½ months; Elizabeth C. McHugh, 23, 53 years 8 months; Lizzie G. Milligan, 22, 42 years 9 months; Annie M. Ryan, 91, 28 years 5 months; Mary Walsh, 31, 44 years 11 months; Salina F. Watt, 22, 36 years 1 month. BROOKLYN.—Mary M. Dennett, 84 G, 27 years; Elizabeth R. Edwards, 26, 41 years 5 months; Clara L. Hopkins, 3, 30 years 4 months; Louise O. Lockington, 15, 37 years 8½ months; Mary E. Meehan, 5, 26 years 7½ months; Caroline P. Oakley, (Mrs.,) 70, 32 years 6 months; Amelia M. Stephen, 58, 31 years 9 months.

Elementary school retirement to take effect on Sept. 1, 1913:

BROOKLYN.—Amelia E. Gulon, 19, 51 years.

High School Appointments.

COMMERCE—Arthur B. Firman, assistant teacher biology; Edwin F. Baldwin, assistant teacher commercial branches; Louis Jonas, assistant teacher commercial branches; George G. Weinberger, assistant teacher English; Benjamin L. Henin, assistant teacher French; Bruno Fedter, assistant teacher German; Alfred S. Roberts, assistant teacher history; Alfred Duschatko, laboratory assistant; David F. Coleman, laboratory assistant; Myer Zaslaw, assistant teacher mathematics; Henry Blumberg, junior teacher mathematics.

DE WITT CLINTON—Michael Greenberg, clerical assistant; John F. Todd, clerical assistant; Morris Klein, assistant teacher drawing; Walter R. Johnson, assistant teacher English; Thomas Mufson, junior teacher English; William Goldberg, junior teacher French; William R. Price, assistant teacher German; Edward C. Delaney, assistant teacher history; James E. Laden, assistant teacher mathematics.

WADLEIGH—Margaret Grove, clerical assistant; Margaret L. Dike, assistant teacher cooking; Lucile F. Kelsey, assistant teacher elocution; Paula Lapatnikoff, assistant teacher German; Ray Bennett, assistant teacher history; Bertha K. Dietrich, laboratory assistant.

STUYVESANT—Lazarus E. Marks, junior teacher English; Murray Bruce, assstant teacher English; Ernst Schwarzkopf, assistant teacher forge work.

WASHINGTON IRVING—Morris A. Shulman, assistant teacher commercial; Nathaniel Altholz, assistant teacher commercial; Eleanor Kalbfleisch, assistant teacher cooking; Helen S. Daley, assistant teacher drawing; Lillian S. Copeland, assistant teacher elocution; Grace Delano, assistant teacher English; Mary A. Lawton, assistant teacher English; Helen F. Doherty, assistant teacher English; Harriet P. Muhleman, assistant teacher English; Martha M. Davis, junior teacher English; Helene Ferro, junior teacher English; K. Courtenay Johnston, assistant teacher English; Clio M. Chilcott, assistant teacher French; S. Elizabeth Williams, assistant teacher French; H. Louise McCutcheon, assistant teacher French; Rita Hochheimer, assistant teacher German; Lena Cohen, laboratory assistant; Ida Wessa, assistant teacher Latin; Mabel Vermilya, junior teacher mathematics; Elizabeth M. Back, junior teacher mathematics; Margaret Odell McGowin, assistant teacher sewing and dressmaking; May C. Fluke, assistant teacher stenography and typewriting; C. Mathilde Klees, assistant teacher stenography and typewriting; Nannie R. Nevins, junior teacher stenography and typewriting; Lena Mayers, junior teacher stenography and typewriting; Elizabeth Riordan, junior teacher stenography and typewriting.

MORRIS—Charles Adolphus Wirth, junior teacher biology; John B. Schamus, assistant teacher elocution; Benjamin Jablonower, laboratory assistant; Henry I. Norr, assistant teacher mathematics; Barnet Schapiro, assistant teacher physical training.

BOYS'—Joseph M. Kaine, junior teacher biology; Thomas L. Doyle, assistant teacher English; Leo Jacobs, assistant teacher history.

COMMERCIAL—C. Hyman Ratner, assistant teacher biology; Eugene F. Kerwin, clerical assistant; William M. Barlow, assistant teacher German; Theodore Cohen, laboratory assistant.

BAY RIDGE—Myrtle Shwitzer, clerical assistant; Maybell P. Perry, assistant teacher cooking; Alexander Goldstein, assistant teacher English; Viola C. White, junior teacher English; Frances Ursula Morrill, assistant teacher French; Jacob Rubenstein, assistant teacher history; Margaret M. Barlow, assistant teacher mathematics; Carrie Gaynor, assistant teacher sewing and dressmaking; Herlinda G. Smithers, junior teacher Spanish; Conrad J. Saphier, assistant teacher stenography and typewriting.

BUSHWICK—Alida B. Reinhold, clerical assistant; Nathan Leibovitz, assistant teacher commercial branches; Helen S. Hutchinson, assistant teacher drawing; Elias Lieberman, assistant teacher English; Margaret M. A. O'Donnell, junior teacher German; Agnes T. O'Donnell, junior teacher German; Elizabeth Riegger, assistant teacher German; Henrietta Hall, assistant teacher stenography and typewriting.

GIRLS'—Teresa A. Clarke, clerical assistant.

ERASMUS HALL—Katharine A. Lovell, assistant teacher drawing; John M. Battell, assistant teacher English; John Jacob Gordon, assistant teacher mathematics; Eva E. Jeffs, junior teacher mathematics.

EASTERN DISTRICT—Elizabeth Wellwood, assistant teacher elocution; Charles Model, assistant teacher physical training.

MANUAL TRAINING—Herman Bergoffen, assistant teacher English; Grace L. Smith, assistant teacher music; Merton A. Brown, assistant teacher physiography.

BRYANT—May McKinney, assistant teacher Latin.

FLUSHING—William Dean Pulvermacher, assistant teacher biology.

FAR ROCKAWAY—Sophia Greenberg, clerical assistant; Martha Louise Jeschke, assistant teacher German; Addie E. Flanders, assistant teacher Latin.

NEWTOWN—Agnes M. Marshall, assistant teacher English; Irene Treat Gross, assistant teacher English; Cornelia B. White, assistant teacher German.

RICHMOND HILL—Suzanne Barbara Lent, assistant teacher English; Amalie Lowenthal, junior teacher German.

CURTIS—Howard M. Tracy, assistant teacher commercial; Florence L. Robins, junior teacher English; Linda M. French, assistant teacher German.

High School Transfers.

Florence W. Slater, assistant teacher biology, from Flushing to Washington Irving; Harriet Pond, assistant teacher cooking, from Wadleigh to Washington Irving; Julia M. Morrow, assistant teacher English, from Washington Irving to Wadleigh; Florence McMillen, assistant teacher mathematics, from Bushwick to Wadleigh; Rose Salmowitz, junior training commercial branch, from Eastern District to Bushwick; May G. Avirett, assistant teacher German, from Girls' to Bay Ridge; Helen Downie, assistant teacher physical training, from Eastern District to Bay Ridge; May Roberts, assistant teacher German, from Far Rockaway to Richmond Hill; Edith N. Putney, assistant teacher mathematics, from Erasmus Hall to Curtis.

High School Promotions.

TO BE ASSISTANT TEACHERS.

Morris G. Michaels, De Witt Clinton, English; Garibaldi M. Lapollo, De Witt Clinton, English; Nathan Silberstein, stuyvesant, mathematics; Joseph S. Corbett, Stuyvesant, mathematics; Alice Irene Morrissey, Washington Irving, physical training; Edith I. Smith, Washington Irving, physical training; Charles W. Siedler, Morris, Latin; Morris Cohen, Bushwick, mathematics; Arthur Nathan, Commercial, commercial branches; Nathan E. Buskin, Commercial, English; Ruth Gillette Hardy, Girls', history; Beatrice A. Briley, Girls', physics; Margaret D. Golde, Richmond Hill, German; Frank E. Kerr, Curtis, commercial branches.

Elementary School Appointments.

MANHATTAN—SCHEDULE B1.

Name.	School.	Name.	School.
Frank Mantinband	19	Christine F. Baurle	20
Wm. P. Conley	19	Adele Birnbaum	20
Alex. Kaylin	25	Maud V. A. Klein	20
Isidore Moses	114	Eleanor Dorman	20
Irene Kehoe	1	Florence E. Guntz	20
Leah R. Demby	1	Claudine P. Smith	20
Elizabeth A. Kehoe	1	Agnes V. Peterson	B22
Bertha Feldman	B2	Gertrude Erickson	B22
Mary F. Donovan	B2	Sara Trachtenberg	P22
Anna A. Sharp	B2	Pauline Eisenstein	P22
Dorothy Litson	B2	Magdalene R. Milne	23
Gertrude E. Fowler	B2	Agnes M. Russell	23
Marguerite M. Young	P2	Anna C. Blecher	23
Marguerite C. V. McIntire	3	Celeste A. Sparacio	23
Yetta Seidman	4	Grace L. Hansen	23
May M. O'Hara	5	Ida A. Hyams	25
Rose Irene Meeks	6	Lillie A. Barenborg	25
May E. Wilson	6	Veronica C. Keegan	30
Gertrude Marx	7	Suzanna C. Rieber	34
Anna M. Barry	8	Mary Horn	34
Edith L. Bechtold	12	Elizabeth C. Reilly	34
May E. Dermody	17	Jennie K. Bresel	36
Miriam Lemowitz	19	Helen L. Bull	B39
May M. Trainer	19	Grace M. Horton	B39
Maud Cohen	20	G. Edith Boote	B39
		Rose Oshman	40
		Eugenie Solotaroff	54
Margaret E. Kitchelt	51	Grace L. Utter	114
Martha R. Zimmerman	58	Mildred Borowsky	114
Mary M. Guilfoy	59	Alta E. Roberts	114
Catherine Plunkitt	64	Jeanette Wolff	114
Madeline R. Drucker	64	Helen McEvoy	114
Estelle M. Kenzel	64	Clara E. Juker	114
Mary E. McCay	B65	Agnes C. Luth	114
Ethel Miller	B65	Meta J. Aronson	119
Grace A. Binkley	B65	Elsie E. Halbert	126
Flora Cohen	G65	Helen A. Taylor	127
Marguerite A. Powers	74	Winifred M. Malone	131
Edna Wolff	75	Anna M. Brittain	132
Eva Bonner	75	Sarah K. Curry	132
Olivia Leipner	75	Myra R. Keely	132
Ida Bergman	75	Laura E. Cowell	132
Hannah Cohen	75	Beatrice Price	132
Elizabeth C. Trunk	75	Millicent L. Mullineux	140
Pauline Levy	78	Grace D. Meyer	140
Minnie Green	78	Beatrice E. Lewinson	150
Nena M. Jones	83	Juliette G. Hannoch	150
Anna J. A. McQuaid	83	Grace M. Colgan	157
Sadie Singer	83	Esther Schander	159
Cecil Huebschman	83	Grace S. Dunn	160
Corinne B. Brownold	84	Agnes M. Duffy	160
Julia A. Sullivan	84	Jean Wetteran	160
Catherine A. Archer	85	Louise Halbert	161
Rose Greenberg	88	Gertrude E. Isaacson	P168
Lena Bolnik	89	Augusta Geier	P168
Emelia Scheidecker	89	Dorothy E. Pratt	P168
Jessie E. Isaac	89	Florence F. O'Raw	P170
Lillian Schrempf	91	Fannie Remis	172
Bertha I. Francis	92	Theresa A. O'Donnell	179
Lillie Hurwitz	92	Ida M. Eglinton	184
Sara Lipschitz	98	Gabrielle A. Raszewski	186
Gladys L. Levy	100	Dorothy V. Walsh	B188
Ray Dreeben	101	May F. Holmes	B188
Edna Waller	101	Sarah Hiller	B188
Madeline Ford	104	Frances Berzinsky	B188
Jane E. Padden	104	Meta Bloom	B188
Adele C. Stubbings	104	Hilda Ulmann	B188
Jennie M. Basen	108	Ethel F. Huggard	190
Lillie J. Winter	109	Mary E. Travers	190
Bessie O'Brien	109		
Sylvivian Samenfeld	114		

KINDERGARTNERS—SCHEDULE B1.

Agnes I. Franklin	3	Agnes H. M. Smith	100
Sara E. Rhodes	P62	Irene Orlewitz	137
Minnie Kydd	P62	Florence Dowling	147
Katherine C. Sullivan	G65	Edith F. Craig	177
Ethel Saunders	92	Anna F. Fisher	G188

THE BRONX—SCHEDULE B1.

Frances Weinstein	1	Adeline Van Buren	20
Laura A. Young	2	Marie G. Hallam	20
Mabel A. Haggblom	G3	Marguerite C. Bagley	23
Adele E. Streeseman	4	Fanny Weingard	25
Margaret E. Ludewig	5	Lillian A. Wackwitz	27
Florence E. Ball	9	Grace A. Stonebridge	28
Margaret F. McCarthy	10	Ruth Hamm	28
Alice L. Edgerly	10	Florence E. Jones	32
May C. Hatton	10	Grace L. Sturdevant	32
Rebecca Rubenstein	10	Ruth R. Greenstone	39
Frances Reynolds	10	Edith M. Davis	39
Henrietta Lipschutz	10	Marie A. Hufeland	34
Mary I. Forbes	13	Hannah Becker	40
Irene P. Gebhardt	13	Irene E. Keane	40
Mary E. Traugott	16	Evelyn Burchan	40
Marguerite Munzing	18	Janette V. Marconi	40
Louise Roemer	19	Eleanor M. McGregor	40
Mary A. O'Malley	20	Mae A. Schuck	42
Genevieve A. O'Connell	20	Jennie E. Conkey	44

BROOKLYN—SCHEDULE B1.

Lucy A. Neely	1	Agnes W. Sauerbrunn	62
Esther A. Smith	6	Mary V. Coleman	63
Charlotte Gutter	10	Julia F. Jaquith	64
Adele Rushinsky	17	Charlotte A. Rogers	64
Rebecca B. Levine	17	Catherine A. Jacques	64
Doretta C. Baum	19	Florence C. Mann	71
Helen M. Weaver	19	Margaret L. Wills	71
Lillian R. McLeod	22	Margaret E. Weymar	75
Erna M. A. Radtke	28	Dorothy F. Coker	75
Harriet E. Moore	28	Nellie A. Judge	80
Emma A. Moehling	30	Nancy V. Williamson	80
Anne Poling	30	Loretta M. MacFarland	82
Veronica M. Smith	30	Olga M. Sorensen	82
Regina M. O'Shea	37	Martha V. Thorne	83
Adelaide B. Rugen	37	Harriet J. Arnold	83
Elizabeth Karp	43	Marie F. Ostendorf	B84
Sadie Cantor	46	Helena A. McCarthy	85
Crystal R. Beckwith	48	Anna Halperin	88
Fannie Sokolow	49	Frances E. Donnelly	92
Dorothy A. Schultz	50	Susan H. Chester	94
Sophia Boorstein	55	Emily M. Keating	94
Alice H. Hasluck	58		
Agnes V. Balassi	58		
Edna M. Hale	62		
Veronica Sands	94	Florence E. Wilson	137
Martha E. Schule	94	C. Rosella Payne	143
Loretto A. Blaber	95	Lucy R. King	143
Mae E. Driscoll	97	Ella Barnath	145
Lucy V. Massa	100	Minnie Kalatchnick	145
Effie M. Perkins	103	Edith V. Trice	B147
Alice M. Piccard	108	Johanna M. Hirtreiter	B147
Augusta K. Grautengen	108	Grace H. Gilmore	148
Helen V. Bly	B109	Elizabeth Mucare	143
Dorothy Chadwick	B109	Jessie M. David	148
Anna J. Woods	G103	Ethel I. Wall	148
Florence Newmon	G103	Mary C. Hunt	148
Mary E. Whelan	110	Agnes E. Fitzsimons	148
Rose Newfeld	114	Frances L. Hild	148
Margaret M. McCarty	114	Jeanette C. Berner	149
Mildred Lieberman	120	Marion E. Beecher	150
Winifred C. Marshall	122	Irene M. Dailey	151
Marie A. Accles	123	Charetta F. Teeple	151
Edna V. Jackson	123	Lillian M. Oakman	153
Lillian A. Mehrtens	129	Helen W. Lake	B156
Bessie C. Beasley	132	Maud E. Carson	B156
Florence Gough	135	Eugenia Ryan	157
Lillian M. Hundley	135	Nettie D. Pape	160
Theresa M. Hennessy	136	Adele S. McKenna	163
Edith R. Weiller	137	Marie A. Eiskamp	165
		Emma J. Miller	167

KINDERGARTNERS—SCHEDULE B1.

Elizabeth O'Day	6	Mildred E. Conroy	115
Mary R. Jessup	24	Clara B. Adams	163
Helen R. Pearson	63		

QUEENS—SCHEDULE B1.

Alice E. Simon	7	Charlotte R. Decker	54
Edith A. Mecklenburg	7	Anna C. Gernannt	67
Caroline Van Leeuwen	11	Bessie B. Haskell	73
Florence E. Margot	26	Emma Ernst	75
Sara C. O'Connor	27	Mary C. Carroll	78
Rachel C. Clune	31	Mary R. Doyle	80
Catharine C. Conkling	31	Bertha Patzelt	83
Madeline H. Looney	34	Alice C. Kavanagh	84
Edith M. Crockett	34	Henrietta F. Noetzoldt	85
Marjorie W. Sanders	37	Grace Brown	86
Anna M. Gillespie	44	Anna Mensher	87
Laura K. Hibbs	44	Marion R. Becker	90
Margaret M. Dickhaut	45	Jessie I. Algeltinger	7
Florence L. Edwards	45	Ella M. Williams	67
Marjorie Quortrup	45	Emma L. Mitchell	77
Helen S. Brinker	45	Lillian Carson	80
Emma Gartelmann	46	Angela Fanning	85
		Josephine E. Newins	86

RICHMOND—SCHEDULE B1.

Bertha L. Shafer	6	Mildred E. Bale	14
Lena O. Haven	6	Margaret McDonagh	16
Estelle B. Bauer	10	Florence J. Bentley	17

KINDERGARTNERS—SCHEDULE B1.

M. Jane Corney	18	Helen S. Decker	23

Wilmar H. Bradshaw, New York Parental School—Schedule P3.

Special Branches, Appointments.

COOKING—Irene E. Siegfried, Alma E. Borger, E. Cecile Noxon, Edith J. Swan, Rose H. Shea, Madelaine Mitchell, Helen A. Huntington, Lillian M. Bennett.

MUSIC—Gertrude E. McDonald.

SEWING—Carrie E. Felt, Kathryn V. Blakeney.

GERMAN—Paul Ziron.

Assistants to Principals, Appointments.

Mary F. Starkey, Minnie Obermeier, Katharine L. Reidy, Loretto C. Hunt, Elizabeth M. Maclay, Edith M. Matthews, Edna H. Ash, Susie B. Harris, Johanna P. Light

Principals, Appointments.

Simon Hirdansky, Hugh J. Smallen, Sara L. Rhodes.

Jamaica Training School Appointment.

Edna M. Webb, model teacher.

Elementary School Promotion.

BROOKLYN—Schedule B2—Cora F. D. M. B. Sherwood, 126.

Elementary School Transfers.

PRINCIPALS.

Schedule A—Anna A. Short, from 132 to 28; Anna A. McNulty, from 116 to 50; Ottillia M. Beha, from 28 to 116.

From Schedule 1A to A—Emily C. Powers, from 67 to 132.

Schedule 1B—Arthur T. Gorton, from 1 to 27; Angelo Patri, from 4 to 45; John J. Jenkins, from 15 to 92.

TEACHERS—MANHATTAN.

Schedule B3—Margaret M. Hammett, from 94 to 4; Josephine D. Crockett, from 49 to 151.

Schedule VII.—John F. Harper, from 1 to 184.

Schedule VI.—Theodore W. Langanbahn, from 19 to 24; Herman Reback, from 25 to 39B; David D. Wallstein, from 165 to 62 Gr.; Julius C. Gluck, from 27 to 62 Gr.; Benjamin Mandel, from 8 to 64; Thomas A. Feeney, from 35B to 74; Julius Kaplan, from 74 to 87; Joseph P. [illegible], from 39 to 87; Louis Abelson, from 167 to 158; Maurice Miller, from 30 to 171.

Schedule IV.—Gertrude Coleman, from 186 to 46.

Schedule B2—Mary L. Barrington, from 8 to 101; Georgia W. Hobson, from 132 to 110.

Schedule B1.—Elizabeth I. Butler, 39B to 3; Helen A. V. Carey, from 107 to 3; Catherine B. Smith, from 20 to 8; Daisy M. Crow, from 89 to 10B; Elsa Lotz, from 64 to 12; Minnie E. Frost, from 31 to 13; Wilhelmina A. Linnell, from 31 to 13; Mary S. Shand, from 49 to 14; Florence T. Walters, from 49 to 27; Florence Kunz, from 49 to 27; Theresa Harris, from 49 to 27; Anna V. Cantwell, from 49 to 27; Rebecca Pearlman, from 26 to 28; Clara H. Krantzman, from 2B to 29; Minnie A. Colwell, from 65G to 32; Margaret Cutting, from 114 to 32; Helen M. Long, from 75 to 32; Mary A. Burke, from 51 to 34; Theresa A. Crystal, from 39B to 37; Charlotte Dempsy, from 45 to 38; Eleanor Loretta Kelly, from 78 to 39B; Florence B. Vibber, from 1 to 41; Rosalind Blum, from 85 to 46; Mary E. Steel, from 9 to 46; Edith Toole, from 28 to 51; Freda Stern, from 92 to 52; Rose Adlerman, from 58 to 56; Alice E. Crawford, from 114 to 57; Mary M. Schnepel, from 130 to 59; Lily E. O'Meara, from 14 to 59; Lilly E. Callon, from 2B to 62Gr; Mary L. Hagen, from 7 to 62Gr; Mary G. Darby, from 7 to 62Gr; Hermie F. Trost, from 122 to 62Gr; Meyer Coginsky, from 109B to 62Gr; Ethel R. Hall, from 149 to 62Gr; Frieda A. Braun, from 96P to 64; Victoria Davis, from 2P to 68; Sadie Goldsmith, from 6 to 70; Ray Altman, from 2B to 71; Kathryn E. Noonan, from 78 to 71; Augusta Nomberg, from 80 to 75; Julia V. Evers, from 83 to 78; Ruth A. Landau, from 43P to 85; Edna Weiss, from 43P to 89; Mary L. Gilmore, from 34 to 96P; Beatrice Hilborn, from 1 to 101; Mildred Jaine, from 20 to 101; Dora T. Wallace, from 49 to 104; Mabel B. Van Houten, from 160 to 107; Catherine C. Culhane, from 78 to 110; Madelaine Baker, from 13 to 126; Mabel Collin, from 27 to 130; Gertrude Stern, from 51 to 137; Margaret B. Szabo, from 39P to 141; Clara L. Duffy, from 114 to 147; Catherine Jarvis, from 131 to 157; Yvette G. Block, from 160 to 165; Agnes M. Walsh, from 20 to 166; Mary I. Stillman, from 39B to 166; Helen Nickerson, from 172 to 169; Ella Gross, from 172 to 171; Johanna S. Littmann, from 75 to 179; Lottie Lask, from 122 to 179; Catherine Shea, from 2P to 179; Mabelle Woodruff, from 41 to 188B; Emma B. Olmstead, from 36 to 190; May L. Byrnes, from 114 to 192; Bella M. Stebbins, from 86 to 192; Elsie A. Weiss, from 114 to 192.

KINDERGARTNERS.

Schedule B1—Adelaide J. Barney, from 62 P to 11; Katharine K. Story, from 124 to 12; Marie I. Rodriguez, from 92 to 46; Grace O. Tinker, from 24 to 54; Ethel S. Nelson, from 62 P to 86; Alice M. Davis, from 26 to 91; Marie B. Scully, from 137 to 141.

THE BRONX.

Schedule B3—Myron J. Willson, from 32 to 28; Francis M. Conboy, from 24 to 40.

Schedule VI—Alexander H. Helms, from 16 to 3 Gr; Jesse A. Matteson, from 49 to 6; Simon J. Jumnefsky, from 40 to 10; Thomas W. Keane, from 1 to 25; Edward Goldwater, from 4 to 33; Theophile de P. Lalanne, from 16 to 40; John T. Morgan, from 1 to 43; Elliot V. Noska, from 1 to 43; William Peyser, from 10 to 47.

Schedule B1—Olga Marx, from 49 to 6; Isabella Ellicott, from 49 to 6; Ethel Moore, from 34 to 7; Lucy C. Simonson, from 6 to 9; Mildred Gettenberg, from 39 P to 10; Leah H. Jospe, from 150 to 20; Amelia E. Alexander, from 3 to 20; Florence A. Dorfman, from 123 to 20; Mary S. Osborne, from 165 to 23; Mary A. Hinchey, from 13 to 23; Marion A. Boyd, from 30 to 25; Florence H. Roth, from 30 to 25; Lena F. Bartels, from 5 to 30; Agnes G. Hale, from 109 to 33; Annie Kuhlman Odell, from 64 to 34; Jennie E. Desdet, from 9 to 35; Alice E. Olsen, from 49 to 37; Anna M. Jarck, from 6 to 40; Lillian M. Mahony, from 12 to 40; Pauline Stein, from 29 to 43; Gertrude Reier, from 30 to 43; Eleanor L. Brown, from 9 to 43; Edith L. Morrison, from 30 to 43; Loretta V. Carroll, from 29 to 43; Maude B. Foy, from 30 to 43; Sadie Lustig, from 30 to 43; Marion J. Weber, from 30 to 43; Grace R. O'Brien, from 5 to 46; Catherine R. Waters, from 100 to 46; Eveline Willis Lockwood, from 52 to 49; Grace C. Graham, from 10 to 49.

KINDERGARTNERS.

Schedule B1—Alice T. Woolley, from 7 to 7; Miriam J. Buckhout, from 188G to 26; Erva G. Laub, from 156G to 31.

BROOKLYN.

Schedule B3—Mary S. Maguire, from 18 to 40; Catherine I. Tillman, from 167 to 67; Charlotte L. Gulick, from 65 to 84G; Louis M. Pearse, from 17 to 146.

Schedule VI—Harry M. Marks, from 58 to 10; William I. Heller, from 23 to 31; Royal W. Smeltzer, from 153 to 73; Abraham M. Laufer, from 158B to 84B; Charles M. Olsen, from 2 to 102; Maurice Marmer, from 114 to 138; Mortimer L. Simpson, from 167 to 165.

Schedule B1—Meyer Zinman, from 144 to 83.

Schedule B2—Emma A. Cash, from 118 to 23; Rosa F. Smith, from 84G to 75; Fannie Oakes, from 167 to 83; Cecilia Meenan, from 77 to 59.

Schedule B1—Augusta Pohl, from 38 to 1; Susie L. Grant, from 49 to 1; Sadie B. Galloway, from 10 to 2; Margaret E. O'Brien, from 79 to 13; Rosella Zeler, from 117 to 19; Lillian F. Flynn, from 123 to 20; Frances Arming, from 1 to 21; Isabella Jenkisson, from 3 to 23; Mabel L. Ward, from 157 to 25; Julia F. Beaumel, from 72 to 26; Mary R. Carroll, from 62 to 55; Mabel L. Woods, from 64 to 85; Annie F. Larkin, from 145 to 51; Julia M. Cavanagh, from 9 to 53; Mary M. Oliver, from 82 to 54; Mary V. Petri, from 19 to 70; Clara Fleischauer, from 83 to 70; Maude D. Ayres, from 129 to 71; Mary Browne, from 19 to 74; Natalie F. Arras, from 28 to 77; Eugenia J. Tropp, from 150 to 80; Helena E. Horan, from 46 to 81; Florence E. Donnelly, from 144 to 83; Edna W. Sherman, from 144 to 83; Elizabeth Raiben, from 144 to 83; Mary E. Harris, from 151 to 83; Edna R. Hartley, from 144 to 83; Mildred A. McNamara, from 15 to 83; Rebecca Kunnes, from 167 to 83; Mary L. Rubinstein, from 84 to 84B; Antoinette F. Handte, from 88 to 84G; Theresa M. Rice, from 88 to 84G; Alice M. Corner, from 83 to 85; Mary A. Cox, from 3P to 102; Irene A. Nearn, from 53 to 106; Anna E. De Goode, from 137 to 112; Mary C. Hanley, from 49 to 118; Laura V. Carrick, from 84B to 119; Aimee R. P. Lehmann, from 55 to 123; Helen M. McCabe, from 52 to 123; Nellie Perry, from 22 to 126; Adella B. Davis, from 39B to 131; Jannette M. Stewart, from 151 to 133; Zella Purdy, from 15 to 134; Maria T. Alence, from 108 to 136; Zola I. Taber, from 71 to 139; Catherine B. Hutzel, from 16 to 139; Edna M. Richardson, from 43 to 139; Helen P. McCormick, from 131 to 140; Annie L. McMahon, from 82 to 146; Anna Kiso, from 110 to 149; Roxy D. Hinman, from 162 to 152; Agnes M. Marshall, from 13 to 154; Mary J. Russell, from 17 to 155; Alice Clemency, from 24 to 156G; Adelaide S. Schorling, from 123 to 164; Mary Kiso, from 110 to 158; Louise G. Voickening, from 148 to 167; Mabel Hunt Stuyvesant, from 162 to 171.

KINDERGARTNERS.

Schedule B1—Annie L. Eaton, from 75 to 46; Cherry Osbourne, from 163 to 124; Elizabeth H. Yore, from 49 to 132; Jeanette Akberg, from 115 to 156G; A. Marion Eddy, from 46 to 156G.

QUEENS.

Schedule B3—Agnes A. Cording, from 84 to 7; Margaret N. Wheaton, from 151 to 19, as teacher in charge; Bernice E. Kysor, from 15 to 92.

Schedule VI.—G. Alvin Grover, from 15 to 92; Christopher R. Bonnick, from 15 to 92; John J. Danahey, from 15 to 92; Joseph E. Carlin, from 3 to 92.

Schedule B2—Grace M. Perry, from 11 to 22; Ella L. Smith, from 57 to 56; Berdella A. Irvine, from 15 to 92; Bertha A. Woodcock, from 15 to 92; Teresa A. Kelley, from 15 to 92.

Schedule B1—Isabelle Cowan, from 78 to 7; Ranny May Hopewell, from 17 to 19; Ida Hahn, from 15 to 19; May H. Maher, from 15 to 19; Irene Sanford, from 15 to 19; Blanche Oliphant Steffens, from 15 to 19; Anna L. O'Brien, from 15 to 19; Charlotte M. Aylesbury, from 16 to 19; Grace M. Monaghan, from 17 to 19; Alice I. Higgs, from 16 to 22; Agnes C. Shields, from 148 to 22; Anna R. McCarthy, from 50 to 27; Katharine Koelbel, from 177 to 37; Annette T. Stoddart, from 26 to 40; Vida L. Smith, from 39 to 44; Freda J. F. Baetz, from 62 to 54; M. Anna McHenry, from 62 to 54; Valerie A. Plumeau, from 62 to 54; Miriam G. Thomas, from 149 to 57; Etta J. Russell, from 46 to 57; Helen B. Andreu, from 37 to 57; Catherine M. MacLean, from 15 to 59; Estelle M. Sylvester, from 53 to 62; Anna Nichols, from 59 to 66; Mary J. B. Heiderich, from 68 to 67; Mercy M. Hood, from 145 to 67; Marguerite F. Finegan, from 81 to 75; Laura L. Rieckenberg, from 81 to 75; Emily R. Cremer, 81 to 77; Josephine Klein, from 123 to 88; Lulu F. Leimbach, from 15 to 92; Mary C. Goeb, from 15 to 92; Mary G. O'Connor, from 15 to 92; Edna S. Raynor, from 15 to 92; Johanna Antona Grimmer, from 15 to 92; Frances H. Kinney, from 15 to 92; Grace L. Dobbins, from 15 to 92; Elsa C. Peterson, from 15 to 92; Caroline Reibetanz, from 15 to 92; Louise H. Webehsinn, from 15 to 92; Ruth Morrison, from 15 to 92; Anna R. Murray, from 15 to 92; Mary L. Washbon, from 15 to 92; Susan A. Coughlin, from 15 to 92; Edith A. O'Brien, from 15 to 92; Mildred F. Carlin, from 15 to 92; Louise Huther, from 15 to 92; Winifred A. Wood, from 15 to 92; Ethel E. Sage, from 15 to 92; Anna M. Waring, from 80 to 92; Anna R. Lauria, from 16 to 92; Elizabeth G. Drummond, from 16 to 92; Pauline Meyer, from 16 to 92.

KINDERGARTNERS.

Schedule B1.—Margaret A. Hohl, from 17 to 1; Helen C. Clowes, from 100 to 59; Clara L. Stowell, from 87 to 54; Natalie Hamilton, from 86 to 76; Emily V. Andersen, from 87 to 77; Amy S. Barber, from 54 to 90; Kathryn M. Cargel, from 15 to 92; Laura Murdock, from 15 to 92.

RICHMOND.

Schedule 7.—John W. Wiseman, from 114 to 13.

Schedule B2.—C. Elizabeth Walters, from 28 to 13.

Schedule B1.—Naomie M. Stone, from 1 to 12; Tillie E. Goldsmith, from 8 to 12.

KINDERGARTNERS.

Schedule B1.—Adaline V. Beekman, from 6 to 21; Anna E. Smith, from 23 to 30.

SURROGATE NOTICES.

KINSLEY, ANGIE M.—In pursuance of an order of Hon. Robert Ludlow Fowler, a Surrogate of the County of New York, notice is hereby given to all persons having claims against ANGIE M. KINSLEY, late of the County of New York, deceased, to present the same, with vouchers thereof, to the subscriber at his place of transacting business, No. 19 West 30th Street, in the City of New York, on or before the 28th day of July next.—Dated New York, the 23d day of January, 1913.

GUSTAV BAUMANN, Executor.

PINNEY, THAYER & VAN SLYKE, Att'ys for Executor, 32 Nassau St.

LEGAL NOTICES.

NOTICE IS HEREBY GIVEN THAT H. & G. Klotz & Co. of Fourteenth Street and Fifth Avenue, city, county and State of New York, have registered in the office of the Secretary of State of New York and are the owners of a Trademark described as follows: The representation of a basket of flowers above the words "Ed. Pinaud, Paris," surrounding a circle, together with the facsimile signature of Ed. Pinaud.

H. & G. KLOTZ & CO.

Referees' Notices

NEW YORK SUPREME COURT, COUNTY OF New York.—DAVID GUTLOHN, Plaintiff, against EDGAR LEHMAN et al., Defendants.

In pursuance of a judgment of foreclosure and sale, duly made and entered in the above-entitled action and bearing date the 6th day of December, 1912, I, the undersigned, the referee in said judgment named, will sell at public auction, at the Exchange Salesroom, No. 14-16 Vesey Street, in the Borough of Manhattan, City of New York, on the 4th day of February, 1913, at 12 o'clock noon on that day, by Joseph P. Day, Auctioneer, the premises directed by said judgment to be sold, and therein described as follows:

All that certain lot, piece, or parcel of land, with the buildings thereon, situate, lying, and being in the Borough of Manhattan, City, County, and State of New York, bounded and described as follows:

Beginning at a corner formed by the intersection of the northerly side of 79th Street with the easterly side of Riverside Drive, and running thence northerly along the said easterly side of Riverside Drive, 17 feet 4⅞ inches; thence easterly parallel with the said northerly side of 79th Street, and part of the distance through a party wall, 66 feet 10¼ inches; thence southerly, parallel with West End Avenue, 17 feet 2 inches to the said northerly side of 79th Street, and thence westerly along the said northerly side of 79th Street, 69 feet 8½ inches, to the point or place of beginning, and known as No. 70 Riverside Drive. Being the same premises conveyed to Edgar Lehman by deed recorded December 2, 1902, in the office of the Register of New York County, Liber 88, Section 4, Page 279 of Conveyances.

Said premises being sold subject to the lien of a prior first mortgage for $35,000.00, with interest from December 1st, 1911, recorded in Liber 126, Section 4, Page 218 of Mortgages, in the office of the Register of the County of New York. Also subject to all encroachments of the building upon said premises (if any there be) upon Riverside Drive and 79th Street, in the said Borough of Manhattan, City of New York, and to any state of facts a survey of said premises will show.

Dated New York, January 6th, 1913.

WM. KLEIN, Referee.

JUDSON G. WELLS, Attorney for Plaintiff, office and Post Office address No. 1 Union Square, Borough of Manhattan, City of New York.

The following is a diagram of the property to be sold; its street number is 70 Riverside Drive.

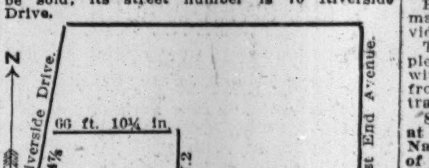

The approximate amount of the lien or charge, to satisfy which the above-described property is to be sold, is fifteen thousand nine hundred and ninety-nine dollars and five cents, ($15,999.05,) with interest thereon from the 25th day of November, 1912, at 6%, together with the costs and allowance amounting to $397.55, with interest from December 6th, 1912, together with the expenses of the sale. The approximate amount of the taxes, assessments, and water rates, or other liens, which are to be allowed to the purchaser out of the purchase money, or paid by the referee, is $1,601.24 and interest.

Dated New York, January 6th, 1913.

WM. KLEIN, Referee.

PUBLIC NOTICES.

INVITATION TO CONTRACTORS.

Part of Routes No. 36 and 37.

The City of New York, acting by the Public Service Commission for the First District (hereinafter called "the Commission"), invites proposals to construct Section No. 3 of the Astoria, Woodside and Corona Rapid Transit Railroad.

The points within the City between which the said part is to run and the route or routes to be followed are briefly as follows:

Section No. 3. Beginning at a point on Queens Boulevard in the Borough of Queens about two hundred and seventy (270) feet northwest of the westerly line of Van Dam Street and extending thence along and over Queens Boulevard, Greenpoint Avenue, Skillman Avenue and Roosevelt Avenue to a point over Roosevelt Avenue about seventy (70) feet east of the easterly line of Sycamore Avenue (Albertus Avenue); with local stations at Rawson Street, Lowery Street, Bliss Street, Lincoln Avenue, Broadway, 25th Street, Elmhurst Avenue and Sycamore Avenue, and with express stations at Woodside Avenue and Junction Avenue.

The general plan of construction calls for an elevated railroad. The details of the construction of the railroad and appurtenances are more particularly indicated on the contract drawings.

Bidders will not be required to provide or lay any tracks or any ties, or to provide or lay broken stone or ballast on the reinforced concrete elevated Railroad, nor to do station finish work except such station finish work as is specifically required to be done.

The work of construction under the contract will include the construction of all necessary sewers and connections, along the route of the Railroad; also the necessary support, maintenance, readjustment and reconstruction of vaults adjacent to buildings, pipes, tubes, conduits, subways or other subsurface structures; the support and care of all buildings, monuments, surface railroads and other surface, subsurface and overhead structures of any kind, affected by or interfered with during the construction of the work; also the restoration of the sidewalks and roadways.

Bidders must examine the form of contract and the specifications, maps and plans, must visit the location of the work and inform themselves of the present conditions along the line thereof and make their own estimates of the facilities and difficulties attending the execution of the proposed work.

A fuller description of the work to be done is set forth, and other requirements, provisions, details and specifications are stated in the printed form of contract and in the contract drawings therein referred to. Printed copies of the form of contract, bond and contractor's proposal may be had on application at the office of the Commission, No. 154 Nassau Street, Borough of Manhattan, City of New York. The contract drawings may be inspected at the same office, and copies thereof may be purchased by prospective bidders on payment of five dollars ($5.00). The printed form of contract and the contract drawings are to be deemed a part of this invitation.

Partial payments to the Contractor will be made monthly as the work proceeds as provided in the form of contract.

The Contractor will be required to complete the work as soon as practicable and within a period of eighteen (18) months from the date of the delivery of this contract.

Sealed bids or proposals will be received at the office of the Commission at No. 154 Nassau Street, Borough of Manhattan, City of New York, until the 7th day of February, 1913, at twelve (12) o'clock noon, at which time, or at a later date to be fixed by the Commission, the proposals will be publicly opened.

Proposals must be in the form prescribed by the Commission, copies of which may be obtained at the office of the Commission.

A statement based upon estimate of the Engineer of the quantities of the various classes of the work and of the nature and extent as near as practicable of the work required is to be found in the schedule forming a part of the form of Contractor's Proposal. The quantities given in such schedule are approximate only, being given as a basis for the uniform comparison of bids and no claim is to be made against the City on account of any excess or deficiency, absolute or relative, in the same, except as provided in the specifications and form of contract.

All proposals must, when submitted, be enclosed in a sealed envelope endorsed **"Proposal for Constructing Part of Rapid Transit Railroad—Routes No. 36 and 37, Section No. 3"** and must be delivered to the Commission or its Secretary; and in the presence of the person submitting the proposal, it will be deposited in a sealed box in which all proposals will be deposited. No proposal will be received or deposited unless accompanied by a separate certified check drawn upon a national or state bank or trust company having its principal office in the City of New York, satisfactory to the Commission and payable to the order of the Comptroller of The City of New York for the sum of fifteen thousand ($15,000) dollars. Such check must not be enclosed in the envelope containing the proposal.

The Unit Prices must not be improperly balanced, and any bid which the Commission considers detrimental to the City's interests may be rejected.

No proposal, after it shall have been deposited with the Commission, will be allowed to be withdrawn for any reason whatever.

The award of the contract will be made by the Commission as soon as practicable after the opening of the proposals.

Bidders whose proposals are otherwise satisfactory, in case the sureties or securities named by them are not approved by the Commission, may substitute in their proposals the names of other sureties or securities approved by the Commission, but such substitution must be made within five (5) days after notice of disapproval, unless such period is extended by the Commission.

A bidder whose proposal shall be accepted shall, in person or by duly authorized representative, attend at the said office of the Commission within ten (10) days after the delivery of a notice by the Commission that his proposal is accepted and that the contract is consented to by the Board of Estimate and Apportionment, and such bidder shall then deliver a contract in the form referred to, duly executed and with its execution duly proved.

At the time of the delivery of the contract, the Contractor will be required to furnish security to the City by giving a bond for fifty thousand ($50,000) dollars. At the option of the successful bidder cash or approved securities may be deposited instead of giving a bond. If securities are deposited in place of a bond under this contract, they must be of the character of securities in which Savings Banks may invest their funds and must be approved by the Commission.

The Contractor's bond must be in the form annexed to the form of contract.

In addition and as further security fifteen (15%) per centum of the amounts certified from time to time to be due to the Contractor will be deducted until the amounts so deducted and retained shall equal the sum of one hundred thousand ($100,000) dollars. Thereafter there shall be so deducted and retained for such purpose ten (10%) per centum of the amounts certified from time to time to be due to the Contractor. The Contractor may from time to time withdraw portions of the amounts so retained upon depositing in lieu thereof corporate stock of The City of New York equal in market value to the amount so withdrawn.

In case of failure or neglect to execute and deliver the contract or to execute and deliver the required bond or to make the required deposit, such bidder will, at the option of the Commission, be deemed either to have made the contract or to have abandoned the contract. In the latter case, the Commission will give notice thereof to such defaulting bidder, and the Commission may thereupon proceed to make another contract with such, if any, of the original bidders, as, in the opinion of the Commission, it will be to the best interests of the City to contract with, or may by new advertisement invite further proposals. The defaulting bidder shall thereupon be liable to the City for all loss and damage by it sustained, including the excess, if any, of the amount it shall pay any other Contractor over the amount of the bid of such defaulting bidder.

If the Commission shall give notice to any bidder that his or its proposal is accepted and that the contract is consented to by the Board of Estimate and Apportionment, and if the bidder shall fail within ten (10) days thereafter or within such further period, if any, as may be prescribed by the Commission, to execute and deliver the contract and to execute and deliver the bond with sureties, or to make the required deposit, then the Invitation to Contractors and proposal accepted as aforesaid shall be a contract binding the bidder to pay to the City the damage by it sustained by reason of such failure, and in such case the bidder shall, by the terms of the proposal, absolutely assign to the City the ownership of the check accompanying his or its proposal as a payment on account of such damages.

All such deposits made by bidders whose proposals shall not be accepted by the Commission will be returned to the person or persons making the same within five (5) days after the contract shall be executed and delivered. The deposit of the successful bidder will be returned when the contract is executed and its provisions in respect of the bond or deposit are complied with.

The right to reject any and all bids is reserved.

New York, January 21, 1913.

PUBLIC SERVICE COMMISSION FOR THE FIRST DISTRICT

By WILLIAM R. WILLCOX, Chairman.

TRAVIS H. WHITNEY, Secretary.

ASSIGNEE NOTICES.

IN PURSUANT OF AN ORDER made by Honorable Alfred R. Page on the 20th day of December, 1912, notice is hereby given to all creditors and persons having claims against MEFFERT & COMPANY, a New York corporation, lately doing business at 415 Broadway, in the Borough of Manhattan, City, County and State of New York, that they are required to present their claims, with the vouchers therefor duly verified, to the subscriber, the assignee of the said Meffert & Company, for the benefit of creditors, at the office of his attorneys, Messrs. Lehmaier & Pellet, 132 Nassau Street, in the Borough of Manhattan, City of New York, on or before the 24th day of February, 1913.

Dated New York, January 7, 1913.

ALFRED SCHIFTAN, Assignee.

LEHMAIER & PELLET, Attorneys for Assignee, 132 Nassau Street, Borough of Manhattan, New York City.

ADVERTISEMENT. ADVERTISEMENT. ADVERTISEMENT. ADVERTISEMENT. ADVERTISEMENT.

"BRICKS WITHOUT STRAW"

Is Chamberlin Vindicated?

Why The Grand Trunk Suspended Construction in New England.

The following dispatch from Boston was published by Dow, Jones & Co., and The Wall Street Journal, Wednesday, January 22d:

When President Chamberlin of the Grand Trunk suspended the construction of the Providence line he said, "To be frank, the difficulty is to raise money. Mr. Fitz-Hugh used all the money that we received from the sale of bonds and we could not seem to get any more during the state of apprehension that exists in the money market over the uncertainty of what the Balkan war may lead to."

The money markets have now improved. There is a lessening in the financial tension in London and the bankers ventured last week to offer at 94 the Grand Trunk Pacific 4% branch line loans of £479,300.

The public subscribed to £130,000, or less than $650,000, and the underwriting bankers were landed with about three-fourths, or exactly 73% of the loan.

This, of course, holds up the Grand Trunk credit until the London markets are more propitious.

President Chamberlin is now vindicated in his declaration that money, and nothing else, caused the cessation of the Grand Trunk construction in New England.

The Grand Trunk people say to-day, as they have said since the stoppage of the work, that construction was only temporarily suspended, and that when they can raise the money they will build into Providence.

Perhaps New England people will some time be able to answer the question whether the proper way to raise money for railroad construction in New England is to get a New York grand jury to indict London bankers, Canadian railroad officials, and the New England railroad system, because work has stopped as the money gave out. Spending money you did not have used to be considered the crime. But, according to justice as now dispensed from Washington, through New York, for New England, the Egyptians must continue to make bricks after the straw has been used up.

A new grand jury has been impanelled at New York. But can Washington and New York combined force bricks without straw, however willing may be the hands of the Canadians or the Egyptians?

Major Henry L. Higginson, Boston's leading banker, says: "There need be no occasion for surprise in the practical failure of London bankers to sell Grand Trunk securities.

"I think Chamberlin told the truth when he stopped construction hereabouts. He stopped because he had to.

"We are getting a lot of outside assistance to help New England commit suicide by indicting the railroads, the bankers, the constructing men, and the very capital that we need here.

"It is amazing to note the insanity of the public that refused to consider in the houses of legislation, or elsewhere, the question of the financial backing or the credits of the Grand Trunk when it entered New England.

"The public and some Rhode Island and New York papers are running a race to have the best friends of New England indicted—the only men who can raise the capital for New England railroad construction and development.

"What we need is to make the best out of the present situation and build up rather than tear down.

"Not only the Grand Trunk but the Boston & Maine needs credit to be of service to the public. How are we helping credit by these attacks? Mr. Hays did not know where the $200,000,000 was coming from when he allowed his associates to promise new railroad construction to Providence and Boston, and Mr. Chamberlin had to stop when the money gave out. The problem now is to get more money into New England, not to drive capital and enterprise and construction away."

THE BUSINESS WORLD

FANCY GOODS IN DEMAND.

Noticeable Improvement in Spring Orders—Buyers Coming In.

With buyers coming into the market for their February wants, business in the local fancy goods and notions trade is improving. Salesmen in various parts of the country are sending in satisfactory Spring orders, and renewed interest in several lines has been reported. Leather goods, combs, barrettes and belts, which have been rather quiet of late, are now moving more readily, and, according to a prominent member of the trade, business in buttons has never been so active as it is to-day. Novelties and new styles are constantly being offered with good results. Buyers seem to realize that they need these goods to stimulate trade in their departments, and are placing orders accordingly.

Owing to the early date upon which Easter falls, buyers are planning to visit the local trade earlier than usual, and manufacturers and importers are anticipating considerably more activity in the near future.

COTTON FLANNELS ACTIVE.

Considerable Interest Being Displayed in the New Lines.

Considerable interest is displayed in the new lines of cotton flannels and napped goods in the local market, and, although prices are generally higher than the opening figures last year, they are about at the levels anticipated and a good volume of business has been done. A year ago when these goods were placed on the market fair sized stocks were being carried over, but at present neither the jobbers nor the mills have much of a supply on hand, and, as a result, this market is much stronger than in some time. The opening prices range from ⅛ to 1 cent above those of last year, on the average, but compared with recent selling prices they are about on the same levels.

Confirmation of orders placed before the naming of prices has been received in large numbers, and, on the whole, the condition of the market is regarded as unusually healthy. Only one line of mottled flannels was reported as being open yesterday, but other factories are expected to show their lines within a day or so.

$40,000,000 WARD STOCK.

Only Half the $10,000,000 Preferred to be Offered to the Public.

Special to The New York Times.

CHICAGO, Jan. 22.—The financing of Montgomery Ward & Co. has been completed, the Eastern banking syndicate, headed by J. P. Morgan & Co., having underwritten $5,000,000 preferred stock. Subscriptions to this issue of shares probably will be asked in a few days.

There is some disappointment shown in local investment circles as a result of the comparatively small amount of new stock that will be offered by the old mail order concern. It develops that out of the $40,000,000 of capitalization $10,000,000 is 7 per cent. cumulative preferred and $30,000,000 is common stock. Only half of the preferred will be sold at this time, and all of the junior issue will be owned by the Ward and Thorne families, who will continue to control and manage the business.

It is understood here that Montgomery Ward & Co. have secured several options on New York property north of Canal Street, west of Broadway, and below Fourteenth Street. The Directors have set aside $5,000,000 for the acquisition of a site and the erection of a New York plant to accommodate 1,000 employes, and are prepared to spend more if necessary.

LOUISVILLE BANK CLOSES.

Will Undoubtedly Pay Depositors in Full, Says President Bruner.

LOUISVILLE, Jan. 22.—Affairs of the Commercial Bank and Trust Company of Louisville, a State institution capitalized at $300,000, were to-day turned over to the State Banking Commissioner at his suggestion by the bank's Board of Directors. The doors were closed at noon. Ben L. Bruner, President of the bank, was named as Deputy Commissioner. He will liquidate the bank's affairs after he has given bond. Non-productive assets and doubtful paper are assigned as the cause of the closing.

"The bank undoubtedly will pay dollar for dollar to its depositors," declared President Bruner. "The loss, if any, will fall upon the stockholders."

PRINTCLOTHS INACTIVE.

Little activity was noted in the local printcloth market yesterday. Prices remained unchanged for the most part, and a trifle firmer. Some small sales of 38½-inch 60-52s were made at 4⅝ cents, and 38½-inch 60-48s changed hands at 4½ cents. Although 39-inch 68-72s could be bought for March delivery at 5⅝ cents, 5¾ cents was the asking price for these goods for spot delivery. The day's quotations follow:

27-inch, 56-52s	3¼c	38½-inch, 64-60s	5c
27-inch, 56-56s	3¼c	38½-inch, 64-64s	5¼c
27-inch, 64-60s	3 11-16c	39-inch, 68-72s	5⅝c
28-inch, 64-60s	3⅞c	39-inch, 72-76s	6⅝c
28-inch, 64-64s	4c	39-inch, 80-80s	7c
38½-inch, 60-52s	4⅝c		

Brown sheetings, Southern standard, 8@8¼c; brown sheetings, 4-yard, 56-60s, 6½c; brown sheetings, 3-yard, 7¼@7½c; brown drills, standard, 8@8¼c; denims, 9-ounce, 14@17½c; tickings, 8-ounce, 13¾c; standard prints, 5¼c, and standard staple ginghams, 6½@6¾c.

Porto Rico Bond Bids Accepted.

WASHINGTON, Jan. 22.—Bids for $1,000,000 in 4 per cent., thirty-year Porto Rico gold bonds, opened to-day at the Bureau of Insular Affairs, showed the winning bidders to be the National City Bank of New York and the Fletcher American National Bank of Indianapolis, which jointly bid 100.81.

BUSINESS NOTES.

According to word from Fall River, Mass., Fred Whittaker has resigned as Superintendent of the American Printing Company's plant, owned by M. C. D. Borden & Sons of New York. Mr. Whittaker was connected with the company for fourteen years, and a little more than two years ago was made Superintendent, having succeeded H. B. Harley. Mr. Whittaker has been in poor health for some time.

In the eleven months ended with November, 1912, imports of silk laces and embroideries into this country were valued at $3,350,534, against $3,000,977 for the same period in 1911. Compared with figures covering similar imports in that period in 1910, however, a loss is shown. Then the total was $4,022,626.

The annual meeting of the stockholders of Louis Sonn & Co., 20 West Thirty-seventh Street, will be held at the office of the company on Feb. 1 at 3:30 o'clock in the afternoon.

SIDELIGHTS ON SELLING.

Front combs, which have been recently introduced by jobbers of fancy goods and notions, have sold unusually well, and duplicate orders are coming in nicely.

Washable lingerie buttons have been ordered liberally for Spring. These retail at 10 cents a dozen in assorted sizes, and are put up for display purposes in cabinets containing six gross.

The congested condition in foreign manufacturing centres is delaying shipments of linens to this market, and is causing trouble for both buyers and sellers.

CONSULAR TRADE NOTES.

French customs statistics do not separately state the exports of artificial flowers from that republic, but include them under the heading "Artificial flowers, leaves, and fruit," the last mentioned being made of papier mache, and forming a more or less important article of commerce. The total shipments of this class of goods from France to all countries in 1911 were valued at $3,497,700, the United States having taken $681,300 worth.

In view of the failure of the olive crop of this season, and the present unfavorable prospects for the next harvest, the Spanish olive oil market is in a somewhat confused condition, this in spite of the quantity of good oil of last year's harvest still on hand. Under present conditions the tendency of prices is upward, although no very marked rise has yet taken place, owing to the uncertainty of next year's yield.

Consul General Frank H. Mason reports that the total value of declared exports from the Consular district of Paris to the United States and insular possessions during 1912 amounted to $81,521,323, an increase of $12,879,303 over 1911.

LINEN TRADE WATCHES TARIFF

Importers Expected to Attend Hearings on Schedule J.

With the hearing on Schedule J planned for to-morrow at Washington the tariff is arousing much interest in the linen trade. It is expected that a delegation of importers will attend the meeting to argue for lower duties and the elimination or alteration of parts of the present law that are obnoxious to the trade. The opinion prevails in certain quarters that the Government's policy regarding taxation for revenue only will be of material aid.

There has been a good demand for spot goods in the last few days, but import orders have not been heavy. The purchase of goods for Fall shipment has been interfered with by the impending tariff hearing, but, apparently preferring to risk lower duties so as to be sure of reasonable delivery of their merchandise, some wholesalers have already entered the market. Some complaints of delayed shipments from Europe are heard in the trade. Prices are generally firm.

MERCHANDISE BUYING SLOW.

Orders for Immediate Delivery Plentiful, but Futures Not So Lively.

Merchandise for immediate or near-by delivery continues to be well taken, where it can be supplied, in the local market, but there has been no marked improvement of late in the amount of business booked for future shipment. While the difficulty attending the floating of loans for the Chinese Government is believed to be holding back business from that country, sellers are optimistic, and predict better things within the next few weeks. India is reported to be taking standard drills well, despite the recent advance. The competition of lower-priced foreign goods is felt in trade with the Red Sea districts, and, on the whole, the business of the month is hardly up to that of a year ago.

Shipments of domestics and cotton duck from this port last week were reported at 7,577 packages, valued at $519,681 by the custom house. Exports of this merchandise since the beginning of the year have been valued at $1,448,207, against $1,526,960 in the same period in 1912.

FALL RIVER DIVIDENDS.

Luther Co. and Shove and Laurel Lake Mills Declare Them.

Special to The New York Times.

FALL RIVER, Mass., Jan. 22.—The Board of Directors of the Luther Manufacturing Company has declared a regular quarterly dividend of 1½ per cent., which will mean an outlay of $5,250. The Shove Mills have declared a quarterly dividend of 1 per cent., which will net the stockholders $5,500.

The Laurel Lake Mills have announced a dividend of 1½ per cent., which will result in a disbursement of $9,000. The above dividends amount to $19,750 on a total capitalization of $1,250,000, and will be paid on Feb. 1.

BIG INSURANCE DIVIDEND.

The Travelers' Company Passes Out One of 100 Per Cent.

HARTFORD, Jan. 22.—The stockholders of the Travelers' Insurance Company not only voted to-day to double the capital stock of the company, putting it up to $5,000,000, but also voted a dividend of 100 per cent. on a capital of $2,500,000.

That is thought to be the largest insurance dividend ever ordered in Hartford.

NEW INCORPORATIONS.

New York.

Special to The New York Times.

ALBANY, Jan. 22.—Among new companies incorporated to-day were the following:

Havana Marine Railways, Inc., of Manhattan, constructors of ships, piers, &c., $200,000; Edward H. Sanborn, George E. Dickinson, Edward H. Fengar, all of 1 Broadway, New York.

Naylon Securities Company, Inc., of Buffalo, realty, $100,000; Harry M. Naylon, Nellie A. Naylon, Joseph Quinn, 9 Pine Street, Lockport.

Cat Shoe Stores, Inc., of Buffalo, $25,000; Walter V. Davidson, Eugene Warner, Sherwood C. Moss, all of Buffalo.

International Picture Machine Corporation of Manhattan, automatic photographic and picture devices, $100,000; Edmond C. Alger, Walter L. Post, Theodore F. Conrad, 48 Riverside Drive, New York.

Burchell-Johnston Corporation of Manhattan, general merchandise; Dunward E. Burchell, Douglas T. Johnston, Watson Beach Day, all of 149 Broadway, New York.

Teheran Rug Company of Manhattan, $25,000; Abdul G. Karaghli, Sidky Bey, Trenholm H. Marshall, Sixty-sixth Street and Broadway, New York.

Fort Manufacturing Company, Inc., of Brooklyn, food and drug preparations, $50,000; Oswald C. Stackhouse, Warren E. Willis, Arthur Choquette, 215 Columbus Av., New York.

Gaines Thurman, Inc., of Manhattan, general advertising agents, $10,000; George J. Corbett, William J. Smith, Gaines Thurman, 315 Fifth Avenue, New York.

Niles Barrow Company, Inc., of Binghamton, jewelry, $60,000; Harry A. Niles, Kenneth H. Clark, Manco L. Guy, 81 Front Street, Binghamton.

Mermaid Waist Company, Inc., of Manhattan, ladies' wear, $20,000; Joseph Wiesenthal, Max Farer, Solomon Fahrer, 131 Bay Thirty-first Street, Brooklyn.

Red Jacket Gas, Oil and Fuel Company, Inc., of Buffalo, $10,000; Frederick Fox, Edward H. Anthony, Roswell S. Price, 162 Prospect Avenue, Brooklyn.

May Discount System, Inc., of Manhattan, advertising, $10,000; Alphonse Koch, Clifford L. Ahlering, Edward J. Berlinger, 114 Bay Eleventh Street, Brooklyn.

Royal Dress and Suit Manufacturing Company, Inc., of Brooklyn, $10,000; Meyer Frank, Samuel L. Liberwitz, Morris Silversmith, 648 Grand Street, Brooklyn.

Columbia Grocery Company, Inc., of Manhattan, $20,000; Thomas Olwell, Patrick Kiely, Timothy Hayes, 2,087 Amsterdam Avenue, New York.

Brooklyn Jewish Maternity, Inc., of Manhattan, to establish institutions for the sick, $10,000; Jacob Heller, Abraham J. Rougy, Ray Heller, 224 Henry Street, New York.

The F. H. S. Land Company, Inc., of Syracuse, realty, $80,000; Trumbull S. Shotwell, Theodore O. Hickok, Roswell T. Fredericks, Syracuse.

Atlas Button Works, Inc., of Manhattan, $20,000; Daniel Jones, Rose Jones, Meyer B. Legal, 940 Tiffany Street, the Bronx.

New York Cloth Sponging Company, Inc., of Manhattan, $10,000; Edward Braun, Samuel Greenbaum, Max Hildebrand, 537 East 148th Street, the Bronx.

Beck Import Company, Inc., of Manhattan, wine, syrups, foodstuffs, $20,000; Carl Ruroede, Guy H. Lippitt, Frank A. Dillingham, Millburn, N. J.

Frank T. Gutmann, Inc., of Manhattan, realty, $10,000; Louis A. Negraval, Albert S. Frank, Charles S. Gutmann, 509 West 110th Street, New York.

Manufacturers' Piano Exchange, Inc., of Clarkstown, $25,000; William Rashall, Estelle Kraus, John McCormick, 373 Bainbridge Street, Brooklyn.

F. Bradley & Sons, Inc., of Manhattan, drugs, $10,000; Felix Bradley, Peter J. Bradley, Felix F. Bradley, 558 Tenth Avenue, New York.

Westchester Avenue and German Place Corporation of Manhattan, realty, $10,000; Edward Miehling, William J. Pendrick, Jr., Meta M. Munch, 105 Woolsey Street, Astoria.

Astoria Boat Works and Marine Equipment Company, Inc., of Queensboro, $21,000; William Martin, Benjamin J. Leets, Frederick W. Martin, 728 Boulevard, Astoria.

Merchants and Traders' Realty Company, Inc., of Manhattan, $25,000; Samuel Schwartz, Edward C. Martin, Jacob J. Schwartz, 63 Park Row, Manhattan.

Lapin Candy Manufacturing Company, Inc., of Brooklyn, $10,000; Harris Lapin, Uda Lapin, Rose Isaacson, 1,477 Washington Avenue, the Bronx.

C. F. Kaltenbach Company, Inc., of Manhattan, pipes and smokers' articles, $25,000; Clarence F. Kaltenbach, Herman L. Kaltenbach, Rodolfo A. Correa, 267 Flatbush Avenue, Brooklyn.

Nelson Engineering Corporation of Manhattan, $20,000; Henry W. Nelson, Charles M. Myers, Thomas W. Gray, New Cumberland, Penn.

New Jersey.

Special to The New York Times.

TRENTON, N. J., Jan. 22.—These corporations were chartered in the office of Secretary of State Crater to-day:

American Chair Company, Trenton, $50,000, to manufacture chairs. Incorporators—Frederick R. Brace, Jr., Henry M. Hartman, and Wentworth W. Mallette.

Weydig-Henkelman Piano Company, Weehawken, $30,000, to manufacture pianos. Incorporators—Peter Weydig, George Henkelman, and Theodore F. Lum.

Atlantic Gravel and Sand Company, Asbury Park, $150,000, will deal in gravel. Incorporators—Clarence E. Ancker, George A. Githens, Jr., and Charles F. Wickoff.

Picture Association of Gettysburg, $50,000, Newark, motion picture concern. Incorporators—George A. Martin, William L. Branyate, and Frederick W. Wilderetter.

Fitzgibbon & Crisp Company, Trenton, capital $100,000, to manufacture carriages. Incorporators—L. L. Woodward, Walter F. Smith, and Joseph Williams, Jr.

GOLD FOR ARGENTINA.

With $1,000,000 Engaged Yesterday, $3,300,000 Goes Out Saturday.

Another $1,000,000 gold was engaged yesterday for shipment to the Argentine on Saturday. Of this additional engagement, the National City Bank is sending $500,000, the National Bank of Commerce, $300,000, and Goldman, Sachs & Co., $200,000.

This makes the total gold so far taken for Argentina on the present movement $3,500,000, of which $3,000,000 will go out on Saturday. The National City Bank and the Bank of Commerce are each exporting $1,300,000, the Anglo-South American Bank, $500,000, and Goldman, Sachs & Co. $200,000. The other $200,000 was shipped last Saturday.

STEEL PRODUCTION KEEPS UP

Pig Iron Shows a Little Weakness—A Little Uncertainty.

Discussing current developments in the iron and steel trade The Iron Age says in its issue of to-day:

Consumption of iron and steel is undiminished, and production continues at the maximum rate. There is less new buying, both of pig iron and finished material. Consumers in all lines are disposed to move carefully, since the trade has passed the period in which buying is stimulated by the expectation of higher prices.

In Southern iron the range of prices for first quarter is still $13.50 to $14 at furnace for No. 2 foundry. Some producers are more disposed to make sales abroad, the inquiry from Mediterranean countries being considerable.

Naturally, when prices cease to advance the reverse tendency is looked for; but in finished material any such development, so far as contract prices are concerned, is not looked for for some months. It is still true of a number of large steel companies that specifications are exceeding output.

The slowing down in pig iron has developed some weakness, but as always when the immediate future of that market is in doubt, concessions do not make, but rather, cut off business. The week has developed more inquiry in Central and Western districts, and there are even predictions that a new buying movement will not be long delayed; in the East, on the contrary, sentiment is less confident.

The Iron Trade Review says:

Decrease in buying and specifying in finished materials in some sections and some shading of prices in pig iron, coke, and old material, are unversally attributed to an uncertain feeling as to the course to be pursued by the new Administration at Washington. This is perhaps natural, but there is nothing alarming in the present situation. Many pig iron buyers in the Central West are showing their confidence in the future by placing orders for delivery during the last half of the year. The Connellsville coke market is weak, especially for prompt delivery, and some consumers have asked coke makers to hold up shipments. Prices of furnace coke have declined to about $3.85, ovens, for prompt shipment, and to $3.20, ovens, for contract. The scrap market generally is also showing signs of weakness. The railroads continue to furnish liberal contracts for steel makers, and this is especially true in cars. Equipment orders of the week include 2,500 for Louisville and Nashville, 1,500 for Wheeling & Lake Erie, 3,100 for Canadian Northern, and other awards. The number of cars pending is still large.

PROBLEM FOR CREDIT MEN.

A new problem is said to confront the credit men of the country in the shape of a system of lending cash on accounts, which is set forth in a letter sent out by a firm of this city to manufacturers and wholesalers throughout the country. The letter says:

> Do you ever need money on short notice or desire a "silent partner" to supply a large amount of elastic capital? Over one-half our entire business comes from firms rated $50,000 to $75,000 and higher; in fact, one-third comes from firms rated over $100,000.
>
> Make your credit sales at cash prices by giving us about the same discounts usually offered for cash and we will carry your open accounts or notes. Do you care whether we or your customers receive the discounts so long as the net result is about the same to you? In many cases our discounts are less than those offered to the trade.
>
> Upon receipt of duplicate invoices, with shipping documents, we remit bank check for 80 per cent., less our discount, cash, and the remaining 20 per cent. as each account or note is collected. All accounts purchased are left with you as our agent in trust to collect for us, and thereby your customers do not know that we have purchased your account.
>
> Your original invoices are mailed to your customers as usual, without any notice thereon of the sale of same to us. You are not obligated with us either as to time or volume of business, borrow no money, as you sell your accounts, and do not disturb your present resources.
>
> No interest, exchange, or other charges of any kind, except our discount, according to the time each account remains open. Give us a lot of your present accounts for a trial. You are sure to be pleased.

According to one of the best-known credit authorities in the country, there is much to be said both for and against this proposal.

"While the offer," he said yesterday, "presents a temptation to the manufacturer or wholesaler who is struggling along with insufficient capital, and at the same time brings an element into credit granting with which the modern credit man must deal, the legitimacy of the system cannot be arbitrarily settled one way or the other. The crux of the situation lies in the way the capital so obtained is used. If the money so borrowed is used to discount bills by the party receiving it, and thereby offsets the discounts of the banker, the borrowing of such money is at once safe and the lending of it legitimate business. But, on the other hand, if the money so obtained is not put back into the business for that purpose, the discounts naturally become a drain on the business and are a source of great danger to the borrower and his creditors.

"This particular method of letting out money does not seem quite so above board as other and slightly different ways. It keeps the borrowing firm's customers or debtors in ignorance of the fact that the accounts have been sold, and it keeps the firm's creditors in the dark as well. In this way it hampers the credit man in his work of determining whether or not the firm in question should be granted credit. Many times, to my knowledge, accounts so disposed of have been turned in by seekers after credit as A1 accounts receivable when they were not worth the ink required to list them."

BUSINESS TROUBLES.

JOSEPH POSNER.—A petition in bankruptcy has been filed against Joseph Posner, trading as the Posner Jewelry Co. at 2 East Twenty-third Street, by these creditors: Benjamin Grabisch $330, O'Neill & Block $90, and Edward Golden $90. It was alleged that he is insolvent and made preferential payments of $500 to borrowed money creditors. Judge Holt appointed J. Edwards Wyckoff receiver, bond $2,500, with authority to continue business twenty days. Liabilities are given as $8,000 and assets $4,500, consisting of stock $4,000 and fixtures $500.

WILLIAM D. PLUMB.—William D. Plumb, salesman, residing at 1,547 Commonwealth Avenue, Bronx, has filed a petition in bankruptcy with liabilities $78,347 and assets $1,667 in outstanding accounts. He was formerly of Plumb & Scott, metal lathing, at 1,123 Broadway, from 1903 to 1910. Of the liabilities $35,000 is to the Charles E. Ring Iron and Steel Co. of Brooklyn, which went into bankruptcy on May 10, 1911, and $35,000 to Charles E. Ring on notes to their order or for their accommodation. Among the other creditors are John R. Scott, Sr., $1,500; De Forest Sheet and Tin Plate Co. of Niles, Ohio, $1,200; Granville National Bank, $850; Credit Association Building Trades, $100 dues, and Conrad Becker, $61, funeral expenses of Mr. Plumb's daughter.

WORTHMORE WAIST COMPANY.—Schedules in bankruptcy of Langsam & Giamanco, doing business as the Worthmore Waist Company at 128 East Sixteenth Street, show liabilities $3,124 and assets of $2,183, consisting of stock $400, machines and fixtures $420, accounts $1,313, and cash in bank $50.

ISRAEL NAYOR.—Schedules in bankruptcy of Israel Nayor, dealer in dry goods at Yonkers, show liabilities of $53,793, of which $22,950 is secured by mortgages, and nominal assets of $32,602, consisting of stock, $12,000; fixtures, $500; shares of stock, $100; cash in bank, $2, and real estate at 17 and 19 Washington Street, Yonkers, $20,000, subject to four mortgages for $22,500. Among the creditors are the First National Bank of Yonkers, $25,850, partly secured; First National Bank of Hastings, $1,000; Mr. Hund, $10,000, secured, and George T. Kelly, $4,000, secured.

CASMENTO ROOFING COMPANY.—The Casmento Roofing Company of 282 Ninth Avenue has made an assignment to Arthur Leask, William K. Bonfield, and Edward E. Fay. The business was started in 1897 and was incorporated on Nov. 24, 1909, with a capital stock of $5,000. John Casmento is President.

SEARCHLIGHT GAS COMPANY.—Judge Holt of the United States District Court has appointed Horace B. Pearson ancillary receiver for the property in this city of the Searchlight Gas Company of Cleveland, Ohio, bond $5,000, in an equity suit brought against it by the Continental and Commercial National Bank of Chicago. The assets here are estimated at $9,000. A receiver was appointed in Ohio on Jan. 14.

JACKSON BROTHERS REALTY COMPANY.—Transcript of a judgment from Fulton County, N. Y., has been filed in the County Clerk's office here against the Jackson Brothers Realty Company for $10,439 in favor of the Gloversville Garden City Realty Company.

Out of Town.

Special to The New York Times.

BOSTON, Jan. 22.—On a petition of creditors, Judge Morton of the United States District Court has appointed Edward O. Sutton, Harry G. Fisk, and Charles C. Lewis receivers for the Knox Automobile Company of Springfield. The receivers, all of Springfield, qualified in bonds of $15,000 each. Messrs. Sutton and Fisk have been serving as assignees since last September. The assets are said to be about $1,000,000 and the liabilities in excess of $2,000,000. A reorganization of the business is said to be contemplated under the direction of a Boston law firm.

Schedules in bankruptcy were filed to-day by George Goldenberg and Jacob Freedman, doing business as tailors and men's furnishers, Springfield, Mass. The liabilities are $18,322 and the assets $8,000.

A petition was filed by Charles A. Brown, doing business as the Chic Hat Frame Company, Boston. Liabilities, $19,735; assets, $3,227.

JUDGMENTS ENTERED.

The following judgments for amounts more than $100 were filed yesterday, the first name being that of the debtor:

Aubin, Leo J.—W. H. Wood, Jr., $120.

Burnett, Irene—Simpson Crawford Co., $376.

Boardman, Neta J., and Samuel H. Simon—Berkley Press, $103.

Binney, Harold, and National Surety Co.—People, &c., $500.

Burke, John K.—Berny Hotel and Commercial Agency, $621.

Barry, Gerald J.—Columbia Knickerbocker Trust Co., $1,835.

Butler, Harold R.—Peck Press, $147.

Cohen or Cohn, Louis—H. Brill, $1,248.

Crapo, Jennie, and Samuel S. Hatt—Albany Trust Co., $548.

Casino, Anthony J.—E. O Sutton et al., $297.

Clapp, Henry B.—A. C. Maerkle, $335.

Carney, Thomas J.—C. W. Leavitt, Jr., $1,258.

Cregcuyi, Lajos—M. Hajek, $128.

Cocke, Philip St. G.—Columbus Insurance and Banking Co., $9,139.

Casey, Helen F.—B. E. Thomsen, $2,330.

Dore, James A.—I. M. Lockwood, $133.

Donaldson, John—A. C. Maerkle, $120.

Devine, Patrick—American Exchange Cigar Co., $113.

Dein, Herman H. and Philip—Chilton Paint Co., $114.

Davidson, Manuel—Jersey City Galvanizing Co., $169.

Dubowy, Sigmund—E. Kaufman et al., $124.

Dixon, Charles L.—G. A. Hoffman, costs, $108.

Ernst, Carl—City of New York, $264.

Eadie, Colin M.—Same, $264.

Economon, George T.—A. Glick, $543.

Fenster, Max—L. Kind, $280.

Fuller, Henry H.—Century Holding Co., $348.

Friedman, Joseph—A. Mintz, $202.

Fink, Fanny—Wolfert & Raphael, Inc., $126.

Gilbert, Marguerite—F. V. Adams, costs, $149.

Goldberg, Samuel—City of New York, $264.

Goldberg, Abraham—Same, $264.

Greenbaum, Rosalie—Same, $264.

Gillen, P. J.—T. E. Dye et al., $425.

Garone, Martin—F B. Chedsey, $2,757.

Goodman, Fred F.—W. H. Vander Poel, $870.

House, William—E. Stroock, $433.

Hawes, Walter—B. G. Howell, $519.

Hencken, Henry—City of N. Y., $264.41.

Jackson, Stephen H.—City of N. Y., $264.41.

Katsenstein, Joseph—Sloan & Clapper, Inc., $276.71.

Kimball, Eleanor H.—V. H. Carroll, $280.

Kerlebach, Frederick L.—Simpson Crawford Co., 233.18.

Kelly, William—W. C. Stemmerman, $12,246.37.

Kovacich, Michael, gdn.—Acker, Merrall & Condit Co., costs, $154.34.

Lenz, Matthew—W. E. Bloodgood et al., $285.85.

Lederer, Geo. W., and Reine D.—Daly Bros. Co., $1,445.88.

Lucek, John—L. Greim, costs, $105.

Same—A. Greim, costs, $105.

Lucek, Anna—L. Greim, costs, $105.

Same—A. Greim, $105.

Kearney, Thomas—M. Crook, $123.57.

Levine, Max, and Abraham Lipschitz—M. Katz, $296.65.

Lubeke, Geo. W.—D. Schultz, $492.63.

Lane, Thomas J.—Standard Plumbing Supply Co., $322.76.

Magelaner, Abraham—N. Sims et al., $177.65.

McGowan, Patrick, and Richard Wales—Noonan & Price Co., $678.02.

Manning, Katherine—I. H. Russek, $107.23.

Mayer, Herbert E.—H. Simon, $381.93.

Mielke, Ewald H., Johannette Mielke, and Carl O. Ruger—C. Baer, $1,094.70.

Norton, Wm. F.—W. P. Taylor Co., $2,100.16.

Nallon, Wm. B.—A. Piercy, $365.93.

Bichols, Henry J.—Bronx Borough Bank, $479.39.

Owens, Isaac B.—Beyer Klamp Construction Co., $130.26.

Pittelli, Frank—Eastern Brewing Co., $451.40.

Pappas, Charles—City of N. Y., $264.41.

Pell, F. Livingston—Same, $264.41.

Potter, Emily H.—J. J. Gibbons, $1,072.18

Peck, Ellen M.—Acker, Merrall & Condit Co., $103.

Reich, Nathan J.—J. Levy et al., $102.

Rubenstein, Benjamin—M. Sabsevitz, $553.

Rubinstein, Abraham—M. Maidohof, $137.

Rosenblatt, Max—G. Abeel et al., $166.

Rieser, Birdie and Jacques—J. Capek, $119.

Russell, Thomas B.—Beacon Falls Rubber Shoe Co. of New York, $114.

Rosenthal, Joseph—M. Braaf, $163.

Reinhardt, Charles J.—R. C. Tillinghast, $192.

Redmond, Emily—H. Kastens, costs, $114.

Same—Same, costs, $107.

Simonds, Edward—B. M. L. Ernst, $856.

Stage, Daniel—A. C. Merkle, $510.

Starr, Nathan—Security Bank, $165.

Scheier, John H.—Kron Brothers, $465.

Stumpf, Anna and Anthony—First National Bank of Westwood, $2,668.

Stern, Louis—W. Lohmann, $300.

Shay, Frank—T. F. Early, $527.

Thaw, Evelyn N.—Gorham Co., $2,568.

Tiedemann, Frederick—Medford Realty Co., $415.

Whisten, Veronica I.—City of New York, $264.

Waldman, William—Blumenthal & Bickart, Inc., $105.

Wilkes, Nathaniel R.—Chandler Oil Cloth and Buckram Co., $105.

Weiner, William—H. Chadaznik, $274.

Charles A. Cowen & Co.—J. Egan, $439.

Electrical Audit and Rebate Co.—R. R. Ricketts, $112.

Consumers Co. of America—City of New York, $264.

Same—Same, $264.

Marine Merchants Terminal Co.—Donovan Brothers, $747.

Atlantic Express Co.—Star Fur Manufacturing Co., $493.

Decorators Casting and Construction Co.—City of New York, $264.

Greenwich Bank—Same, $264.

Wall Bond and Mortgage Co.—Singer Sewing Machine Co., $224.

Wilcox Turpentine Co.—Knight Crockery and Furniture Co., $150.

Hanover Contracting Co.—Chapman Valve Manufacturing Co., $2,061.

Ballston Pulp and Paper Co.—New York Belting and Packing Co., $259.

Congregation Besa Hachneses Milbe and Reuben Fisher—City of New York, $264.

A. A. Sash, Door, and Trim Co.—Vogel Cabinet Co., $120.

Wappler Electric Manufacturing Company—C. Brush, $1,116.

Universal Road Machinery Co.—West Side Foundry Co., $926.

Inslee Co.-Louis Duysters—Andrew H. Kellogg Co., $708.

Monaton Realty Investment Corporation—A. S. Malcolmson, $1,176.

Ponce Realty Co.—W. D. Lent, $681.

JUDGMENTS SATISFIED.

The first name is that of the debtor, the second that of the creditor, and the date that when judgment was filed:

American Fire Ins. Co. of Newark, N. J.—E. M. Roskilley, Dec. 3, 1912, $15,216.

Carpenter, Earnest J.—523 West 112th Street Co., Dec. 23, 1912, $342.

Levy, Harry, or Harrold—J. Casel, June 15, 1911, $154.

Links, Susan—M. L Kaughran, Sept. 21, 1909, $112.

Links, William C. and Susan K.—F. A. Dorman, March 4, 1910, $168.

National Surety Co. and Grace Hunter—People, &c., Jan. 10, 1913, $1,500.

Rosenfield, Munroe & Ray—M. Bolan, April 17, 1911, $150.

Sperry, Ida H.—Lichtenstein Millinery Co., Nov. 14, 1907, $301.

Wolf, Faivel, or Frank or Philip—J. Seidman, Dec. 9, 1912, $1,309.

Whiteman, Simon H., and Benjamin Lane—People, &c., Oct. 27, 1905, (canceled,) $500.

Rofsky, Alexander, and Joseph Kerler—People, &c., Nov. 15, 1912, (canceled,) $500.

Arrival of Buyers.

Arriving buyers may register in this column by telephoning 1000 Bryant.

Field, Marshall, & Co., Chicago, Ill.; F. B. Carey, dry goods; R. C. Gibson, notions, toilet goods; 104 Worth.

White, R. H., Company, Boston, Mass.; Miss A. G. Tarpy, cloaks, suits; R. M. Dean, umbrellas, parasols; P. D. Slocum, furs; M. A. McBride, cloaks, suits; 1,270 Broadway.

Stearns, R. H., & Co., Boston, Mass.; J. P. Hansen, linens; 45 E. 17th.

Clarke & Co., Peoria, Ill.; F. A. Beyer, upholstery and carpets; 31 Union Square.

Brown, Thomson & Co., Hartford, Conn.; S. Stern, muslin underwear, corsets, toilet goods; 2 Walker.

Denholm & McKay Co., Worcester, Mass.; C. R. March, cloaks, suits; H. R. Peters, boys' clothing; 2 Walker.

MacDougall & Southwick Co., Seattle, Wash.; M. Evoy, dress goods, silks, velvets, linings; 214 Church.

Hengerer, Wm., Co., Buffalo, N. Y.; J. B. Swarz, upholstery goods; 214 Church.

Kaufman, C. A., Co., New Orleans, La.; A. I. Kaufman, muslin underwear, millinery; 258 Church.

Bernheimer Bros., Baltimore, Md.; J. E. Berk, jobs children's dresses, waists; 225 4th Av.

Love-Warren-Monroe Co., Tacoma, Wash.; J. Fairhurst, dry goods, bedding, linoleum; 43 Leonard.

Farwell, J. V., Co., Chicago, Ill.; T. R. Brownlee, curtains, upholstery goods; 21 Leonard.

Anderson, C. C., Co., Boise, Idaho; Miss Kaufman, ladies' ready to wear; 33 Union Square.

Newcomb-Endicott Co., Detroit, Mich.; H. Spring, muslin underwear, knit goods; 200 5th Av.

Liepold Bros., Selma, Ala.; N. Liepold, cloaks, suits, wasts; Aberdeen.

Armstrong, Cator & Co., Baltimore, Md.; W. P. Whitmore, laces, ladies' ready to wear; 200 5th Av.; McAlpin.

Sutton, R. M., Co., Baltimore, Md.; E. K. Pattison, woolens; McAlpin.

Maxwell-McClure-Fitts D. G. Co., Kansas City, Mo.; R. M. Maxwell, hosiery, furn. goods; 43 Leonard.

Malley, E., Co., New Haven, Conn.; J. T. Duff, carpets; 320 Church.

Knollenberg Co., Richmond, Ind.; H. W. Watt, furn. goods, hosiery, gloves; Park Av.

Schipper & Block, Peoria, Ill.; J. S. Elmland, cloaks, suits, waists; 1,270 Broadway.

Baltimore Bargain House, Baltimore, Md.; C. Mulliken, drugs; 72 Leonard.

Siegel, H., Co., Boston, Mass.; G. I. Latz, cloaks, suits; 6th Av. and 20th.

Blass, Gus, D. G. Co., Little Rock, Ark.; A. E. Sparling, ready to wear; 148 West 23d.

Thompson, N. J., & Co., Utica, N. Y..; V. S. French, notions, laces, hosiery, underwear; Bristol.

Baltimore Bargain House, Baltimore, Md.; M. G. Frazier, laces, embroideries, ladies' neckwear, underwear; 72 Leonard.

Welch-Cook Co., Cedar Rapids, Iowa; H. I. Chambers, gloves, furn. goods; 43 Leonard.

Filene's, W., Sons Co., Boston, Mass.; Mrs. Perkins, infants' bonnets and caps; Miss Connor, infants' bonnets and caps; Miss Griffin, misses' waists, underwear; J. J. Kelley, assistant merchandise manager; 116 W. 32d.

Woodward & Lothrop, Washington, D. C.; H. E. Huntsberry, men's clothing; Miss A. Metz, handkerchiefs; E. C. Gatchell, men's furnishing goods; 334 4th Av.

Stein Bros. Co., Hastings, Neb.; E. H. Stein, general merchandise; 31 Union Square.

Munger, H. G., Co., Herkimer, N. Y.; E. L. Jackson, cloaks, suits; 1,270 Broadway.

Bair & Witmer, Lancaster, Penn.; J. J. Bair, cloaks, suits; Cadillac.

Joske Bros., San Antonio, Texas; Miss H. Strohmeyer, millinery; 45 E. 17th; Pierrepont.

Bartel, Adam H., Co., Richmond, Ind.; J. M. Coate, hosiery, gloves, furnishing goods; 43 Leonard; Park Avenue.

Neal & Hyde, Syracuse, N. Y.; J. I. H. Wright, white goods, hosiery, gloves; 72 Leonard; Park Avenue.

Halle Bros. Co., Cleveland, Ohio; C. J. Reeve, boys' clothing; 220 5th Av.; McAlpin.

Sheldon Dry Goods Co., Columbus, Ohio; G. S. Bock, domestics; 320 Broadway; Cadillac.

Rosenwald, E., & Son, Las Vegas, N. M.; D. E. Rosenwald, notions, ladies' garments; Flanders.

Shartenberg & Robinson, New Haven, Conn.; W. J. McGuire, furn. goods, hosiery, knit underwear; 75 Spring.

Dives, Pomeroy & Stewart, Pottsville, Penn.; G. Arbagast, notions, laces,; H. Phillips, house furn. goods; 2 Walker.

Crews-Beggs D. G. Co., Pueblo, Col.; H. Bergsterser, furn. goods; 2 Walker.

Pueblo Stores Co., Pueblo, Col.; Mr. Paxton, dress goods, silks; A. Jones, general mdse.; 320 Church.

Walker Bros. D. G. Co., Salt Lake City, Utah; J. Findling, basement dept.; 320 Church.

Weber-Wolters D. G. Co., Cairo, Ill.; H. H. Wolters, dry goods, notions, furn. goods; 366 Broadway.

Bernhard, S., Fort Worth, Texas; cloaks, suits, dresses; Room 705, 31 Union Square.

Hale Bros. Co., Sacramento, Cal.; E. W. Dunning, notions, laces, ribbons, embroideries; 50 Union Square.

Hale Bros. & Co., San Francisco, Cal.; C. A. Stiles, dry goods; 50 Union Square.

Froshin, J., Atlanta, Ga.; ladies', children's ready to wear, men's furn. goods; Martinique.

Goldsmith, J., & Sons Co., Memphis, Tenn.; Miss B. Levy, muslin underwear, corsets, infants' wear; 148 W. 23d.

Wolf, Wile & Co., Lexington, Ky.; D. Wile, cloaks, suits, waists, ribbons, infants' wear; 315 4th Av.

Jones, W. C., & Co., Sherman, Texas; E. L. Jones, furn. goods; Cadillac.

Mabley & Carew Co., Cincinnati, Ohio; F. J. Menke, furn. goods; Rector's.

Bailey Co., Cleveland, Ohio; S. Rummer, linens; 71 W. 23d.

Woodward & Lothrop, Washintgon, D. C.; S. W. Woodward, dry goods; 334 4th Av.; Vanderbilt.

Holmes, D. H., Co., New Orleans, La.; N. L. Clarke, china, jewelry; 15 E. 26th; Flanders.

Rich, M., & Bros. Co., Atlanta, Ga.; L. J. Rich, cloaks, suits, waists; 148 W. 23d.

Boston Store Dry Goods Co., Fort Smith, Ark.; G. E. Berson, notions, ribbons, laces, hosiery; J. T. Berson, dress goods, silks; 71 W. 23d; Wellington.

Auerbach & Co., Salt Lake City, Utah; M. J. Friedman, dress goods, silks, cloaks; 29 Mercer; Wellington.

Feldenheimer Dry Goods Co., Moberly, Mo.; I. Feldenheimer, general merchandise; Mrs. B. Snyder, ladies' wear; Wellington.

Carson, Pirie, Scott & Co., Chicago, Ill.; W. E. Babcock, infants' wear; 115 Worth; Great Northern.

Magrane-Houston Co., Boston, Mass.; Miss A. L. Leonard, ladies' suits; Great Northern.

Hitche-Goettinger Co., Dallas, Texas; D. Scoles, upholstery goods; 45 E. 17th; Victoria.

Golden Eagle D. G. Co., Denver, Col.; Mrs. Lilly, millinery; 315 4th Av.; Victoria.

Atlas Cloak House, Indianapolis, Ind.; J. C. Kelly, cloaks, suits; Victoria.

Gilchrist Co., Boston, Mass.; E. J. Symons, upholstery goods, bedding; 55 White; Hoffman House.

Filene's, William, Sons Co., Boston, Mass.; A. Dupius, jewelry; 116 W. 32d.

Sears, Roebuck & Co., Chicago, Ill.; G. E. Stoll, cutlery; 438 Broadway.

Personius, Malone & French, Elmira, N. Y.; H. W. Personius, furn. goods, hosiery; Broztell.

Kaufman, L. F., Chicago, Ill.; hosiery, knit goods; Broztell.

Isaacs-Marks Co., New Orleans, La.; Miss L. Hewitt, millinery; 148 West 23d.

Gutman, H. J., Co., Louisville, Ky.; H. J. Gutman, cloaks, suits; 1,261 Broadway.

Wanamaker, John, Philadelphia, Penn.; A. G. Cressman, waists, muslin underwear; Broadway and 10th.

Silverman, M., & Son, Philadelphia, Penn.; S. B. Koffler, laces; W. Silverman, cotton, woolen goods; 7 West 22d; Latham.

Phillipson, Samuel, & Co., Chicago, Ill.; H. Morris, rugs; Grand.

Goldenberg Bros., Washington, D. C.; S. Goldenberg, dry goods; 15 West 26th; Grand.

Laubach, W., & Sons, Easton, Penn.; A. R. Willauer, house furn. goods; 41 Union Square; Grand.

Ascher, Theodore, Co., Chicago, Ill.; O. B. Tennis, flowers, feathers; 621 Broadway.

Mims-Goodson D. G. Co., Morristown, Tenn.; H. F. Mims, notions; J. F. Goodson, furnishing goods; Imperial.

Stewart & Co., Baltimore, Md.; F. E. Pennock, domestics, dress goods, silks; J. F. Sperlein, upholstery goods; Mme. Lannon, waists, knit underwear; 214 Church.

Sibley, Lindsay & Curr Co., Rochester, N. Y.; G. M. Pratt, domestics; 454 Broome; Grand.

Rosenthal-Sloan Millinery Co., St. Louis, Mo.; M. G. Wiener, silks, laces; 621 Broadway.

Sutton, R. M., Co., Baltimore, Md.; E. K. Pattison, woolens; Imperial.

Gimbel Bros., Philadelphia, Penn.; Miss V. E. Fitzgerald, millinery; Miss A. Guggenheim, umbrellas; Broadway and 32d.

Dunlap, D. R., Merc. Co., Mobile, Ala.; J. P. Moreland, notions, laces, hosiery, ribbons, furnishing goods, jewelry; 192 West Broadway.

Dives, Pomeroy & Stewart, Reading, Penn.; J. G. Carmony, dress goods, silks, 2 Walker; Herald Square.

Goldsmith, J., & Sons Co., Memphis, Tenn.; M. Kremer, millinery; Miss J. Correll, millinery; 148 West 23d; Herald Square.

Prendergast & McShane, Fort Smith, Ark.; J. M. Prendergast, dry goods; Albert.

Ould, J. W., Co., Lynchburg, Va.; J. W. Ould, furnishing goods; 43 Leonard.

Stern, D., & Co., Philadelphia, Penn.; B. D. Abrahams, dresses, bathrobes; Pierrepont.

Cuttins & Chandler, Sumter, S. C.; J. Chandler, clothing; Pierrepont.

Ost Bros., Philadelphia, Penn.; E. Ost, waists; Pierrepont.

Ludwig, W. J., Springfield, Mass.; china; Hermitage.

Shafer, C. A., St. Louis, Mo.; cloaks, suits; McAlpin.

Todes, S., Baltimore, Md.; hosiery, notions, white goods; Herald Square.

Harris, A., & Co., Dallas, Texas; L. A. Harris, notions, ribbons, hosiery, glovees, furn. goods; 148 West 23d.

Sanger Bros., Dallas, Texas; H. H. Craft, upholstery goods; 15 Mercer.

Elder & Johnston Co., Dayton, Ohio; C. E. Johnston, dry goods; 2 Walker.

Sherman, M., Baltimore, Md.; woolens, trimmings; Herald Square.

Butler, H. H., Troy, N. Y.; cloaks, suits; Herald Square.

Mills, Ellis, Pottstown, Penn.; hdkfs., ribbons, laces; H. T. Engle, furn. goods, gloves; Herald Square.

Reed Bros. & Co., Cleveland, Ohio; C. T. Reed, millinery; 621 Bway.; Herald Square.

Graham, J. S., Seattle, Wash.; cloaks, suits; 200 5th Av.; McAlpin.

McDowell & Co., Baltimore, Md.; J. H. Eisen, carpets; McAlpin.

Hecht, M. C., Baltimore, Md.; millinery; Herald Square.

Woodward & Lothrop, Washington, D. C.; J. V. Mogue, carpets; Mrs. J. C. Nourse, notions, trimmings, art goods; 334 4th Av.

Symons D. G. Co., Butte, Mont.; A. D. Agleish, linens; 821 Broadway.

Dives, Pomeroy & Stewart, Reading, Penn.; Miss A. Lambert, fancy goods; H. Eisenberg, notions, laces, leather goods; 2 Walker.

MacInnes, J. C., Co., Worcester, Mass.; C. E. Adams, knit underwear; 55 White.

EXCELLENT opportunity for honest, up-to-date salesman to connect himself with reputable manufactory of children's and infants' dresses; must have several thousand dollars to invest. Z 22 Times.

JOBBER here to buy neckwear from manufacturer; bring samples Thursday P. M. Eisenstein, Hotel Navarre.

SALESMAN to represent a line of fine ladies' waists and children's dresses; one with large following only need apply; good opportunity. Address P 288 Times Downtown.

SALESMAN.—Manufacture of cotton piece goods among jobbers; established trade; furnish references. P 268 Times Downtown.

AUCTION SALES.

Office Equipment at Auction.—One large double door safe, revolving chairs, letterpresses and stands, filing cabinet, Edison business phonograph, one Baldwin calculating machine, adds, subtracts, multiplies, divides, cost $300; electric envelope sealer, 3,000 boxes carbon paper, 500 dozen typewriter ribbons, one Elliott addressograph, with about 1,000 slides, all complete.

80 VISIBLE TYPEWRITERS 80

in the best standard make, and a lot of other office appliances.

NATIONAL OUTLET CO.
M. WORMSER, Auctioneer,
sells to-day, Thursday, Jan. 23, 11:30 A. M., at large salesroom.

393 BROADWAY, NEAR WALKER ST., the above large stock, which must be removed at once. One of the finest lots of merchandise of its kind ever offered at auction and merits the attendance of dealers and the public in general.

TRUSTEE SALE

of high-grade Furs and Fixtures, being the entire stock of George F. C. Boss, consisting of Russian Sable scarfs and muffs, Chinchillas, Mink, Fisher and other sets; ladies' and gentlemen's Furs and opera garments in Sealskin, Mink, &c.; also lap robes, capes for coachmen, automobile coats for ladies and gentlemen; also all fixtures in the entire building. Fine solid oak wall case, mirrors, safes, &c.

Charles Shongood, Auctioneer, will sell this day, Thursday, January 23d, 1913, at 11 A. M., on premises 294 Fifth Av., the above high-grade stock.

WILLIAM C. SCHLEGEL,
EDWARD M. SPEER,
LEO D. GREENFIELD, } Trustees.

This is the finest stock ever sold at auction and are only the highest grade furs. Catalogue at sale.

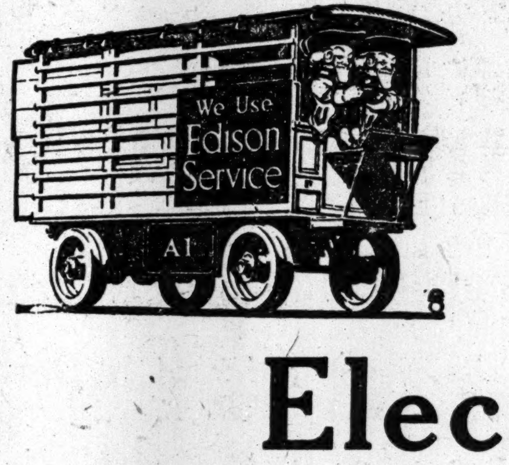

Electric Vehicles
For Business
Are Being Shown At The New Grand Central Palace By the Following Exhibitors

	SPACE		SPACE
Baker Electric Vehicle Co Cleveland, Ohio	7 A Main Floor	Standard Motor Truck Co Jackson, Mich.	8 A Main Floor
General Motors Truck Co Pontiac, Mich.	36 A Main Floor	Studebaker Corporation Detroit, Mich.	37 A Main Floor
General Vehicle Co Long Island City, N. Y.	38 A Main Floor	Ward Motor Vehicle Co New York City	3 A Main Floor
Lansden Co Newark, N. J.	1 A Main Floor	Waverley Co Indianapolis, Ind.	4 A Main Floor

In New York City Electric Vehicles are Sold by

Anderson Electric Car Co—(Detroit Electric)—Broadway and 80th St. (Passenger and Commercial)
Atlantic Vehicle Co—1600 Broadway (Commercial)
Baker Vehicle Co—1798 Broadway (Passenger and Commercial)
Buffalo Electric (John Wanamaker, Agent) Broadway and Astor Place (Passenger)
Champion Electric Vehicle Co—100 William Street (Commercial)
Church-Field Motor Company—(C. R. Forth, Agent) 30 Church St (Passenger)
Commercial Truck Co of America—1780 Broadway (Commercial)
Couple Gear Co.—2762 Broadway (Commercial)
Field Electric Bus Co—30 Church St (Passenger)
Flanders Electric (Holt-Chandler Co Agts) Broadway and 59th St. (Passenger)
General Motors Truck Co—240 West 59th Street (Commercial)
General Vehicle Co—505 Fifth Ave (Commercial)
Healey Co—1654 Broadway (Passenger)
Hupp-Yeats Electric Car Co—1989 Broadway (Passenger and Commercial)
International Fritchle Co—507 5th Avenue (Passenger)
Lansden Co—1784 Broadway (Commercial)
Rauch & Lang—1800 Broadway (Passenger)
Studebaker Bros Co of N Y—Broadway and 59th St (Passenger and Commercial)
Walker Vehicle Co—30 Church St (Commercial)
Ward Motor Vehicle Co—Concord Ave and East 143rd St (Commercial)
Waverley Electric (Poertner Motor Car Co Agents) 1922 Broadway (Passenger)

The New York Edison Company
At Your Service
55 Duane Street Phone Worth 3000
Branch Offices for the Convenience of the Public:
Automobile Bureau: 124 West 42d St.

Address	Phone	Address	Phone	Address	Phone
424 Broadway	Spring 9890	124 W. 42d St.	Bryant 5262	27 E. 125th St.	Harlem 4020
126 Delancey St.	Orchard 1960	839 Third Ave.	Plaza 6543	362 E. 149th St.	Melrose 3340

SALES COMING FAST AT THE TRUCK SHOW

Many Purchases Made by Merchants Who Have Tested Jury-Rigged Outing Cars.

TIME ECONOMY IS SOUGHT

Demountable and Dump Bodies Draw Much Attention at Both Palace and Garden.

Eager-eyed men, intent upon argument in terms of results only, were again the feature of the throngs at the Motor Truck Show as it closed its second full day at Madison Square Garden and Grand Central Palace. During the sessions yesterday and last night the sales record for exhibitions of this character were broken, and there was an atmosphere of cheer in the stands where commercial vehicles, from ten-ton truck to light delivery wagon, were ranged. Many of the buyers thus far have been merchants with comparatively small businesses, who received their conversion to motor transportation by using converted outing cars to carry small loads.

There has been a marked demand for chassis without bodies, as many buyers wish to use bodies bought for horse-driven wagons. An increase in large trucks so arranged that several styles of body may be fitted, to do away with the waste of time of loading and unloading, has also been noticeable. No single feature of the show has attracted so much attention as the demountable or dump body, for the same basic reason—time economy.

One of the newcomers is a 3,000-pound Reo truck at the Garden. It is equipped with a four-cylinder engine, unlike the older light models of one-cylinder engine. This is one of the many manifestations of the growing use of four cylinders for trucks, few of the makes exhibited this year being fitted with a lower number of cylinders. There are even one or two sizes on view.

One of the novelties in electrics in the Palace is a one-ton Studebaker fitted with a short and thick worm drive, so arranged that the worm is easily removable for adjustment. This truck has centre control, and left-hand drive, as well as an automatic arrangement for governing control. The Blair and Universal one-ton electric models are also worm-driven.

At the Lansden stand an emergency wagon for a gas company is shown, which has an ingenious arrangement for storing the necessary tools for quick main and pipe repair in the floor of the body. Scores of tools are carried in this way without taking up body space.

The dumping body device of the Kissel Kar is actuated by an oil pump and piston which is designed to stop automatically when the body reaches its maximum height. There is a strong tendency to locate the radiator back of the engine and mount it in the dash, so that it may be protected from injury by collision. Among the makes which show this design are the Kelly, Stewart, and Krebs. Another innovation, internal gear drive, is a feature of the Mais.

One member of the fleet of Alco trucks in the Garden shows the use of a sort of demountable body which slides back on rails to a trailer, and gives point to the increasing popularity of the trailer as an adjunct in truck operation. It is one of the factors that makes for constant, and therefore economical, use, which is the goal of so many motor truck users.

STOCK MARKET AVERAGES.

The average quotations of twenty-five leading railroad and twenty-five industrial issues and of these two groups of stocks combined:

1913.

RAILROADS.

	High.	Low.	Mean.	Last.	Change.
Jan. 14..	89.63	88.45	89.04	88.57	— .66
Jan. 15..	88.98	88.25	88.61	88.74	+ .17
Jan. 16..	89.14	88.59	88.86	88.87	+ .13
Jan. 17..	89.06	88.14	88.60	88.61	— .26
Jan. 18..	88.88	88.61	88.74	88.77	+ .16
Jan. 20..	89.07	88.22	88.64	88.54	— .23
Jan. 21..	89.26	88.52	88.89	89.20	+ .66
Jan. 22..	90.24	89.75	89.99	90.18	+ .98

INDUSTRIALS.

	High.	Low.	Mean.	Last.	Change.
Jan. 14..	64.08	62.75	63.39	62.92	—1.18
Jan. 15..	63.30	62.61	62.95	63.01	+ .09
Jan. 16..	63.64	62.72	63.18	63.14	+ .13
Jan. 17..	63.25	61.87	62.56	62.79	— .35
Jan. 18..	63.03	62.68	62.85	62.87	+ .08
Jan. 20..	62.85	62.16	62.50	62.33	— .54
Jan. 21..	63.14	62.31	62.72	63.02	+ .69
Jan. 22..	63.77	63.22	63.49	63.62	+ .60

COMBINED AVERAGE.

	High.	Low.	Mean.	Last.	Change.
Jan. 14..	76.83	75.60	76.21	75.74	— .92
Jan. 15..	76.14	75.43	75.78	75.87	+ .13
Jan. 16..	76.39	75.65	76.02	76.00	+ .13
Jan. 17..	76.15	75.00	75.58	75.70	— .30
Jan. 18..	75.95	75.64	75.79	75.82	+ .12
Jan. 20..	75.96	75.19	75.57	75.43	— .39
Jan. 21..	76.20	75.41	75.80	76.11	+ .68
Jan. 22..	77.00	76.48	76.74	76.90	+ .79

This Year's Range to Date.

	Open.	High.	Low.	Last.
Railroads ..	90.68	91.41 Jan. 9	88.14 Jan. 17	90.18
Industrials..	66.76	67.08 Jan. 2	61.87 Jan. 17	63.62
Comb. aver.	78.72	79.10 Jan. 9	75.00 Jan. 17	76.90

January Range in 1911 and 1912.

RAILROADS.

	Open.	High.	Low.	Last.
1912....	91.43	92.44 Jan. 3	89.19 Jan. 31	90.11
1911....	91.79	96.07 Jan. 31	91.79 Jan. 3	95.96

INDUSTRIALS.

	Open.	High.	Low.	Last.
1912....	64.00	64.59 Jan. 2	62.13 Jan. 31	63.13
1911....	62.95	66.14 Jan. 31	62.95 Jan. 3	66.02

COMBINED 50 STOCKS.

	Open.	High.	Low.	Last.
1912....	77.51	78.63 Jan. 3	77.66 Jan. 31	75.77
1911....	77.37	81.10 Jan. 31	77.37 Jan. 3	80.99

Year's Range in 1912.

	Open.	High.	Low.	Last.
	Jan. 2.	Oct. 4.	Dec. 16.	Dec. 31.
Railroads...	91.43	97.28	88.39	90.27
	Jan. 2.	Sep. 30.	Feb. 1.	Dec. 31.
Industrial..	64.00	74.50	61.74	66.13
Combined av.	77.51	85.82	75.24	78.10

Year's Range in 1911.

	Open.	High.	Low.	Last.
	Jan. 3.	June 26.	Sep. 28.	Dec. 30.
Railroads...	91.79	99.61	84.40	91.37
	Jan. 3.	June 5.	Sep. 25.	Dec. 30.
Industrials..	62.05	69.76	54.75	63.83
	Jan. 3.	June 26.	Sep. 25.	Dec. 30.
Combined av.	77.37	84.41	69.57	77.60

STOCK EXCHANGE LISTINGS.

The Stock Exchange has admitted to list $6,000,000 of additional United States Rubber Company common stock on notice that the shares have been issued in payment for the stock of the Rubber Regenerating Company, and $9,913,000 8 per cent. non-cumulative first preferred stock on notice that it has been issued in payment for $10,000,000 of the second preferred stock of the United States Rubber Company and $2,413,000 preferred stock of the Rubber Goods Manufacturing Company.

The $12,000,000 of new Louisville & Nashville stock will be added to the list on Feb. 10.

The Northern Pacific has listed an additional $1,084,000 of prior lien 4 per cent. bonds, making the total amount listed $109,152,000.

The General Chemical Company has added $427,000 of common stock to the amount previously listed.

The Chicago & Eastern Illinois has listed $161,300 of 6 per cent. preferred stock and $258,000 of general consolidated and first mortgage 5 per cent. coupon bonds.

The Atlantic Coast Line has listed $6,250,000 of new common stock.

METAL MARKET REPORTS.

At the Metal Exchange yesterday trading was extremely quiet. Copper was firmer at an improvement of ¼c. Tin was up ⅜c in the asking price; fifteen tons of spot delivery sold at 50.50.

The closing bid and asked prices follow:

	Wednesday. Bid.	Wednesday. Asked.	Tuesday. Bid.	Tuesday. Asked.
Standard Cop.—				
Spot	15.50	..	15.25	..
January	15.50	..	15.25	15.75
February	15.50	..	15.25	15.75
March	15.50	16.00	15.25	15.75
April	15.50	16.00	15.37½	15.70
Lead	4.25	4.37½	4.25	4.37½
Spelter	7.20	7.30	7.20	7.30
Tin	50.00	50.65	50.00	50.25

The following prices obtained yesterday on the London Metal Exchange for spot and future deliveries of copper and pig tin. These figures compare with Tuesday's closing quotations:

	Wednesday. £	s.	d.	Tuesday. £	s.	d.
Copper, spot	70	8	9	68	17	6
Copper, futures	70	13	9	69	3	0
Pig tin, spot	228	5	0	226	5	0
Pig tin, futures	226	5	0	224	10	0

The market finished steady. Spanish pig lead £17 2s 6d, up 2s 6d. Spelter £26 2s 6d, unchanged. Cleveland warrants 66s 6d, up 1s 3d.

SHORT TERM NOTES.

Name.	Rate.	Maturity.	Bid.	Asked.	Yield.
Amal. Copper..	5	Apr., 1913	100⅛	100⅜	3.25
Am. Locomo..	5	Oct., 1913	100	100¼	4.62
Am. Locomo..	5	Oct., 1914	99½	100¼	4.85
Ann Arbor	5	May, 1913	97	99	8.50
Austrian Govt.	4½	July,'14-'15	97½	98	5.90
Balt. & O.....	4½	June, 1913	100⅛	100¼	3.85
Brooklyn R. T.	5	July, 1918	96⅞	97	5.65
Ches. & Ohio..	4½	June, 1914	99¼	99½	4.85
Chic. & Alton.	5	Mar. 15, '13	99½	100	5.00
Chi. & West. I.	5	Sep., 1915	99⅜	99⅞	5.05
Chic. Elev	5	July, 1914	98⅜	98⅝	6.00
Cin., H. & D..	4	July, 1913	99¾	100	4.00
Erie R. R.....	6	Apr. 8, 1914	100¾	101	5.20
Erie R. R.....	5	Oct. 1914	99¼	100	5.00
Erie R. R.....	5	Apr., 1915	99	99¼	5.35
Gen. Motor....	6	Oct., 1915	99½	100¼	5.95
Gen. Rubber...	4½	July, 1915	97¾	98⅛	5.45
Hocking Val..	4½	Nov., 1913	99⅞	100⅛	4.30
Hudson Cos ...	6	Feb., 1913	99⅞	100	6.00
Ill. Central....	4½	July, 1914	99¾	99⅞	4.60
Int. & Gt. N..	5	Aug., 1914	98⅝	98⅞	5.75
Int. Harvester.	5	Feb.15,1915	100⅜	100⅝	4.70
K. C. Ry. & L.	5	May, 1913	89	91	25.00
K. C. Ry. & L.	6	Sep., 1912	88	91	..
Lack. Steel...	5	Mar., 1915	94¾	96	7.20
Maine Central.	4	Mar.15,1913	99¾	100	4.00
Met. St.R.,K.C.	5	May, 1913	94	97	14.00
Mexican M. C.	4½	Sep., 1913	97½	98½	7.80
Michigan C...	4	Mar., 1913	99⅝	100	4.00
Minn. & St. L.	5	Feb., 1913	99¾	100	5.00
Mo., K. & T..	5	May, 1913	100⅛	100¼	4.00
Mo. Pacific ...	5	June, 1914	97⅜	97½	7.00
Mont. T. & P.	6	Apr., 1915	99½	100¼	5.90
N. Rys. Mex.	4½	June, 1913	98¼	99	7.50
N. Y. C. & H.	4½	Mar., 1914	99¾	100	4.50
N. Y. C. & H.	4½	May, 1915	99⅝	99⅞	4.55
N.Y.,N.H.& H.	5	Dec., 1913	100¼	100⅜	4.55
St. L. & S. F..	5	June, 1913	100	100¼	4.70
St. L. & S. F..	6	Sep., 1914	99¼	100	6.00
Southern Ry ..	5	Feb., 1913	100	100⅛	4.00
Sulzberger & S.	6	June, 1916	99¼	99¾	6.10
U. S. S. R. M.	5	Aug., 1914	99	100	5.00
Utah Co.......	6	Apr., 1917	99⅞	100½	5.87
West. E. & M.	5	July, 1913	99¼	100¼	4.00
West. E. & M.	6	Aug., 1913	100⅛	100⅞	4.25
W. Maryland..	5	July, 1915	97¼	98½	5.50

THE TREASURY STATEMENT.

Special to The New York Times.

WASHINGTON, Jan. 22.—The Treasury statement issued to-day gives receipts and expenditures for yesterday and for the elapsed period of the month and of the fiscal year as follows:

	Jan. 21.	Month.	Fiscal year.
Customs	$1,102,375	$18,242,399	$184,190,700
Int. revenue..	863,553	15,698,221	176,330,507
Corp. tax	2,922	87,028	2,465,515
Miscellaneous..	109,488	4,105,672	29,930,926
Total receipts.	2,078,339	38,133,321	392,917,650
Expenditures .	2,047,183	44,074,114	400,380,381
Surplus	31,156	*5,940,793	*7,462,781

*Deficit.

These figures exclude Panama Canal and public debt transactions.

The condition of the United States Treasury at the beginning of business to-day was: Working balance, $82,250,976; in banks and Philippine Treasury, $31,008,343; tital of general fund, $136,142,685.

SECURITIES AT AUCTION.

The following securities were sold at auction yesterday at the Exchange Salesroom, 14 and 16 Vesey Street, Adrian H. Muller & Co., auctioneers:

4,080.71 bond and mortgage, dated Oct. 20, 1908, made by Alfred R. Rickerby to John L. Vanderveer, covering property in Fourth Ward, Borough of Queens, at 5½ per cent. interest, $100.

400 shares A. Martin, Inc., $25 each, $10 lot.

$2,000 Georgia Coast & Piedmont Railroad first mortgage 5 per cent. sinking fund bonds, due April 1, 1962, coupons April and October, accrued interest to be charged, 65.

800 shares Trinity Copper Company, $25 each, $5 per share.

$100,000 Mexican National Packing Company, Limited, temporary 6 per cent. first and special mortgage gold bond No. 1, exchangeable for engraved bonds, $10,000.

COMMODITIES MARKETS.

Wheat Uncertain—Corn Off at Opening, Then Advances—Cotton Closes Up.

The premature report of a settlement of the Balkan troubles created more or less uncertainty in the grain and cotton markets yesterday. Wheat closed with a small decline, after swinging up and down in the early part of the session. Corn was inclined to weakness on early cables, but there was a firm demand, and prices gained at the close. Oats moved within a narrow range. Provisions sold slightly lower in the forenoon, rallying later. Cotton ended the day with an average gain of from 13 to 22 points.

WHEAT.

Underlying sentiment in the wheat market appeared to be more two-sided, and, as a result, operations during the day were of backing and filling character, and prices moved within a range of ⅜ to ¾c, closing at a net decline of ⅛ to ¼c. The reports from Europe to the effect that terms of peace between Turkey and the Balkan States have at last been arrived at had considerable influence on sentiment, but the prospects of further export sales seemed to be the principal topic of interest. The foreign markets failed to respond to our advance of Tuesday, prices abroad being easier on prospects of larger shipments from Argentina, and the export demand here was poor. A private cable from an English authority predicted that the European demand for good foreign wheat will continue large for months to come, as Europe is filled up with inferior wheat, some localities having a quarter to a half of the native crop unfit for milling purposes, and that while Argentina has plenty of excellent wheat now ready for shipment, this source of supply hardly seems sufficient to meet the urgent needs of importers. The fact that foreign buyers refused to follow an advance in prices indicated that the demand was not as urgent as would appear, and not a few authorities showed an unwillingness to take the buying side so long as receipts at interior points continue on a liberal scale and the stocks in America continue to increase. The weather was generally favorable, and The Price Current said that Winter wheat seems to be wintering under favorable conditions, a few localities being the exceptions. The Northwestern Miller said that flour sales were smaller, some mills selling not more than one-half as much as during the preceding week, though wheat was quoted at $1.09 elevator and $1.10 free on board afloat; No. 1 Northern Spring, $1.00½ free on board afloat.

WHEAT—FUTURE MARKETS.

	High.	Low.	Close.	Prev. Close.	Last Year.
May	99 7-16	98⅞	99 3-16	99⅜	$1.06⅛
July	..	..	97⅛	97¼	1.01¾
New York Bonded—					
January	..	..	1.00½	1.00½	..
May	..	..	96¾	96½	..
July	..	..	97¾	97¾	..
Chicago—					
May	93¼	92½	93	93¼	1.01¾
July	90⅝	90	90⅝	90½	95¾
September ...	89	88⅝	89	89⅛	94⅛

CORN.

Operations in the corn market were again on a fairly liberal basis, but after a slight decline, owing to an easier feeling in Argentine, where there were prospects of rain, prices advanced sharply on further covering and buying by large commission houses. There was a partial setback during the afternoon, but at the close the market showed total gains of ⅜c to ½c. The weather was favorable, receipts were large, and country offerings were said to be quite liberal, but the undertone of the market was firm. There were rumors of large export sales, and 50,000 bushels were said to have been sold to South Africa. Export corn on the local market was quoted at 57⅜c, free on board, afloat..

	High.	Low.	Last.	Prev. Close.	Last Year.
May..........	52⅝	51⅝	52⅜	52	67⅛
July..........	53½	52⅝	53¼	52¾	67⅞
September....	54¼	53½	54¼	53¾	67

OATS.

While prices in the oats market showed a tendency to follow corn, there appeared to be a disposition on the part of holders to sell on the hard spots, and the market moved within a comparatively narrow range, closing at ¼c decline to ⅛c advance. The local spot market was quiet; standard white quoted at 38½@39c; No. 3, 38c to 38½c; No. 4, 37½c to 38c; natural white, 37½@39c; white clipped, 38c to 41c, all track.

	High.	Low.	Last.	Prev. Close.	Last Year.
May	34½	33⅞	34¼	34⅜	50⅜
July	34½	34	34⅜	34¼	45⅜
September ...	34¼	33¾	34⅛	34⅜	40⅝

PROVISIONS.

Prices in the provision market were slightly lower early, owing to the hog news, which was rather bearish, but late in the day prices rallied in sympathy with the advance in corn. Receipts of hogs at Chicago were 38,000; Kansas City received 15,000, and Omaha 15,500.

	High.	Low.	Last.	Prev. Close.	Last Year.
Lard—					
May	$10.17	$10.10	$10.17	$10.17	$9.52½
July	10.20	10.12	10.20	10.17	9.65
Ribs—					
May	10.15	10.07	10.15	10.12	8.82½
July	10.12	10.07	10.12	10.12	8.87½
Pork—					
May	18.95	18.80	18.90	18.87	16.42½

COTTON.

The cotton market showed renewed firmness yesterday, and while reactions occurred from an early advance prices firmed up again in the last few minutes on reports that the Balkan troubles had at last been settled, and the close was firm at a net advance of 6 to 22 points, generally 13 to 22 points above the closing figures of Tuesday. March contracts sold as high as 12.34 on the early advance, or about $2.70 per bale above the low level of last Monday.

The market opened firm at an advance of 8 to 16 points on over-night covering orders, renewed demand from leading spot houses, firmness in Liverpool, and bullish spot advices from the South. After selling about 15 to 23 points above the closing figures of last night, the buying became less active. This seemed to impress local traders with the feeling that the upward movement was not attracting any outside bull support of importance, and as soon as the market showed a tendency to hesitate offerings became heavier. Wall Street and uptown interests were among the sellers, suggesting that there was still a good deal of bearish sentiment in the trade, and there was also considerable selling from Memphis, accompanied by reports from there that spot demand had not improved. New Orleans wires said that cotton was still being picked in Texas, which may have contributed somewhat to the renewal of bear pressure. At any rate, prices eased off 9 or 10 points from the best during the afternoon, but, as indicated above, rallied again in the last few minutes on New Orleans support and renewed covering.

The day's spot news was somewhat conflicting, with advices from the leading port markets relatively bullish, possibly owing to a demand from exporters to fill out January commitments. As officially reported, Southern spots were unchanged to ¼c higher, most of the larger markets from which reports are received late in the day showing advances. Fair sales were reported at several points, including 2,875 bales at New Orleans, 1,975 at Savannah, 3,694 at Augusta, and 3,799 at Houston. Liverpool attributed the advance there to small offerings and Continental buying. The census report giving the amount of cotton ginned to Jan. 16 is to be published at the opening to-day. Ideas as to its showing differ somewhat in the local trade, but will probably average a little under 13,100,000 bales. On the average for the last seven years 587,458 bales of lint cotton have been reported ginned after Jan. 16.

The local market for spot cotton was quiet and 10 points higher at 13c for middling upland; sales nil: delivered on contract, 500 bales.

The range of contract prices in the local market yesterday was as follows:

	Open.	High.	Low.	Close.	Prev. Close.
January ..	12.70	12.70	12.58	12.59@12.60	12.54
February .	12.14	12.20	12.14	12.18@12.21	12.03
March	12.25	12.34	12.21	12.27@12.29	12.14
April	....	....	....	12.07@12.09	11.92
May	12.05	12.15	12.04	12.10@12.11	11.96
June	11.93	11.93	11.93	11.95@11.97	11.73
July	11.67	11.99	11.83	11.98@11.99	11.76
August	11.82	11.87	11.78	11.87@11.88	11.67
September.	11.43	11.43	11.42	11.44@11.46	11.27
October ...	11.35	11.38	11.30	11.37@11.38	11.23
December..	11.40	11.43	11.35	11.42@11.43	11.27

COTTONSEED OIL.

While trading in the cottonseed oil market was not particularly active, prices were firmer, closing at a net advance of 2 to 5 points for futures, while spot oil was 11 points higher. The January position was believed to be controlled by strong interests, and shorts were nervous and inclined to cover. Crude oil was slightly higher, with small offerings, and there was little or no hedge selling on this account. The steadier feeling in cotton also had some influence on sentiment, and the favorable reports regarding the peace negotiations in Europe held out prospects for a better foreign demand.

The range of contract prices in the local market yesterday was as follows:

	High.	Low.	Close.	Prev. Close.
Spot	6.34	6.34	6.31@6.34	6.20
January	6.32	6.28	6.31@6.33	6.26
February	6.18	6.16	6.17@6.22	6.13
March	6.18	6.15	6.18@6.19	6.14
April	6.18	6.18	6.19@6.21	6.16
May	6.22	6.19	6.21@6.22	6.18
June	6.21	6.20	6.21@6.24	6.18
July	6.27	6.26	6.26@6.27	6.23
August	..	..	6.27@6.36	6.25

COFFEE.

Trading was again slow, and in absence of aggressive demand prices developed an easier feeling. The close was 2 to 10 points net lower on total sales of 35,000 bags. Havre declined ½f to ¾f, Hamburg was unchanged to ¼ pfennig lower, and Santos was irregular, unchanged to 50 reis decline.

Spot coffee, Santos No. 4, 15⅝c; Rio No. 7, 13⅜c. Contract prices follow:

	High.	Low.	Close.	Prev. Close.
January	13.10	13.10	13.08@13.10	13.10
February	13.20	13.20	13.15@13.20	13.20
March	13.29	13.25	13.24@13.26	13.30
April	..	..	13.36@13.37	13.42
May	13.57	13.49	13.48@13.49	13.56
June	13.59	13.58	13.57@13.58	13.64
July	13.66	13.65	13.64@13.65	13.72
August	13.70	13.70	13.71@13.72	13.79
September	13.86	13.76	13.78@13.79	13.86
October	13.80	13.80	13.73@13.75	13.81
November	..	..	13.69@13.72	13.78
December	13.74	13.64	13.64@13.65	13.74

COUNTRY PRODUCE MARKETS.

BUTTER.—Creamery, extras, 33½@34c; firsts, 30@33c; seconds, 27@29c; thirds, 25@26c; held, extras 32@33c; firsts, 29@31c; seconds, 27@28c; thirds, 24@26c; State dairy, finest, 30@32c; good to prime, 27@29c; common to fair, 22@26c; process, extras, 26½@27c; firsts, 25@26c; seconds, 21@23c; imitation creamery, firsts, 24½@25c; factory, held, 22@24c; current make, firsts, 23@23½c; seconds, 21@22c; thirds, 18@20c; packing stock, held, 20@21½c; current make, No. 2, 20@20½c; No. 3, 17@19c.

CHEESE.—State, whole milk, held, colored, specials, 17¾@18c; white, 17¾@18c; colored, average fancy, 17@17½c; white, 17@17½c; lower grades, 15¼@16½c; Winter, colored, specials, not green, 16¼@17c; white, 16¼@17c; Winter, colored, average run, green, 16c; white, 16c; undergrades, 14@15½c; daisies, held, best 17¾@18c; State, skims, held, specials, 13@14c; choice, 10@12c; Winter, choice, 9@11c; poor to fair, 5½@8c; full skims, 2@3c.

EGGS.—Fresh gathered, extras, dozen, 27@28c; extra, firsts, 26@26½c; firsts, 24@25c; seconds and lower grades, 22@23c; held, fresh, average best, 20@21c; poor to fair, 15@19c; fresh gathered, dirties, 17@18c; checks, 15@16c; refrigerator, firsts, 19½@20c; seconds, 18@19c; thirds and poorer, 14@17½c; State, Pennsylvania, and near by, hennery whites, good to large size, new laid, 31@32c; selected whites, defective in size or quality, 27@30c; Western, gathered whites, 26@30c; State, Pennsylvania, and near by, hennery browns, 28@29c; gathered brown and mixed colors, 25@27c.

MISCELLANEOUS MARKETS.

BEEF.—The following are current wholesale market prices for beef cuts in New York City: Ribs, No. 1, 15½c; No. 2, 13c; No. 3, 10c; loins, No. 1, 15½c; No. 2, 13c; No. 3, 10c; rounds, No. 1, 11½c; No. 2, 10½c; No. 3, 9c; chucks, No. 1, 10½c; No. 2, 9½c; No. 3, 8½c.

SUGAR.—The refined sugar market was quiet yesterday, with list prices unchanged.

The following prices are net, less 2 per cent. discount for cash: Crystal dominoes in cases of two-pound cartons, half or full size pieces, $7.60@$7.70; in cases of five-pound cartons, $7.10@$7.20; Eagle tablets, $5.90; cut loaf, $5.40; crushed, $5.30; Mold A, $4.95; cubes, Eagle five-pound bags, powdered, and Eagle confectioners' granulated, $4.85; XXXX powdered, $4.75; powdered, coarse powdered, and Eagle coarse granulated, $4.70; fruit powdered Eagle, extra fine granulated, $4.60; Eagle, two, three and one-half, and five pound cartons of fine granulated, $4.80; Eagle two-pound bags, $4.90; three and one-half pound bags, $4.85; five-pound bags, $4.80; ten-pound bags, $4.75; twenty-five and fifty pound bags and standard granulated, $4.65; fine granulated and diamond A, $4.60; confectioners' A, $4.45; No. 1, $4.35; Nos. 2 to 12 in five-cent ranges, $4.30@$3.80; Nos. 13, 14, and 15, $3.75.

The London beet sugar market was quiet and unchanged for January and February, at 2s 5¼d, but ¾d higher for May, at 6s 9d. The local raw market closed easy but unchanged, with centrifugal at $3.40, muscovado $2.98, and molasses $2.75.

MOLASSES AND SYRUPS.—The molasses market was steady, with moderate business. Syrups were about steady, with prices unchanged and business light.

Quotations.—New Orleans centrifugal, common, 15@16c; fair, 17@20c; good, 21@26c; prime, 20@24c; New Orleans open kettle, 35@55c; syrups, common, 11@12c; medium, 14@17c; fancy, 25@28c.

RICE.—The rice market was steady yesterday, with full and unchanged prices noted.

Quotations—Screenings, 4@4¼; ordinary, 4½@4¾; fair, 4½@5; good ordinary, 5@5¼; prime, 5¼@5½; choice, 5½@5¾; head Japan, 4½@5c; Patna, 6⅜@7.

FLOUR AND MEAL.—The flour market was again inactive, with buyers and sellers apart and operations mostly of a jobbing character.

The following prices are quoted (in wood) on the New York Produce Exchange: Spring patents, $4.50@$4.80; Winter straights, $4.55@$4.65; Winter patents, $4.75@$5.10; Spring clears, $4.30@$4.55; extra No. 1 Winter, $4.15@$4.25; extra No. 2 Winter, $4.05@$4.20; Kansas straights, $4.15@$4.20; fancy Spring patents, $5.40@$5.90. RYE FLOUR—Quoted: Fair to good, $3.60@$3.85; choice to fancy, $3.90@$4. BUCKWHEAT FLOUR—Quoted: $2.35 asked, per 100 pounds. CORNMEAL—Quoted: Kiln dried, $3.15. BAGMEAL—Quoted: Fine white and yellow, $1.30@$1.35; coarse, $1.25@$1.30. FEED—Quoted: Western Spring, $24; standard middling, $24; flour, $27; red dog, $28.50; bran, $23, bulk; $24.50, sacks; middling, $24.50@$29; red dog, $30.50; hominy chop, $23, bulk; $24.20, sacks; oilmeal, $32@$33.

OILS.—Linseed oil was unchanged. Refined petroleum was steady at recent prices.

Quotations: Standard white petroleum, barrels, New York and Philadelphia, $8.50, bulk $4.80; standard white, cases, New York and Philadelphia, $10.80; water white, barrels, New York and Philadelphia, $9.50, bulk $5.80; water white, cases, New York and Philadelphia, $11.80. Linseed Oil—American seed, city raw, 47@48c; out-of-town, raw, 46@47c; Calcutta, raw, 70c.

NAVAL STORES.—The market for spirits turpentine was firm. Prices were a cent higher following the advance at Savannah. Resin and tar were unchanged.

Quotations: Spirits turpentine, machine, bbls., 43c. Tar—$6@$6.75. Resin—Common to good, strained, $5.70; B, D, E, and F, $5.95; G, $6; H, $6.05; I, $6.25; K, $7.10; M, $7.75; N, $8.35; W G, $8.90, and W W, $9.25.

CO-PARTNERSHIP NOTICES.

Carley & Ingersoll

MEMBERS NEW YORK COTTON EXCHANGE
14 Wall Street.

New York, January 23rd, 1913.

We, the undersigned, have this day formed a copartnership under the firm name of **Carley & Ingersoll**, with offices at No. 14 Wall Street, to transact a general cotton brokerage business.

FRANK C. CARLEY,
JONATHAN INGERSOLL.

The Bell Telephone Company of Canada
(Incorporated under a Special Act of the Dominion of Canada)
Five Per Cent. Bonds
Dated April 1, 1895 Due April 1, 1925
Value of plant account (not including real estate) nearly 3 times the amount of bonds now outstanding.
Net earnings last six years have not been less than 6 times interest charges.
Price to yield about 4⅞ per cent.
LEE, HIGGINSON & CO
43 Exchange Place
Boston New York Chicago
HIGGINSON & CO., London

Legal for Savings Banks and Trust Funds and Free of Tax in New York State
City of Troy, N.Y., 4½s, due 1914 to 1933
City of Poughkeepsie, N.Y., 4½s, due 1922
Legal for Savings Banks and Trust Funds and Free of Tax in New Jersey
Mercer County, N. J., 4½s, due 1933
(Contains Trenton and Princeton)
Hudson Co., N. J., 4½s, due 1953 & 1963
(Contains Jersey City, Hoboken & Bayonne)
City of Bridgeton, N. J., 4½s, due 1943
(County Seat, Cumberland County)
Prices upon application
C. H. VENNER & CO.
33 Wall Street, New York

REORGANIZATION OF United States Motor Co.

ALDEN-SAMPSON MANUFACTURING CO'Y
BRUSH RUNABOUT COMPANY
COLUMBIA MOTOR CAR COMPANY
DAYTON MOTOR CAR COMPANY
AND
MAXWELL-BRISCOE MOTOR COMPANY

To the holders of certificates of deposit representing preferred and common stock of the United States Motor Company and of Columbia Motor Car Company:

Notice is hereby given that there has been called and is payable in New York funds to Central Trust Company of New York, the depository named in the Plan and Agreement of Reorganization, dated October 10, 1912, at its office, 54 Wall Street, New York City, on or before the close of business **FEBRUARY 3, 1913**, $16.80 in respect of each share of stock of the par value of $100 each represented by their certificates of deposit (a fourth and final instalment of 70% of the amounts payable in respect to said shares.) Certificates of deposit must be presented at the time of such payment for notation thereon of the payment of said fourth instalment. Failure to make such payment within the period limited as above will result, as provided in the plan and agreement of reorganization, in the exclusion of the holders of such certificates of deposit so defaulting from the benefits of the plan and forfeiture of the stock represented thereby and all previous payments made in respect thereof.

Dated, New York, January 20, 1913.

GEORGE W. DAVISON, Chairman,
CHARLES H. SABIN,
BENJAMIN STRONG, Jr.,
ALBERT H. WIGGIN,
JAMES C. BRADY,
EUGENE MEYER, Jr.,
NEAL RANTOUL,
ELISHA S. WILLIAMS,
Committee.
JOLINE, LARKIN & RATHBONE, Counsel.
A. SPOTSWOOD CAMPBELL, Secretary, 54 Wall Street, New York City.

SOUTHERN PACIFIC RAILROAD COMPANY

First Refunding Mortgage Gold Bonds.

Notice is hereby given that, pursuant to the provisions of Section 10, Article Fourth, of the mortgage and deed of trust executed by this Company to The Equitable Trust Company of New York, as Trustee, dated January 3d, 1905, to secure its First Refunding Mortgage Gold Bonds, this Company has set apart out of the net income derived by it from the lines of railroad subject to the lien of said mortgage and deed of trust the sum of $12,000 in the year 1912, in trust to be used to redeem said bonds, and that bonds will be redeemed therewith. Bids are hereby invited for the surrender of such bonds at prices to be named by the bidders to the amount of $12,546.91, in the sinking fund. Such bids should be presented to this Company at its office, 165 Broadway, in the City and State of New York, on or before the first day of February, 1913, at 12 o'clock noon, and should be endorsed "Bids for surrender of Southern Pacific Railroad Company's First Refunding Mortgage Gold Bonds."

Dated San Francisco, Cal., Dec. 28, 1912.
SOUTHERN PACIFIC RAILROAD CO.,
By G. L. KING, Secretary.

J. SPENCER TURNER COMPANY.

In accordance with Article III. of the six per cent. Debenture Bonds of this Company, dated February 1st, 1906, the following Bonds have been drawn for redemption:

Numbers
10 164 315 582 861 1094 1280 1477 1670 1783
47 169 347 672 862 1099 1293 1478 1711 1792
61 177 365 690 902 1107 1304 1501 1728 1829
66 189 390 699 904 1111 1397 1521 1730 1830
70 192 427 700 950 1146 1427 1537 1740 1849
75 199 433 766 965 1169 1439 1556 1744 1873
94 202 480 792 1012 1197 1442 1582 1747 1889
133 216 489 793 1037 1234 1451 1631 1752 1945
152 287 520 795 1049 1245 1452 1636 1753 1970
158 300 549 808 1077 1276 1465 1654 1756 1978

and will be redeemed at par and accrued interest on the first day of February, 1913, at the Office of the Company, Nos. 86 and 88 Worth Street, New York City, or at the Continental Trust Company, Baltimore, Maryland, on which date interest ceases on above bonds.

J. SPENCER TURNER COMPANY,
T. M. TURNER, President.

MEETINGS AND ELECTIONS.

CLUETT, PEABODY & CO.

NOTICE OF STOCKHOLDERS MEETING.

Notice is hereby given that a special meeting of the stockholders of Cluett, Peabody & Co., will be held at 2 P. M. on the 28th day of January, 1913, at the principal office of the Company, in the City of Troy, New York, and that the object of said meeting is to consider the approval of an agreement of consolidation entered into and made between the said Cluett, Peabody & Co. and The Apex Collar & Shirt Company, Inc., pursuant to resolutions of their respective Boards of Directors and, if approved, to take such action in the premises as may be necessary.

Dated, Troy, New York, January 3d, 1913.
G. A. CLUETT, Secretary.

NOTICE TO STOCKHOLDERS.

The annual Stockholders' Meeting of the WISNER MANUFACTURING CO. will be held at their offices, 230 Greenwich St., New York City, at 12 o'clock noon February 19, 1913, for the election of Directors, and such other business as may come before the meeting.

WISNER MANUFACTURING COMPANY,
A. WISNER, President.

A MEETING OF THE STOCKHOLDERS OF The Woldmere Realty Company of New York will be held at the office of Charles H. Munch, No. 3 West 42d Street, New York City, on January 30th, 1913, at two o'clock P. M. for the purpose of considering the dissolution of said Company.

RUDOLPH APPEL, Secretary.

MEETINGS AND ELECTIONS.

The Corn Exchange Bank

New York, January 22, 1913.

At the annual meeting of the shareholders of this Bank, held on January 21st, 1913, the following named gentlemen were elected Directors and Inspectors of Election for the ensuing year:

DIRECTORS:

David Bingham,	Henry Schaefer,
William A. Nash,	Jacob Langeloth,
Howland Davis,	Charles W. McCutchen
Clarence H. Kelsey,	Andrew Mills,
William R. Stewart,	Philip Lehman,
William H. Nichols,	Henry B. Vaughan,
Walter E. Frew,	Robert A. Drysdale,
William F. Havemeyer,	J. Louis Schaefer.

INSPECTORS OF ELECTION:

Edwin H. Peck, Frederic J. Middlebrook, William A. Avis.

At a meeting of the Board of Directors held this day, by unanimous vote William A. Nash was re-elected Chairman of the Board of Directors, Walter E. Frew, President, and William H. Nichols, Vice President.

FREDERICK T. MARTIN, Cashier.

United Cigar Manufacturers Co.

NOTICE OF ANNUAL MEETING.

The Annual Meeting of the Stockholders of United Cigar Manufacturers Company will be held at the office of the Company, Numbers 1,018 and 1,020 Second Avenue, Borough of Manhattan, New York City, N. Y., on the 6th day of February, 1913, at 11 o'clock A. M., for the election of four Directors of the first class to serve for three years, and for the transaction of such other business as may be brought before the meeting.

Transfer books of Common Stock will close January 24th, 1913, at 3 P. M., and reopen February 7th, 1913, at 10 A. M.

Dated January 20th, 1913.
MAURICE WERTHEIM, Secretary.

THE LACLEDE GAS LIGHT CO.

The Annual Meeting of the Stockholders of the Laclede Gas Light Company for the election of Directors and for the transaction of any other business which may properly be presented, will be held at the office of the Company in St. Louis, Missouri, on Tuesday, February 18, 1913, at 9:00 o'clock A. M.

The stock transfer books of the Company will be closed Saturday, January 18, 1913, at 12:00 o'clock noon, and will reopen Wednesday, February 19, 1913, at 10:00 o'clock A. M.

By order of the Board of Directors.
C. L. HOLMAN, President.
W. H. WHITTON, Secretary.

HUDSON MORTGAGE COMPANY.

The Annual Meeting of the Stockholders of the HUDSON MORTGAGE COMPANY for the election of Directors and Inspectors of Election to serve for the succeeding year will be held at the Office of the Company, No. 135 Broadway, New York City, on Wednesday, the 5th of February, 1913, at 12 o'clock noon.

The stock transfer books of the Company will be closed at 12 M., January 25, 1913, and reopened at 10 A. M., February 6, 1913.

FRANK L. COOKE, Secretary.
Dated New York, January 7, 1913.

AZTEC LAND AND CATTLE CO., Limited.

January 23d, 1913.

The Annual Meeting of the Stockholders of the Aztec Land and Cattle Company, Limited, will be held at the office of the Company, No. 3 South William Street, New York City, Borough of Manhattan, on Tuesday, February 11, 1913, at twelve o'clock M. for the election of Directors for the ensuing year and the transaction of such other business as may come before the meeting.

CHARLES D. LITHGOW, Secretary.

PEOPLES GAS LIGHT & COKE CO. (of Chicago.)

The Annual Meeting of the Stockholders of The Peoples Gas Light & Coke Company will be held at the office of the Company, in Peoples Gas Building, corner of Michigan Avenue and Adams Street, Chicago, on Monday morning, February 10, 1913, at 11 o'clock. The transfer books will close in accordance with the by-laws at the close of business on Monday, January 20, 1913, and will reopen Tuesday morning, February 11, 1913, at 10 o'clock.

GEORGE O. KNAPP, President.

Consolidated Gas Company of New York, 124 East 15th St.

January 6th, 1913.

The annual meeting of the stockholders of this Company for the election of Trustees to serve during the ensuing year will be held at this office MONDAY, January 27th, 1913. Polls will be open from 12 M. to 1 P. M. Transfer books will close Saturday, January 11th, 1913, at 12 M., and reopen Tuesday, January 28th, 1913.

R. A. CARTER, Secretary.

CORONET PHOSPHATE COMPANY.

NOTICE OF SHAREHOLDERS' ANNUAL MEETING.

The annual meeting of the shareholders of the Coronet Phosphate Company will be held at 99 John Street, New York City, on Monday, the 3d day of February, 1913, at 11 A. M., for the purpose of electing nine Directors, and for the transaction of such other business as may properly come before the meeting.

By order of the Board of Directors.
A. A. DEAN, Secretary.

THE ANNUAL MEETING OF THE STOCKholders of the Edgewater Saw Mills Co. will be held at the office of the corporation, No. 220 Eleventh Avenue, City, County, and State of New York, on Friday, February 14th, 1913, at 12 o'clock noon, for the election of Directors and for the transaction of such other business that may be properly brought before said meeting.

T. R. WILLIAMS, Secretary.
Dated New York, January 13th, 1913.

THE REGULAR MEETING OF THE STOCKholders of The Kissena Park Corporation will be held at the offices of that Corporation, 141 West 36th Street, Borough of Manhattan, City of New York, on Tuesday, January 28th, 1913, at Two O'Clock in the afternoon, for the election of Directors and the transaction of such other business as may properly come before said meeting.

THE KISSENA PARK CORPORATION.
By JOHN W. PARIS, Secretary.

AT A MEETING OF THE TRUSTEES of the New York Life Insurance and Trust Company held on Tuesday, January 7th, 1913, Edward M. Townsend, Frank S. Witherbee, and William De Forest Haynes were unanimously nominated to fill vacancies in the board.

New York, January 11, 1913.
Z. W. VAN ZELM, Secretary.

DIVIDENDS.

THE PULLMAN COMPANY.

DIVIDEND NO. 184.

A quarterly dividend of Two Dollars per share from net earnings will be paid February 15th, 1913, to stockholders of record at close of business January 31, 1913. Checks will be mailed.

A. S. WEINSHEIMER, Secretary.
Chicago, January 20, 1913.

READJ STMENT OF DEBT OF HUDSON & MANHATTAN RAILROAD COMPANY.

To the Holders of the First Mortgage Four and One-Half Per Cent. Bonds and of Preferred and Common Shares (and Voting Trust Certificates) of the HUDSON & MANHATTAN RAILROAD COMPANY:

At the request of holders and representatives of a large majority of the above bonds and shares, the undersigned have caused to be made by independent competent experts an examination of the properties, earnings and financial condition of the Hudson & Manhattan Railroad Company. These reports show that the Hudson & Manhattan Railroad Company has not earned, and is not now earning, the full interest upon its outstanding First Mortgage Four and One-Half Per Cent. Bonds. It, therefore, cannot market securities to provide funds to pay the cost of improvements and betterments, nor has it the funds to pay such of its car trust obligations as are approaching maturity, and, unless its fixed charges are reduced through the action of the bondholders and the needed funds are furnished by the stockholders, it will be impossible to avoid the foreclosure of the mortgage securing the First Mortgage Four and One-Half Per Cent. Bonds.

The undersigned have accordingly formulated a plan for the readjustment of the debt of the Company, dated January 14, 1913 (copies of which may be obtained from Guaranty Trust Company of New York, the Depositary under the plan), which has been approved by the holders and representatives of a majority of the First Mortgage Four and One-Half Per Cent. Bonds and of the Preferred and Common Shares of the Company.

Said plan provides for the surrender of the existing First Mortgage Four and One-Half Per Cent. Bonds in exchange for one-half of the principal amount thereof in new Five Per Cent. First Mortgage Bonds and the other half in new Five Per Cent. Adjustment Income Bonds and for the payment by stockholders of $8.50 for each share of stock, for which payment the latter will receive new Five Per Cent. First Mortgage Bonds (or scrip for fractional amounts) at the rate of $900 in such bonds for each $1,000 paid.

The undersigned have further agreed to form a Syndicate to purchase from the Hudson Companies the New First Mortgage Bonds and Adjustment Income Bonds which it will receive upon the consummation of the Readjustment, in order that it may be in a position to take up its outstanding collateral trust notes and participate in the Plan of Readjustment.

The undersigned believe that the plan is fair to all interests. It should be promptly accepted with substantial unanimity, by the holders of the First Mortgage Four and One-Half Per Cent. Bonds and of the Preferred and Common Shares of the Company in order to avoid a forced reorganization based upon the foreclosure of the First Mortgage.

Bondholders and stockholders, to assent to the plan and become parties to the Readjustment Agreement, must deposit their bonds or stock certificates or voting trust certificates with Guaranty Trust Company of New York or at its agency in Boston, the American Trust Company, on or before February 14, 1913, after which date no deposits will be received except with the consent of, and upon such terms as may be imposed by, the Readjustment Managers. All bonds deposited should be in bearer form, with February 1, 1913, and all subsequent coupons attached, and all stock certificates or voting trust certificates should be endorsed in blank or be accompanied by proper instruments of transfer in blank.

The undersigned will, if desired by depositing bondholders, advance to them upon their bonds, at the time of deposit of the same, the amount of the coupon due February 1, 1913.

In case the said Plan of Readjustment should be abandoned and a modified or substitute plan adopted by the Readjustment Managers, at least thirty days' notice of the terms thereof will be given in the manner provided in the Readjustment Agreement, and depositors of bonds and shares will be given an opportunity of withdrawing without any payment for expenses.

New York, January 14, 1913.

KUHN, LOEB & CO., New York
ROBERT FLEMING & CO., London
HARVEY FISK & SONS, New York
Readjustment Managers.

Office of the Atlantic Mutual Insurance Company

New York, January 22d, 1913.

The Trustees, in conformity with the Charter of the Company, submit the following statement of its affairs on the 31st of December, 1912.

The Company's business has been confined to marine and inland transportation insurance.

Premiums on such risks from the 1st January, 1912, to the 31st December, 1912.		4,069,457.66
Premiums on Policies not marked off 1st January, 1912		753,427.33
Total Premiums		4,822,884.99
Premiums marked off from January 1st, 1912, to December 31st, 1912		4,055,834.05
Interest on the investments of the Company received during the year	302,088.79	
Interest on Deposits in Banks and Trust Companies, etc.	42,787.34	
Rent received less Taxes and Expenses	130,987.28	475,863.41
Losses paid during the year		2,104,257.48
Less: Salvages	197,204.74	
Re-insurances	544,016.02	
Discount	105.79	741,416.53
		1,362,840.93
Returns of Premiums		91,649.80
Expenses, including officers' salaries and clerks' compensation, stationery, advertisements, etc		563,285.21

A dividend of interest of **Six** per cent. on the outstanding certificates of profits will be paid to the holders thereof, or their legal representatives, on and after **Tuesday** the **fourth** of **February** next.

The outstanding certificates of the issue of **1907** will be redeemed and paid to the holders thereof, or their legal representatives, on and after **Tuesday** the **fourth of February** next, from which date all interest thereon will cease. The certificates to be produced at the time of payment, and cancelled.

A dividend of **Forty** per cent. is declared on the earned premiums of the Company for the year ending 31st December, 1912, which are entitled to participate in dividend, for which, upon application, certificates will be issued on and after **Tuesday** the **sixth of May** next

By order of the Board,
G. STANTON FLOYD-JONES, Secretary.

TRUSTEES.
JOHN N. BEACH, ERNEST C. BLISS, VERNON H. BROWN, WALDRON P. BROWN, JOHN CLAFLIN, GEORGE C. CLARK, CLEVELAND H. DODGE, CORNELIUS ELDERT, RICHARD H. EWART, PHILIP A. S. FRANKLIN, HERBERT L. GRIGGS, ANSON W. HARD, THOMAS H. HUBBARD, LEWIS CASS LEDYARD, CHARLES D. LEVERICH, GEORGE H. MACY, NICHOLAS F. PALMER, HENRY PARISH, ADOLF PAVENSTEDT, JAMES H. POST, CHARLES M. PRATT, DALLAS B. PRATT, GEORGE W. QUINTARD, ANTON A. RAVEN, JOHN J. RIKER, DOUGLAS ROBINSON, WILLIAM JAY SCHIEFFELIN, WILLIAM SLOANE, LOUIS STERN, WILLIAM A. STREET, GEORGE E. TURNURE.

A. A. RAVEN, President.
CORNELIUS ELDERT, Vice-President.
WALTER WOOD PARSONS, 2d Vice-President.
CHARLES E. FAY, 3d Vice-President.
JOHN H. JONES STEWART, 4th Vice-President.

BALANCE SHEET.

ASSETS.		LIABILITIES.	
United States and State of New York Bonds	670,000.00	Estimated Losses, and Losses Unsettled in process of Adjustment.	2,174,058.00
New York City, New York Trust Companies and Bank Stocks	1,777,900.00	Premiums on Unterminated Risks.	767,050.94
Stocks and Bonds of Railroads	2,716,537.00	Certificates of Profits and Interest Unpaid	262,924.05
Other Securities	282,520.00	Return Premiums Unpaid	104,322.70
Special Deposits in Banks and Trust Companies	900,000.00	Reserve for Taxes	110,925.19
Real Estate cor. Wall and William Streets and Exchange Place, containing offices	4,299,426.04	Re-insurance Premiums	203,735.55
Real Estate on Staten Island (held under provisions of Chapter 481, Laws of 1887)	75,000.00	Claims not Settled, including Compensation, etc	82,698.09
Premium Notes	592,766.69	Certificates of Profits Ordered Redeemed, Withheld for Unpaid Premiums	22,556.09
Bills Receivable	615,303.16	Certificates of Profits Outstanding.	7,293,220.00
Cash in hands of European Bankers to pay losses under policies payable in foreign countries	298,641.20		
Cash in Bank	994,882.29		
Temporary Investments (payable January, 1913)	400,875.00		
	13,623,851.38		11,020,590.67

Thus leaving a balance of	2,603,260.71
Accrued Interest on Bonds, on the 31st day of December, 1912, amounted to	40,804.99
Rents due and accrued on the 31st day of December, 1912, amounted to	26,696.99
Re-insurance due or accrued, in companies authorized in New York, on the 31st day of December, 1912, amounted to	257,330.00
Unexpired re-insurance premiums on the 31st day of December, 1912, amounted to	47,650.39
Note: The Insurance Department has estimated the value of the Real Estate corner Wall and William Streets and Exchange Place in excess of the Book Value given above, at	450,373.98
And the property at Staten Island in excess of the Book Value, at	63,700.00
The Market Value of Stocks, Bonds and other Securities on the 31st day of December, 1912, exceeded the Company's valuation by	1,695,027.24
On the basis of these increased valuations the balance would be	5,185,044.28

DIVIDENDS.

THE BALTIMORE & OHIO RAILROAD COMPANY.

OFFICE OF THE SECRETARY.
Baltimore, Md., January 9, 1913.

The Board of Directors this day declared from the net earnings of the Company for the six months ended December 31, 1912, a dividend of Two (2) Per Cent. on the Preferred Stock of the Company, payable March 1, 1913, to the stockholders of record at the close of business on January 24, 1913.

The Board also declared from the surplus earnings of the Company a dividend of Three (3) Per Cent. on the Common Stock of the Company, payable March 1, 1913, to the stockholders of record at the close of business on January 24, 1913.

C. W. WOOLFORD, Secretary.

PRESSED STEEL CAR COMPANY.

New York, N. Y., January 22d, 1913.
PREFERRED DIVIDEND NO. 56.

A quarterly dividend of ONE AND THREE-QUARTERS PER CENT. (1¾%) will be paid on the preferred stock of this Company February 19th, 1913, to stockholders of record at the close of business January 29th, 1913. Cheques will be mailed from the office of the Company. The transfer books will close at three P. M. January 29th, 1913, and reopen at ten A. M. February 19th, 1913.

F. P. VAN HORNE, Treasurer.

PEOPLES GAS LIGHT & COKE CO. (of Chicago.)

Notice is hereby given that a dividend of one and three-quarters per cent. (1¾%) has been declared on the capital stock of this Company, payable on February 25th, 1913, to the stockholders of record at the close of business on January 20th, 1913.

L. A. WILEY, Secretary.

AMALGAMATED COPPER COMPANY.

42 Broadway, January 16th, 1913.

At a meeting of the Directors of the Amalgamated Copper Company, a dividend of one and one-half per cent. (1½%) was declared, payable February 24, 1913, to stockholders of record on the books of the Company as of 12 o'clock noon, January 25, 1913.

A. H. MELIN, Secretary.

DIVIDENDS.

New York, Chicago & St. Louis R. R. Co.

New York, Jan. 21, 1913.

Semi-annual dividends of TWO AND ONE-HALF PER CENT. on the First and Second Preferred Capital Stock and an annual dividend of FOUR PER CENT. on the Common Capital Stock have been declared payable at the office of the Treasurer on Saturday, March 1st, to stockholders of record at the close of business on Friday, Jan. 31st, 1913.

MILTON S. BARGER, Treasurer.

The Corn Exchange Bank

New York, January 22d, 1913.

At a regular meeting of the Board of Directors, held this day, a quarterly dividend of FOUR PER CENT. (4%) was declared, payable February 1st next, to stockholders of record at the close of business January 31st, 1913.

FREDERICK T. MARTIN, Cashier.

THE BUFFALO MINES LIMITED.

NOTICE IS HEREBY GIVEN that an extra quarterly dividend of Three (3%) Per Cent. on the capital stock of the Buffalo Mines Limited will be paid on Feb. 15th, 1913, to stockholders of record on Feb. 5th, 1913. Stock books close at close of business Feb. 5, 1913, and reopen for transfer Feb. 17, 1913.

GEORGE C. MILLER,
Jan. 16, 1913. Secretary-Treasurer.

LACKAWANNA STEEL COMPANY.

New York, N. Y., Jan. 14, 1913.

At a meeting of the Board of Directors held this date a dividend of one per cent. (1%) on the Common Stock of the Company was declared from the net earnings of the Company for the year 1912, payable January 31st, 1913, to stockholders of record at the close of business January 24th, 1913.

J. P. HIGGINSON, Treasurer.

Borden's Condensed Milk Company.

COMMON STOCK DIVIDEND NO. 35.

A dividend of 4% has been declared on the Common Stock of this Company, payable February 15th, 1913, to stockholders of record February 5th, 1913. Books close February 5th, 1913, at 3:00 P. M., and open February 17th, 1913, at 10:00 A. M. Checks mailed.

F. D. SHOVE, Treasurer.

High Grade Municipal Bonds
to pay **4.70%**
The obligation of a large and growing municipality. Assessed value of property over $260,000,000. Present debt but $1,000,000.
Special circular on request.
Plympton, Gardiner & Co
27 William St., New York
Members New York Stock Exchange

In Growing Demand By Banks
In a revised edition of "The Most Satisfactory Bonds" graphic comparisons show which bonds give the best results to investors.
The increasing percentage of these bonds which the Comptroller reports among the holdings of the banking institutions of the country is due to their higher average yield and the greater stability of earnings back of them.
You will be interested to compare the yields and price movements of representative Municipal, Railroad and Public Utility Bonds in Booklet AG-79, sent on request.
N. W. Halsey & Co
49 Wall Street, New York
Philadelphia Chicago San Francisco

Your Bonds
may be more valuable to others than they are to you. They may be exempt from taxation in another State or eligible for specific investment purposes. If, because of such availability, they yield you a lower interest return than would other securities of equal soundness—why not consider an exchange? Our experience in selling bonds suitable for special purposes enables us to suggest exchanges profitable to our clients.
Ask us if your income can safely be increased.
A. B. Leach & Co.
Investment Securities
149 Broadway New York
Chicago Boston Buffalo London Philadelphia Baltimore

Harris, Forbes & Co
Successors to
N. W. Harris & Co
New York
Pine Street, Cor. William
NEW YORK
Government Municipal Railroad and Public Utility
Bonds for Investment

Short Term Notes.
Have an active market.
Fluctuate but little in price.
Yield a relatively high income.
We offer a limited number of
Montreal Tramway & Power Co.
Six Per Cent Notes, due Jan. 1, 1915
at price to yield over 5.85%
Circular upon application.
Coggeshall and Hicks
BANKERS
115 BROADWAY NEW YORK

THE FUTURE OF RAILROAD BONDS
We have compiled a booklet on conditions affecting Railroad Bond values which should be of great value to all investors.
The booklet contains interesting data regarding the present investment position of Railroad Bonds as compared with that of several years ago, and closes with a list of well secured Railroad Bonds yielding an income of 5.20% to 5.75%.
Copy mailed on request
Miller & Company
BANKERS
Members New York Stock Exchange
29 Broadway New York

SAFE INVESTMENTS
MUNICIPAL BONDS
SUITABLE FOR
Trust Funds
Insurance Companies
Postal Savings Banks AND
Conservative Investors
O'CONNOR & KAHLER
49 Wall Street, New York. The Rookery, Chicago.

FINANCIAL MARKETS

Stocks Make Further Gains—Hope of Balkan Peace Agreement Grows.

Although the most active issues did not show as large advances as on Tuesday the net gain in the general level of prices was greater yesterday than on the previous day. At the high level of the session the market as a whole had recovered very nearly half of the decline of a little over four points, which occurred between the 9th and 17th of this month. The further action of the market during the next few days should throw more light on the question whether the improvement was a natural rebound from a sharp decline, or whether it was due to a belief that conditions had sufficiently changed to warrant a reversal of the movement which, with only brief interruption, had been under way since the early part of December. If the latter is the case the change in the direction of the market will probably have been due to the apparent approach of a peace agreement in Europe; to the increasing ease in money, and to the lessening of the fears with which the security markets regarded the incoming of a new National Administration. The news from abroad supplied further ground yesterday for the hope of an early settlement of the Balkan situation. The Turkish Government seemed at last ready to accept the inevitable and to yield to the unpalatable terms of the Balkan allies, backed up by the great powers of Europe, as the only escape from a still more unpalatable resumption of hostilities. This seemed to bring peace more nearly within reach than it had been at any time since the London conferences gathered to put an end to the war in Southeastern Europe. In anticipation of some such news the European markets yesterday displayed a considerable increase of cheer. That was a helpful influence here, even though the foreign purchases in this market were reported at a rather unimportant total. Money was very easy despite further gold exports. As for fears based on political considerations they were quiescent, for the day at least.

If the other explanation of the rise of the last few days be regarded as the more probable, there are elements in the situation which might be picked out to support the view that the influence which brought about the recent decline have not run their course. The organs of the steel trade again told of a weaker market for pig iron, suggestive of current views regarding the broad outlook for the steel trade, while business actually in hand continues to run in a volume calling for the operation of practically the full capacity of the country's steel mills. The reopening of the hearings in the Government's suit against the Steel Corporation was a reminder that the corporate organization of that and of some other large industrial combinations is still in the balance. But fears that legislation was contemplated in New Jersey which would drive all holding companies from that State having proved false, Wall Street, for the moment at least, was inclined to put in the background the possibility of a similar fate befalling the Steel Corporation itself through the suit which is now being heard. What little the financial district read of Mr. Roosevelt's testimony in the Steel suit hardly interested it much for the reason that Mr. Roosevelt's course in the Tennessee Coal & Iron matter in 1907, and the view which he himself takes of that episode, are now an old story. Still less information reached the financial district during business hours concerning the testimony of Mr. Corey, who followed Mr. Roosevelt on the stand. He touched on some features of the iron and steel markets about which no definite information had previously been elicited during the trial of this suit. This was true notably of his statements regarding the existence of an international understanding in respect to the marketing of steel rails.

In any attempt to measure the bearing of expected developments upon the security markets, it is necessary in taking count of the favorable influence which would be exerted by an early establishment of peace in Europe, to give due place to the after effects of the war. The cost of the armed struggles in which Europe has been engaged in the past year have been carried so far in open account, or provided for by temporary borrowings and peace will necessarily be followed by a large amount of financing by the governments which have been at war. This demand will come into competition with the demand for capital for productive purposes. That will present a situation which will constitute one of the important factors with which the investment and speculative markets will have to deal during coming months.

MONEY AND EXCHANGE.

Money on call loaned on Stock Exchange collateral at 2@3 per cent., with the last loan at 2 per cent. Most of the day's business was done at 2½ per cent.

Time money rates were at 3¼@3½ per cent. for sixty days, 3¾@4 per cent. for ninety days, and 4@4½ per cent. for four, five and six months.

Commercial paper was quoted at 4½@5 per cent. for best names.

Clearing House exchanges, $327,227,360; balances, $14,916,069; Sub-Treasury debit balance, $446,579.

The local banks have lost $5,351,000 on their Sub-Treasury operations since Friday.

FOREIGN RATES.

Discount rates abroad yesterday were: London, 4¾ per cent. for short bills and 4 11-16@4¾ per cent. for three months' bills; Paris, 4 per cent., and Berlin, 4½ per cent. Money was 3½@4 per cent. in London and 4 per cent. in Berlin.

The Paris check rate on London was 25 francs 20½ centimes, and the Berlin check rate on London was 20 marks 48 pfennigs.

Foreign exchange rates at the points noted were quoted as follows at the close of business yesterday:

CABLE AND SIGHT RATES.

London—Cable, $4.8820; demand, $4.8760.
Paris—Cable, 5.16¼; check, 5.16⅞.
Berlin—Cable, 95⅝; check, 95¼.
Switzerland—Cable, 5.19⅝ plus 1-16; check, 5.19⅝ less 1-16.
Holland—Cable, 40.34; check, 40.30.
Belgium—Cable, 5.20 plus 1-16; check, 5.20 less 1-16.

SIXTY AND NINETY DAY BILLS.

London—Bankers', sixty days, $4.83½; ninety days, $4.8160.
London—Commercial, sixty days, $4.83¼; ninety days, $4.81⅝.
Paris—Commercial, sixty days, 5.20⅝ less 1-16; ninety days, 5.22½ less 1-32.
Berlin—Commercial, sixty days, 94 5-16 plus 1-32; ninety days, 94.

DOMESTIC EXCHANGE RATES.

Boston, par; Chicago, 5c premium; St. Louis, 20c premium; St. Paul, 50c premium; San Francisco, 50c premium; Montreal, 31¼c premium.

NEW YORK CITY BONDS.

	Yesterday. Bid.	Yesterday. Asked.	Tuesday. Bid.	Tuesday. Asked.
4½s, May, 1957, inter.	105⅛	105⅝	105⅛	105⅝
4½s, Nov., 1957, inter.	105⅛	105⅝	105⅛	105⅝
4½s, May, 1917, inter.	101⅜	..	101⅜	..
4½s, Nov., 1917, inter.	101⅜	..	101⅜	..
4¼s, Mar., '30-60, inter.	100⅛	100⅝	100⅛	100⅝
4¼s, Mar., 1962, inter.	99⅞	100⅛	99⅞	100⅛
4¼s, Sept., 1960, inter.	99⅞	100	99⅞	100
4s, May, 1959, inter.	96½	96¾	96½	96¾
4s, Nov., 1958, inter.	96½	97	96½	96¾
4s, May, 1957, inter.	96½	97	96½	97
4s, Nov., 1956, reg.	95¾	96¼	95½	96¼
4s, Nov., 1955, reg.	95¾	96¼	95½	96¼
4s, Nov., 1936, reg.	95¾	96¼	95½	96¼
4s, 1918-1919, inter.	98⅛	99⅜	98½	98⅜
3½s, Nov., '54-55, inter.	85⅛	86	85	85⅝
3½s, May, 1954, coup.	85¼	86¼	85¼	85⅝
3½s, 1950-1954, reg.	85⅛	85⅝	84⅝	85⅝

TOPICS IN WALL STREET.

Brokerage Profits.

A well-known broker, who has a habit of thinking out loud, strolled to the front of his customers' room yesterday and began an extemporaneous talk on cheerfulness in business, developing the thought that Americans are too apt to cry before they are hurt. "Take business right here in Wall Street," he said in effect. "We have been led to believe that agitation has ruined trading in stocks and bonds. Yet the net profits of this house were only $4,000 less last year than they were in 1911." There was a look of eagerness on the faces of most of the speaker's audience as they waited to learn what the profits for 1911 amounted to, but the broker indulged in no further confidences.

⁂

The Chinese Puzzle.

According to the American bankers who are interested in the international syndicate of the six powers, which has been negotiating with the Chinese Republic for the past few months, either they are being kept misinformed as to the developments at Peking, or the London newspapers are. The Peking correspondents are getting information which is denied to the members of the syndicate, who still believe that a loan will shortly be effected between the powers and the Chinese Government. One of the American bankers says that instead of the plans having been overthrown, and the syndicate brought to the verge of dissolution, as reported to London, a proposition is now being considered for an immediate advance to China of $35,000,000. The Crisp syndicate is said to have withdrawn entirely.

⁂

Express Stocks Go Lower.

There is said to be a difference of opinion among express company executives as to the harmfulness of the parcel post competition for the small package business, but there seems to be little or no doubt on the subject in the minds of stockholders. There was a sale of 100 shares of Adams Express Company yesterday at 140, showing a decline of 21¾ points from the previous price for a full lot. This is the lowest price for Adams in twelve years. Wells Fargo sold yesterday at 115½, a drop of 7½ points between sales, making the lowest price for this issue in the same period. United States sold at 59, a loss of only 1 point, but carrying this issue to the lowest in several years. This issue, however, has sold as low as 44 since 1900. There were no sales of American, and the bid and asked price showed no evidence of lessened confidence in this stock.

⁂

Quarterly Dividends.

The Mexican Petroleum Company has fallen into line with most of the other industrial and railroad corporations which have changed their dividend periods in recent years. The Petroleum Company has been paying 8 per cent. a year, at the rate of two-thirds of 1 per cent. each month. This frequent distribution not only ran up the cost of postage and office work but was far from being satisfactory to the stockholders. The company has just declared 2 per cent. for the current quarter, and will hereafter make its payment four times a year. The recent tendency has been toward quarterly disbursements on the part of all of the corporations. American Chicle Company is still paying dividends monthly on its common shares, as is the Homestake Mining Company, and a few closely held utility issues. Of late years those companies which have been paying semi-annually have been mostly persuaded to increase the frequency of their payments. The Reading Company recently acceded to requests that it distribute dividend checks quarterly, and some of the stockholders are still debating the question of whether or not they lost anything in the course of the change.

⁂

Making a Market.

When California Petroleum was listed on the New York Stock Exchange it opened at 66, an advance of several points, and showed an unusual burst of strength for the rest of the session. Frederick Lewisohn of Lewisohn Brothers, and J. F. Feder, an employe of that firm, told on the witness stand in the Money Trust investigation how they had made a market for the California Petroleum syndicate, which embraced also William Salomon & Co. and Hallgarten & Co. It will be recalled that the new issue was first traded in on Saturday morning, and that the Exchange was subjected to criticism afterward because the listing sheets were not ready at that time. In that first two-hour session, according to Lewisohn Brothers' figures, their firm bought 6,000 shares at between 69¾ and 71¾. It sold 11,200 shares at from 66 to 72, most of the stock going near the top. On Monday there was more or less realizing by the people who had bought on Saturday, and the firm had to buy 8,900 shares while selling 4,000. On Tuesday sales were 7,100 and purchases 6,500; on Wednesday sales were 3,800 and purchases 3,100. There was a big session Thursday, with purchases of 13,000 shares and sales of about 4,000 more. On the next day the Lewisohn brokers took 6,300 and only placed 5,800. On the following Monday they bought 2,300 and sold 1,900, but on Tuesday they managed to sell 7,300, while buying only 4,400. The volume fluctuated from day to day, on one occasion the sales and purchases each amounting to 7,900 shares. Several brokers held buying and selling orders, and there was a considerable amount of activity in California Petroleum, even without the assistance of outside buyers and sellers.

PUBLIC UTILITY SECURITIES.

	Bid.	Asked
American Light & Traction com.	405	415
American Light & Traction pf.	108	111
Adirondack Electric Power com.	19	21
Adirondack Electric Power pf.	60	63
American Gas & Electric com.	83	86
American Gas & Electric pf.	45	47
American Power & Light com.	65	68
American Power & Light pf.	83	85
American Public Utilities com.	63	66
American Public Utilities pf.	76	79
Appalachian Power Company	23	24
Appalachian Power Company pf.	74	75½
Cities Service com.	110	113
Cities Service pf.	87½	89½
Commonwealth P. R. & L. com.	68	70
Commonwealth P. R. & L. pf.	89	91
Denver Gas & Electric gen. 5s.	93	95
Electric Bond & Share pf.	99½	101
Electric Bond Deposit pf.	74	77
Empire District Electric 5s.	84	88
Empire District Electric 5s pf.	..	83
Federal Light & Traction com.	30	33
Federal Light & Traction pf.	80	84
Federal Utilities, Incorp., com.	40	45
Federal Utilities, Incorp., pf.	70	77
Gas & Electric Securities com.	130	160
Gas & Electric Securities pf.	92	96
Lincoln Gas & Electric	28	32
Lincoln Gas & Electric 5s	85	90
Montana Power com.	47	48
Montana Power pf.	100	101½
Montgomery Light & W. P. 5s.	83	87
Northern States Power Co. com.	24¾	26
Northern States Power Co. pf.	84½	86
Ozark Power & Water Co. com.	52	55
Pacific Gas & Electric com.	62	63
Pacific Gas & Electric pf.	91	92
Republic Ry. & Light Co. com.	24	26
Republic Ry. & Light Co. pf.	78	80
Standard Gas & Electric com.	21½	22
Standard Gas & Electric pf.	50	51
Tennessee Ry., Lt. & Power com.	22¼	24¼
Tennessee Ry., Lt. & Power pf.	77¼	78
United Light & Rys. com.	85	90
United Light & Rys. 1st pf.	81	84
United Light & Rys. 2d pf.	74	76
Utilities Improvement com.	59½	61½
Utilities Improvement pf.	75	77
United Utilities com.	37	40
United Utilities pf.	100	102½
Union Ry., Gas & Elec. com.	60	62
Union Ry., Gas & Elec. pf.	88	90
Western Power com.	20	25
Western Power pf.	48	51

OUTSIDE SECURITIES

Less Activity Shown in Curb Stocks, Closing Prices Below Day's Highest.

Transactions yesterday in outside securities were in smaller volume and final prices showed fractional recessions in most cases from the day's best, except in the bond department. American Telephone & Telegraph 4½s and Baltimore & Ohio convertible 4½s closed the day at fractional gains, after a moderate amount of trading.

⁂

Transactions reported yesterday were:

INDUSTRIALS.

Sales.		Open.	High.	Low.	Last.
10,000	Am. T. & T. rights	¾	25-32	¾	25-32
1,000	B.-Am. Tob.	24⅜	24½	24⅜	24½
450	Brown Shoe pf.	100¼	101	100¼	100½
10	Con. Rub. T.	22	22	22	22
105	M. Shirt Co. pf.	102⅝	102⅝	102⅝	102⅝
175	Man. Transit.	1⅛	1⅛	1⅛	1⅛
1,000	M. of Am., new	5⅛	6	5⅛	6
2,000	*Mays Oil	19	19	18	19
650	Puebla S. & R.	2⅛	2⅛	2 1-16	2⅛
300	S. Oil of N. J.	431	433	431	433
300	Tob. Prod. pf.	96	96½	96	96½
2,000	U. Cigar Stores Co. of Am.	110	110	108½	109
4,500	U. S. Hair pf.	9½	9⅝	9½	9⅝
300	Willys Over.	72	72¼	72	72¼
70	Willys O. pf.	98¼	98¼	98¼	98¼

MINING STOCKS.

Sales.		Open.	High.	Low.	Last.
400	Alaska Gold M., w. i.	14	14⅛	14	14⅛
2,000	*Beaver Con.	42	42	42	42
4,000	*Big Four	83	84	83	84
3,000	Braden Copper	9⅜	9½	9⅜	9½
100	Butte-N. Y.	1⅜	1⅜	1⅜	1⅜
1,300	*C. O. D. Con.	8½	8½	8	8
5,000	Dia. Black B.	5	5	5	5
500	El Paso Con.	6¼	6¼	6¼	6¼
1,400	Ely Con.	12	12	12	12
50	First Nat.	2⅝	2⅝	2⅝	2⅝
1,200	Florence	42	42	40	40
600	Giroux Min.	3 7-16	3 7-16	3⅜	3⅜
50	Gold Hill	¼	¼	¼	¼
100	Greene-Can.	8¾	8¾	8¾	8¾
1,000	*Greenwater	5½	5½	5½	5½
2,000	*Jumbo Ext.	36	36	33	34
3,000	Kerr Lake	2 15-16	3⅛	2 15-16	3⅛
800	La Rose Con.	2 11-16	2 13-16	2 11-16	2¾
400	Mason Valley	8½	8½	8¼	8¼
35	McKin.-Dar.	2 1-16	2 1-16	2 1-16	2 1-16
1,200	Nevada Hills	1½	1½	1 7-16	1 7-16
100	N. Butte Dev.	29	29	29	29
100	Stewart	1 13-16	1 13-16	1 13-16	1 13-16
475	†Tonop. Min.	6 1-16	6 1-16	6 1-16	6 1-16
3,000	Tonop. Ext.	2	2	1 15-16	1 15-16
15,700	Tonop. Mer.	88	88	86	86
100	Tuolumne Cop.	3⅜	3⅜	3⅜	3⅜
1,100	Union Mines	3-16	3-16	3-16	3-16
2,500	W. End Con.	1⅜	1⅜	1 5-16	1 5-16

LISTED PROSPECTS, MINING COMPANIES.

Sales.		Open.	High.	Low.	Last.
1,000	Chester Cop.	8½	8½	8½	8½
2,000	Gold Midway	6	6	6	6
300	L. C.-G. Dr.	3⅛	3⅛	3⅛	3⅛
500	*M. Min. & L.	62	63	61	62
1,900	*N. J. M. Co.	17	18	16	17

BONDS.

Sales.		Open.	High.	Low.	Last.
$80,000	A. T. & T. 4½s	103¾	104	103¾	103⅞
150,000	B. & O. cv. 4½s	96⅞	97⅛	96⅞	97
3,000	BRT 5% notes	97	97	97	97
6,000	Can. S. 5s w.i.	107¼	107⅜	107¼	107⅜
1,000	N. Y. C. 4¼s, 1960	99 15-16	99 15-16	99 15-16	99 15-16
12,000	NYC 4¼s, 1962	100	100	99 15-16	99 15-16

*Sell cents per share. †Odd lots.

⁂

Issues not traded in were quoted thus:

INDUSTRIALS.

	Jan. 22. Bid.	Jan. 22. Asked.	Jan. 21. Bid.	Jan. 21. Asked.
*Allied Securities Co.	83	85	..	..
Am. Writing Paper	2	3	2	3
A., G. & W. I. pf.	11	12	11	12
Bay State Gas	½	9-16	½	9-16
Borden's Cond. Milk	120	121	119	120½
Borden's Cond. Milk pf.	106¾	107¾	106	107½
Brown Shoe	56	58	56	58
Con. Rubber Tire. pf.	70	80	75	..
Emerson-Brantingham	64	66	64	66
‡Em.-Brantingham pf.	97	99	97	99
Havana Tobacco	4	5	4	5
Havana Tobacco pf.	8	15	8	15
Houston Oil	19½	20½	18	20
Houston Oil pf.	65	69	65	69
In. Rubber trust ctfs.	8½	10	8½	10
Lehigh Val. C. S. Co.	215	220	210	220
McAndrews & Forbes	198	200	198	200
McAndrews & F. pf.	101	103	101	103
Manhattan Shirt Co.	52	68	52	68
New York Trans.	5	6	5	6
Oil Fields of Mexico	1⅞	2	1⅞	2
Otis Elevator	76	78	76	78
Otis Elevator pf.	99	102	99	102
Pennsylvania Textile	24	25	24	25
Standard Oil, old	1,160	1,195	1,160	1,195
Tobacco Products	120	140	120	140
Un. C. S. Co., Am., pf.	118	119	118	118½
U. S. Hair	7½	8½	7½	8½
U. S. Light. & H. new	11	12	11	12
U. S. Lt. & H. pf. new	74	76	74	76

MINING STOCKS.

	Jan. 22. Bid.	Jan. 22. Asked.	Jan. 21. Bid.	Jan. 21. Asked.
British-Col. Copper	4¼	4½	4¼	4½
Buffalo Mines	2	2¼	1⅞	2¼
Con. Arizona Smelt.	7-16	½	7-16	½
Davis-Daly Copper	1¾	2	1¾	2
Diamond Field Daisy	4	6	4	5
Mines of America	3	3¼	3	3¼
Nipissing Mines Co.	8⅞	9	8¾	9
Ohio Copper	1	1 1-16	1	1 1-16
Pacific Smelters	⅛	3-16	⅛	3-16
South Utah M. & S.	5-16	⅜	5-16	⅜
Tri-Bullion	7-16	9-16	½	⅝
Tularosa	¾	1	¾	1
United Copper	¾	1½	¾	1½
*Wettlaufer Silver M.	15	16	15	16
Yukon Gold Mines	3	3⅛	3	3⅛

LISTED PROSPECTS—MINING COMPANY.

	Jan. 22. Bid.	Jan. 22. Asked.	Jan. 21. Bid.	Jan. 21. Asked.
South Live Oak	1½	2½	1½	2½

BONDS.

	Jan. 22. Bid.	Jan. 22. Asked.	Jan. 21. Bid.	Jan. 21. Asked.
Braden Copper 6s	184	188	184	188
Braden Copper 7s old	184	188	184	188
Braden Copper 7s new	184	188	184	188
N. Y., N. H. & H. 5% notes	100	100⅛	100	100⅛

*Sells cents per share. ‡Ex div.

STANDARD OIL QUOTATIONS.

	Wednesday. Bid.	Wednesday. Asked.	Tuesday. Bid.	Tuesday. Asked.
Anglo-Am. Oil	17	18	17	18
Atlantic Refining	690	695	690	700
Borne-Scrymser	225	250	225	250
Buckeye Pipe Line	170	172	170	172
Chesebrough Mfg.	625	650	625	650
Colonial Oil	125	135	125	135
Continental Oil	1700	1800	1700	1800
Crescent Pipe Line	63	75	65	70
Cumberland Pipe Line	70	75	60	70
Eureka Pipe Line	380	385	380	385
Galena-Signal Oil	135	140	135	140
Galena-Signal Oil pf.	300	305	300	305
Indiana Pipe Lines	147	152	143	148
National Transit	50	52	47	48
New York Transit	340	350	340	350
Northern Pipe Line	120	130	112	117
Ohio Oil	125	127	127	129
Prairie Oil & Gas	328	332	328	332
Solar Refining	665	675	655	665
Southern Pipe Line	260	265	260	265
South. Penn. Oil	880	890	870	880
S. W. P. Pipe Lines	160	165	160	165
Standard Oil (Cal.)	188	197	183	186
Standard Oil (Ind.)	345	350	350	360
Standard Oil (Kan.)	465	475	465	475
Standard Oil (Ky.)	365	375	365	375
Standard Oil (Neb.)	300	310	300	310
Standard Oil (N. J.)	432	434	430	432
Standard Oil (N. Y.)	670	680	675	685
Standard Oil (Ohio)	280	290	280	290
Standard Oil subsid. "en bloc"	730	760	730	760
Swan & Finch	225	240	225	240
Union Tank Line	74	76	71	73
Vacuum Oil	177	183	175	180
Washington Oil	32	34	32	34
Waters-Pierce Oil	1400	1500	1400	1500

TOBACCO STOCKS.

	Jan. 22. Bid.	Jan. 22. Asked.	Jan. 21. Bid.	Jan. 21. Asked.
British-American	24⅝	24½	24⅛	24¼
Conley Foil	290	300	290	300
Johnson Tinfoil & Met.	180	190	180	190
J. S. Young	175	182	175	182
MacAndrews & Forbes	192	198	192	198
P. R.-Am. Tobacco	250	260	250	260
P. R.-Am. T., 6% scrip	150	165	150	165
R. J. Reynolds	263	268	263	265
Tobacco Products	120	140	120	140
Tobacco Prod. Co. pf.	95½	97½	96½	98
United Cigar Stores	109	109¼	109½	109¾
United Cigar Stores pf.	118	119	117	119

SILVER QUOTATIONS.

Bar silver was ⅛d lower in London, at 28⅞d, and ¼c lower in New York, at 62¾c per ounce.

FINANCIAL NOTES.

Newly elected members of the Consolidated Stock Exchange are A. N. Biddle of Biddle & Co., G. F. Silkworth, and F. A. Moller.

Stockholders of the Kellogg Switchboard Company have approved an increase in the capital stock from $1,000,000 to $2,000,000, and a stock dividend of 25 per cent. has been declared.

Grades of cotton in force on the New York Cotton Exchange will be revised again on Feb. 5.

The American Bank Note Company has declared a quarterly dividend of 1½ per cent. on the common stock. The previous quarterly payment was 1 per cent., with half of 1 per cent. extra.

The Agricultural Credit Company, recently incorporated in New York to purchase farmers' notes executed in connection with the sale of agricultural implements, has sold $6,000,000 collateral trust 5 per cent. notes to William Salomon & Co. and Hallgarten & Co.

J. B. Rider of Pittsburgh has been elected a Director of the Pressed Steel Car Company.

The Republic Banknote Company of Pittsburgh has elected these Directors: C. A. Cooper, F. M. Cooper, R. J. Davidson, George W. Goldsworthy, William L. Hurd, and J. G. Splane. C. A. Cooper was elected President.

Francis C. Huntington and George Wellwood Murray have been elected Directors of the Mortgage Bond Company of New York, succeeding John T. Lockman, deceased, and Henry E. Howland, respectively.

STOCKS OUT OF TOWN.

BALTIMORE.

STOCKS.

Sales.		High.	Low.	Last.
475	At. Coast L. rights	3	2⅞	2⅛
100	Baltimore Trust	159	159	159
40	Con. Power pf.	119¼	119¼	119¼
15	Con. Coal	104	103½	104
205	Fidelity & Deposit	176½	176¼	176¼
510	Hous. Oil tr. ctfs.	20	19½	19½
295	Merch.-Mech. Bank	31½	31	31¼
10	Mercantile Trust	157½	157½	157½
25	Marine Bank	43½	43½	43½
5	Northern Central	122	122	122
30	Penn. Wat. & Pow.	70⅝	70⅝	70⅝
250	Seaboard Air Line	19	18¾	19
50	Seaboard Air Line pf.	46½	46½	46½
270	United Rys.	23½	23¼	23¼

BONDS.

Sales.		High.	Low.	Last.
$1,000	Balt. City 4s, 1954	96¾	96¾	96¾
2,000	Balt. City 4s, 1926	97¾	97¾	97¾
1,000	Electric 5s	99¾	99¾	99¾
1,000	Col. & Greenv. 1st	104	104	104
1,000	Consol. Coal ref. 4½s	92	92	92
1,000	Consol. Coal ref. 5s	93½	93½	93½
1,000	Con. Gas 4½s	95¼	95¼	95¼
13,000	Cotton Duck 5s	74½	74½	74½
5,000	Davison Chem. 6s	100	100	100
1,000	Florida South. 4s	90½	90½	90½
21,000	G. B. S. Brew., Inc.	8	8	8
3,000	Macon Ry. & Lt. 5s	99	99	99
3,000	Maryland 4s, 1928	94½	94½	94½
3,000	N. O., Mob. & Chi. 5s	86½	86½	86½
2,000	Seaboard adj. 5s	76	76	76
13,000	United Rys., Inc.	62½	62¼	62⅜
6,000	United Rys. 4s	85	85	85
2,000	United Rys. fdg. 5s	87½	86⅞	87½
1,000	Wash., Balt. & An. 5s	88	88	88

BOSTON.

MINING.

Sales.		High.	Low.	Last.
250	Algomah	2	2	2
90	Allouez	40¼	39	40¼
2,775	Amalgamated	75¼	74	74¼
242	Am. Zinc	29½	28	29½
410	Arizona Com.	3 7-16	3	3 7-16
600	Butte & Superior	36½	36	36½
490	Calumet & Arizona	67	66¼	67
6	Calumet & Hecla	510	505	505
125	Chino	44	43⅞	44
472	Copper Range	49¼	48	49¼
700	East Butte	14½	13¾	14
10	Franklin	7⅜	7⅜	7⅜
40	Giroux	3½	3⅜	3½
831	Granby	69⅜	69	69⅜
30	Greene Cananea	8⅝	8⅝	8⅝
440	Hancock	22¼	20⅜	22
100	Indiana	15½	15½	15½
65	Island Creek	56	55	56
340	Isle Royale	29¼	28½	29¼
1,760	Kerr Lake	3⅛	2⅞	3
40	Keweenaw	2 9-16	2 9-16	2 9-16
410	Lake	21½	21	21
350	Mason Valley	8⅞	8¼	8⅞
200	Mayflower	12⅝	12¼	12⅝
160	Mohawk	55½	54	55½
50	Nevada Con.	18¼	18¼	18¼
20	Nipissing	9	9	9
1,415	North Butte	32	31	32
50	North Lake	2½	2½	2½
425	Old Colony	7	6	7
245	Old Dominion	49¼	49	49
166	Osceola	97½	96	97
580	Pond Creek	26	25½	25⅝
60	Quincy	74	73	74
45	Ray Con.	19½	19¼	19¼
105	Sante Fe	2⅜	2⅜	2⅜
85	Shannon	12⅜	11⅞	12⅜
260	Shattuck	26¼	26	26¼
100	South Utah	35c	35c	35c
225	Superior & Boston	2¼	2¼	2¼
110	Superior	33	32½	33
132	Tamarack	34	32	34
145	Trinity	5	5	5
105	U. S. Smelting	42	41	42
6	U. S. Smelting pf.	49¼	49¼	49¼
295	Utah Apex	2⅛	2 1-16	2⅛
125	Utah Con.	10¼	10¼	10¼
20	Utah Copper	55½	55⅜	55⅜
100	Victoria	1¾	1⅝	1¾
200	Winona	3¼	3⅛	3¼
95	Wolverine	67¾	67½	67¾

RAILROADS.

Sales.		High.	Low.	Last.
360	Boston Elevated	113½	112⅞	113½
2	Boston & Lowell	203	203	203
507	Gt. Nor. rights	2¼	2⅛	2 3-16
2,877	Maine Cent. rights	2⅛	2	2
50	Mass. Elec.	17	17	17
22	Mass. Elec. pf.	76	75	76
7	North. N. H.	128	128	128
293	N. Y., N. H. & H.	128¼	127¾	128
22	Old Colony	176	176	176
5	Union Pacific	160	160	160
29	West End St. R. R.	87	87	87
48	West End St. R. R. pf.	98	98	98

TELEPHONES.

Sales.		High.	Low.	Last.
410	American	133⅞	133⅛	133⅞
26,833	American rights	78c	74c	77c
58	New England	158	157½	157½

MISCELLANEOUS.

Sales.		High.	Low.	Last.
246	Am. Agr. Chem.	54	53½	54
137	Am. Agr. Chem. pf.	98½	97⅞	98
25	Am. Pneu. Serv.	4½	4½	4½
5	Am. Pneu. Serv. 1st pf.	50	50	50
45	Am. Pneu. Ser. 2d pf.	23⅛	23⅛	23⅛
23	Am. Sugar	116	115¾	115¾
71	Am. Sugar pf.	115¼	115	115¼
42	Am. Woolen pf.	80⅝	80	80⅝
50	East Boston Land	12	12	12
75	Edison	281¾	281¾	281¾
45	Gen. Electric	143¼	142	142½
213	Gen. Elec. frac.	14.50	14.30	14.50
564	Mass. Gas	93⅝	92¼	93⅝
190	Mass. Gas pf.	94	93¼	94
72	Pullman	164	163⅝	164
7	Rep Iron & Steel pf.	83¼	83⅛	83⅛
106	Swift & Co.	105⅛	105⅛	105⅛
2	Torrington	28	28	28
80	United Fruit	178	176½	178
215	United Shoe	49⅛	49	49⅛
1,515	U. S. Steel	65⅛	64⅛	65⅛
4	U. S. Steel pf.	110	109⅞	110
6	Western Union	71¾	71¾	71¾

BONDS.

Sales.		High.	Low.	Last.
$1,000	C. B. & Q. Deb. 5s	100	100	100
1,000	C. B. & Q. Jt. 4s	95¾	95¾	95¾
2,000	C. B. & Q. Jt. 4s reg.	95½	95½	95½
9,000	C. J. & S. Y. 5s of 1915	100⅛	100⅛	100⅛
1,000	K. C., Ft. S. & M. 5s	113	113	113
1,000	Mass. Gas 4½s	96¼	96¼	96¼
7,000	N. E. Cotton Yarn 5s	92	92	92
2,000	Unl. Fruit 4½s of 1923	95⅞	95⅞	95⅞
1,000	West. Tel. & Tel. 5s	100⅛	100⅛	100⅛

BOSTON CURB CLOSING PRICES.

	Bid.	Asked.		Bid.	Asked.
Alaska Gold	13⅞	14	Hollinger	15	15½
Begole	1½	2	Houghton	6	7
Bohemia	2½	3	La Rose	2¾	2 13-16
Boston Ely	90	95	Majestic	43	44
Butte Cent.	7½	8	Mex. Metals	2¼	2⅝
Butte & L.	34	35	Nev.-Doug.	2⅝	2⅞
Cactus Cop.	6	8	New Baltic	75	90
Calaveras	3	3¼	Ohio	1	1 1-16
Chief Con.	1½	1⅝	Oneco	1⅝	1⅞
Corbin Cop.	37	39	Raven	21	23
Con. Ariz.	35	45	S. W. Miami	3¾	4
Davis-Daly	1¾	1⅞	South Lake	5¼	6
First Nat'l.	2¼	2⅝	U. Verde Ex.	70	75

PHILADELPHIA.

STOCKS.

Sales.		High.	Low.	Last.
324	Alliance	15⅛	15⅛	15⅛
200	Am. Milling	2	2	2
18	Am. Railways	40¼	40¼	40¼
30	Am. Railways pf.	104	103½	104
110	Amal. Copper	74½	74⅛	74⅛
20	Am. Locomotive	39⅝	39⅝	39⅝
25	Am. Smelter	73⅛	73⅛	73⅛
5	Baldwin Locom. pf.	104	104	104
11	Cambria Iron	44½	44½	44½
30	Cambria Steel	51½	51¼	51¼
2,475	Electric Storage	53	53	53
50	Gen. Asphalt	39⅝	39⅝	39⅝
50	Gen. Asphalt pf.	75	75	75
100	Harwood Electric	28	28	28
26	Ins. Co. of N. A.	22	21¾	21¾
10	Lehigh Nav. ctfs.	92¼	92¼	92¼
10	Lehigh Val. Tran. pf.	33	33	33
5	Little Schuylkill	56¼	56¼	56¼
50	North Pennsylvania	94⅛	94⅛	94⅛
259	Pennsylvania R. R.	61 5-16	61¼	61 3-16
10	Penn. Salt	106⅞	106⅞	106⅞
10	Penn. Steel pf.	93	93	93
5,631	Phila. Electric	23⅝	23	23½
307	Phila. R. T. ctfs.	27⅞	27⅝	27⅞
80	Phila. Traction	83	83	83
94	Reading	82½	82½	82½
100	Rock Island	22½	22½	22½
100	Rock Island pf.	40½	40½	40½
10	Southern Railway	27⅝	27⅝	27⅝
845	Tonopah Belmont	8⅛	8 1-16	8 1-16
250	Tonopah Mining	5 15-16	5 15-16	5 15-16
500	Union Traction	50⅝	50⅝	50⅝
709	United Gas Imp.	89⅝	89⅝	89⅝
8,010	U. S. Steel	65⅛	64⅝	65⅛
45	Warwick	11	11	11
121	Westmoreland Coal	76	76	76
125	York Railway pf.	37	36¾	37

BONDS.

Sales.		High.	Low.	Last.
$1,000	Am. Gas & E. 5s	86¼	86¼	86¼
2,000	Am. Railway 5s	96	96	96
1,000	Baldwin Loco. 5s	103½	103½	103½
18,000	Lehigh Valley 4s	96⅝	96⅜	96⅝
1,000	P. & N. Y. Canal 4s	98⅝	98⅝	98⅝
2,000	Phila. Co. 5s	96½	96½	96½
1,000	Reading 4s	97¼	97¼	97¼
16,000	Reading (J. C.) 4s	96½	96	96½
3,000	United Traction 5s	98	98	98

MINING STOCK QUOTATIONS.

SAN FRANCISCO.

Alta	.04	Julia	.02
Alpha Con.	.01	Justice	.02
Andes	.02	Kentucky Con.	.01
Belcher	.19	Mexican	.79
Best & Belcher	.03	Occidental Con.	.10
Bullion	.01	Ophir	.20
Caledonia	.75	Overman	.35
Challenge Con.	.07	Potosi	.02
Chollar	.02	Savage	.05
Confidence	.13	Sag Belcher	.03
Con. Cal. & Va.	.12	Sierra Nevada	.11
Con. Imperial	.01	Union Con.	.14
Crown Point	.01	Utah Con.	.02
Gould & Curry	.01	Yellow Jacket	.17
Hale & Norcross	.06		

TONOPAH.		Comb. Fraction	.06
Belmont	8.00	Diamondfield D.	.04
Jim Butler	.69	Diamondf'd B. B.	.04
McNamara	.22	Florence	.60
Midway	.34	Goldfield C. M.	2.02½
Montana	1.70	Goldfield Merger	.28
North Star	.02	Great Bend	.01
Rescue Eula	.06	Jumbo Exten.	.32
Tonopah Exten.	1.95	Lone Star	.03
Tonopah Merger	.86	Red Hills	.01
West End	.82	Sandstorm Kend.	.01
GOLDFIELD.		Silver Pick	.03
Adams	.01	Vernal	.11
Atlanta	.17	Nevada Hills	1.47½
Booth	.02	MANHATTAN.	
C. O. D.	.07	Manhattan Con.	.11

COLORADO.

	Bid.	Asked.		Bid.	Asked.
Dr. Jackpot	5½	6¼	Jackpot	5¼	5¼
Elkton	62½	63	McKinney	58	60
El Paso	599	600	Old Gold	3	4
Findlay	5	5½	Portland	96	98
Gold Dol'ar	14½	15½	Vindicator	86½	90
Isabella	12½	13½	Raven B. H.	7½	7⅛

BOURSES OF EUROPE

London Market Stronger on Outlook for Peace—Paris Prices Very Firm.

Special Cable to THE NEW YORK TIMES.

LONDON, Thursday, Jan. 23.—The Times in its City article this morning says:

"The scarcity of money yesterday was more conspicuous. The market was unable to avoid applying to the Bank of England, which did a small business in loans at 5½ per cent. Rates for call money and short fixtures were unchanged, but the India Council raised its terms one-quarter of 1 per cent. Continental exchanges moved in favor of London.

"The amount to be withdrawn from the Bank to-day for Argentina will probably be £400,000, ($2,000,000.) The recent shipments of metal from New York to Buenos Aires are believed to have shown little, if any, profit, owing to the high level of freights.

"On the Stock Exchange business was a little more active. The general tone of the markets was quite good, owing to hopes of an early announcement that peace was concluded.

"Continental operators were free buyers of Rio Tinto shares in consequence of the firmness of the market in metal. There were also buying orders from Paris for Russian and Turkish bonds and South African shares.

"Following the previous day's sharp rise in Wall Street, Canadian Pacific and American securities showed strength, and buying continued in the street. Marconi shares continued to rise, but National Telephone deferred was again subjected to some selling pressure."

PARIS, Jan. 22.—Prices were firm on the Bourse to-day.

Three per cent. rentes, 89 francs 37½ centimes for the account.

BERLIN, Jan. 22.—The Börse opened strong on the better peace prospects today.

Later profit-taking slightly depressed prices.

LONDON CLOSING QUOTATIONS.

	London.	N. Y. Equiv.	N. Y. Close.	Net Ch'ge.
Consols, money	75 1-16	..	..	+1-16
Consols, account	75 3-16	..	..	+1-16
Amalgamated	76½	74¼	73⅜	+ ⅞
Atchison	107⅝	104⅝	104⅜	+ ⅛
Balt. & Ohio	108¼	105⅜	105½	+ ¼
Canadian Pacific	251½	245¼	245¼	− ¼
Ches. & Ohio	79⅝	77⅜	77⅝	+ ⅛
Chicago Gt. West.	16½	16¼	16½	..
St. Paul	116⅛	113⅜	113⅜	+ ¼
Denver	22¼	22	21⅞	+ ⅞
Erie	31¼	30⅞	30⅞	..
Erie 1st pf.	49⅜	48⅛	47¼	+ 1¼
Illinois Central	131	127¾	127½	+ ¼
Kansas & Texas	28⅜	27⅝	27¼	+ ⅜
Louis. & Nash.	141	137⅜	137	+ ¼
N. Y. Central	111	108¼	107⅞	+ ⅛
Norfolk & West.	115	112⅛	112	+ ½
Ontario & West.	32¼	31⅝	32	− ⅜
Pennsylvania	62⅝	122⅜	122½	..
Reading	84½	165¼	164	+ 1⅛
Southern Rwy.	28	27⅛	27⅜	..
Southern Pac.	108⅞	106⅛	105⅞	+ ⅜
Union Pac.	164⅝	160⅝	160	+ ⅝
U. S. Steel	66⅝	64⅝	64¼	+ ½
Wabash	3⅝	3⅝	..	..

Exchange, $4.87½.

American Mining Stocks in London.

(MIDDLE PRICES.)

	£	s.	d.		£	s.	d.
Camp Bird	1	3	0	Oriental Con.	1	11	6
Esperanza	1	17	9	Alaska T'dwell	8	15	0
El Oro	0	17	0	Alaska United	4	15	0
Santa Gertrudis	1	7	0	Alaska Mexican	2	15	0
Oroville Dredg.	0	7	0				

CONSOLIDATED EXCHANGE.

The market on the Consolidated Stock Exchange made further headway, the advance being accompanied by a gratifying volume of commission house business, which included numerous odd lot orders. The opening at 9:30 o'clock reflected general overnight gains, which ranged from ⅛ to ½ of a point. While for a time some hesitation developed in the market in the subsequent dealings, the advance was resumed in the late afternoon, with prices for the leading stocks closing generally at or near their best.

Sales.		Open.	High.	Low.	Last.
5,160	Amal. Copper	73¾	75⅛	73⅝	75⅛
110	Am. Beet Sugar	37¼	37½	37	37½
20	Am. Can	29⅝	29⅝	28⅝	29⅝
480	Am. Cotton Oil	49⅝	49⅞	48	49⅞
30	Am. Locomotive	40	40	39¼	39⅞
860	Am. Smelting	72⅝	73¼	72⅝	73¼
30	Am. Sugar	116	116⅝	116	116⅝
20	Anaconda Cop.	38	38¼	38	38¼
130	At., T. & S. F.	105	105¼	105	105¼
90	Balt. & Ohio	105⅞	106⅛	105⅞	106⅛
210	Brooklyn R. T.	90½	90⅛	89⅝	90
10	Can. Pacific	246¼	246¼	246¼	246¼
30	Cent. Leather	28	29½	28	29½
50	Ches. & Ohio	78	78⅛	78	78⅛
180	C., M. & St. P.	114⅛	114¼	113⅞	114¼
40	Chino Copper	43⅝	44	43⅝	43⅞
50	Col. Fuel & I.	33⅛	33⅛	33⅛	33⅛
20	Corn Products	13⅛	13⅛	13⅛	13⅛
220	Distillers' Sec.	18½	18½	16⅞	16⅞
520	Erie	31	31⅛	30⅞	31⅛
10	Erie 1st pf.	48⅛	48⅛	48⅛	48⅛
40	Gt. North. pf.	128⅛	128⅛	127⅞	127⅞
40	Inter.-Met.	17½	17½	17⅛	17⅛
170	Inter.-Met. pf.	60	61	60	60⅞
340	Lehigh Valley	161	161⅝	160⅞	161⅛
330	Mo. Pacific	41½	41⅝	41⅜	41⅝
30	N. Y. Cent.	108	108	107⅞	107⅞
130	North Pacific	119⅛	119⅛	119⅛	119⅛
50	Ray Con. Cop.	19⅛	19⅛	19⅛	19⅛
12,860	Reading	164½	165⅞	164⅛	165½
210	Rock Island	22¼	23	22¼	23
160	South. Pacific	106⅛	106¼	105⅞	106⅛
10	Tenn. Copper	34½	34½	34½	34½
4,100	Union Pacific	160⅛	160⅞	159⅞	160⅝
520	U. S. Rubber	66⅛	67⅛	66	67⅛
7,890	U. S. Steel	64⅛	65⅛	64¼	65⅛
40	Utah Copper	55⅝	55⅝	55⅝	55⅝
10	Va.-Car. Chem.	39	39	39	39
35,150					

MINING STOCKS.

Sales.		Open.	High.	Low.	Last.
600	Atlanta	.17	.17	.17	.17
50	Batopilas	1.37½	1.37½	1.37½	1.37½
500	Diamond, B. B.	.05½	.05½	.05½	.05½
200	Florence	.44	.44	.44	.44
600	Jumbo Ext.	.35	.35	.35	.35
300	McNamara	.23	.23	.23	.23
500	Manhat. Con.	.11	.11	.11	.11
200	Tonopah Ext.	2.00	2.00	2.00	2.00
800	Tonopah Merg.	.88	.88	.87	.87
500	Vernal	.12	.12	.12	.12
4,250					

CHICAGO.

STOCKS.

Sales.		High.	Low.	Last.
300	American Can	29½	28½	29½
100	American Can pf.	115⅝	115⅝	115⅝
70	Booth Fisheries pf.	86	86	86
50	Chi. Pneumatic Tool	51⅝	51⅝	51⅝
420	Chi. Rys., series 2	25½	25½	25½
15	Commonwealth Edison	143	143	143
45	Diamond Match	107½	107½	107½
10	Erie 1st pf.	48⅛	48⅛	48⅛
10	Hart S. & M. pf.	97½	97½	97½
255	Illinois Brick	71¾	71	71½
10	People's Gas	114	114	114
100	Public Service	82	82	82
10	Louis. & Nash.	137½	137½	137½
85	Quaker Oats	240	235	240
112	Quaker Oats pf.	107¼	107¼	107¼
140	Sears-Roebuck	206	205½	206
104	Swift & Co.	105⅝	105⅜	105¼
450	U. S. Steel	65	64⅛	65
40	Union Carbide	203	200	203
25	Woolworth	106	106	106

BONDS.

Sales.		High.	Low.	Last.
$9,000	Chi. City Ry. 5s	101½	101½	101½
10,000	Chi. Rys. 1st 5s	100	100	100
2,000	Chi. Elev. Ry. 5s	98¼	98¼	98¼
9,000	Chi. Tel. 5s	101⅛	101⅛	101⅛
3,000	Met. gold 4s	81½	81½	81½
4,000	Pub. Serv. 5s	97	97	97
5,000	South Side El. 4½s	93	93	93

PITTSBURGH.

STOCKS.

Sales.		High.	Low.	Last.
140	Caney River Gas	40½	38	40
340	Columbia Gas	15⅝	15⅜	15⅝
270	Crucible Steel	16⅛	16	16
100	Crucible Steel pf.	93⅛	93⅛	93⅛
118	Ind. Brewing pf.	27	27	27
460	La Belle Iron	47½	46⅞	46⅞
420	Mfrs'. L. & H.	50	49⅞	49⅞
60	Nat. Fireproofing	7¼	7¼	7¼
750	Nat. Fireproofing pf.	30	29¾	30
145	Ohio Fuel Oil	15⅞	15⅜	15⅞
150	Oklahoma Gas	70	69⅞	70
10	Plate Glass	101½	101½	101½
15	Pitts. Oil & Gas	8½	8½	8½
400	Pure Oil	15½	15⅛	15⅛
20	Pitts. Brewing pf.	37¼	37¼	37¼
19	Union Switch	125	125	125
20	West. Electric	37⅞	37⅞	37⅞
74	West. Air Brake	138	138	138
50	West. P. T. & W. P.	33½	33⅛	33½

BANKS.

Sales.		High.	Low.	Last.
10	Federal National	179	179	179
56	Lincoln National	200	200	200

BONDS.

Sales.		High.	Low.	Last.
$3,000	Pitts. Brewing 6s	91½	91½	91½
10,000	Pitts. Coal deb. 5s	90	90	90

Bank Stocks
WE WILL BUY
10 Bond & Mortgage Guar. Co.
10 Corn Exchange Bank
10 Chase National Bank
25 East River National Bank
10 Fourth National Bank
10 Harriman National Bank
10 Hanover National Bank
10 Impor's & Traders Nat'l Bank
10 National Nassau Bank
10 Seaboard National Bank
WE WILL SELL
10 Bank of Metropolis
10 Bankers Trust Company
5 Central Trust Co.
10 First National Bank, Brooklyn
10 Guaranty Trust Company
10 Irving National Bank
5 Montauk Bank, Brooklyn
15 Mechanics Bank, Brooklyn
10 People's Nat'l Bank, Brooklyn
10 Title Guarantee & Trust
Gilbert Eliott & Co.
37 Wall St., N. Y. Tel. Hanover 6110

ONCE a Partial Payment buyer, always a Partial Payment buyer.
Send for Circular 13—"Partial Payment Plan."
John Muir & Co
SPECIALISTS IN
Odd Lots
Members New York Stock Exchange
MAIN OFFICE—74 BROADWAY
Uptown Office—42d St. and Broadway, NEW YORK

Mortgage Bonds and Preferred Stocks
issued by successful Public Service Corporations which have been financed by us, and which operate in substantial and growing cities.
Bertron, Griscom & Co.
40 Wall Street
New York
Philadelphia Paris, France

To Yield 5.35% to 6.44%
First Mtge. 5% bonds, which are now a direct underlying obligation of one of the most successful Public Utility Corporations in this country. It serves exclusively a rapidly growing city of 175,000 and operates under perpetual franchises.
TAX-EXEMPT IN N. Y. STATE
Write for Circular A-27
Ashley & Company
111 Broadway, N. Y.

Municipal Railroad Corporation 4% TO 6% **BONDS**
Selected for Conservative Investors.
LISTS MAILED UPON APPLICATION.
Lawrence Barnum & Co.
BANKERS
27 & 29 PINE STREET, NEW YORK.
Philadelphia Washington Boston

WANTED
Illinois Traction Com.
Pennsylvania Water Power Com.
Federal Light & Traction Com.
E. & C. Randolph
Members New York Stock Exchange
111 Broadway, New York.
Bond and Open Market Securities Dept.
T. F. SHIELDS, Mgr.
Dealers in Investment and Other Securities of the United States, Canada, and Mexico.

J. K. Rice, Jr. & Co. Will Sell
200 American Gas & Elec. Pfd. Stock
25 Colorado Fuel & Iron Pfd. Stock
10 First National Bank Stock
100 Internat. Agricultural Corp. Pfd. Stock
100 Manhattan Shirt Com. Stock
35 Thompson-Starrett Pfd. Stock
50 U. S. Metal Products Com. Stock
50 Ward Baking Pfd. Stock
J. K. Rice, Jr. & Co.
Phone 7460 to 7468 Hanover. 33 Wall St., N. Y.

Utah Securities Corp. 6s
Due 1922
Thompson, Towle & Co.,
Members New York Stock Exchange
14 Wall St., N. Y. Phone 8300 Rector.

Standard Investment Bonds
Crawford, Patton & Cannon
Investment Bankers
Members N. Y. & Phila. Stock Exchanges.
14 Wall St., New York. Morris Bldg., Philadelphia.

Eastman, Dillon & Co.
Members New York Stock Exchange
Investment Bankers
71 Broadway New York
Send for our "Bankers' Guide"

Schmidt & Gallatin
Bankers & Brokers
111 Broadway, New York

Wm. A. Read & Co.
Investment Bonds
31 Pine Street, New York
Chicago Philadelphia Boston London

SIMON BORG & CO.
BANKERS
No. 20 Nassau St., New York
INVESTMENT SECURITIES

U. S. Gov't N. Y. City BONDS
SMITH, HECK & CO.
Members New York Stock Exchange.
71 Broadway, New York.

STUDY STANDARD OIL INVESTMENTS

From time to time we have issued Descriptive Circulars on quite a number of the best investments in these former subsidiary stocks and will continue to add to the list as opportunity affords. Should you desire to investigate certain issues from an investment point of view please write us which company you are interested in.

Pouch & Co Members New York Stock Exchange, 14 Wall St., N. Y.

STANDARD OIL CO. STOCKS

BOUGHT—SOLD—QUOTED

Information as to dividends and other data furnished to investors.

Many of these stocks show very attractive income return at present prices.

Gude, Winmill & Co.
Members New York Stock Exchange
20 Broad St., N. Y. Tel. Rector 8880

Wanted Offerings of Computing-Tabulating Recording Company United Cigar Stores Company of America Preferred

BAMBERGER, LOEB & CO.
25 BROAD ST. 'PHONE 5500-5501 BROAD, N. Y.

ESTABLISHED 1885

Geo. S. Crap
(Late member firm Tobey & Kirk)

Albany Southern R. R. 1st 5s
American Bank Note
Am. Type Founders 6s
Borden's Milk Pfd.
L'ville, Hend. St. L. Pfd.
McAlpin Hotel Pfd. & Com.
Otis Elevator Pfd.
Royal Baking Powder Pfd.
Union Typewriter 2d Pfd.
Weber Piano Pfd.

25 Broad Street, New York
Suite 1323. 'Phone 1560 Broad.

Schwarzschild & Sulzberger 6s
Sulzberger & Sons Co. 6s

George H. Burr & Co.
14 Wall St. New York
Investors' Booklet on Request.

STANDARD OIL

BUY	SELL
15 Buckeye Pipe Line	15 Atlantic Refining
1 Continental Oil	1 Cheseborough Mfg. Co.
10 Gal. Sig. Oil Com.	5 Colonial Oil
10 Prairie Oil & Gas	15 Cumb'l'd Pipe Line
5 South Penn Oil	25 Indiana Pipe Line
10 S. W. P. Pipe Line	20 Ohio Oil
10 S. O. of New York	1 Solar Refining
10 S. O. of Ohio	15 S. O. of Indiana

CARL H. PFORZHEIMER
Phones 4860-1-2-3-4 Broad. 25 Broad St., N. Y.

WE SPECIALIZE IN

Celluloid Co.
City Investing Co.
Babcock & Wilcox
Guardian Trust Co.
Puget Sound Trac., Lt. & Pr. com.

Leonard Snider & Co.
RECTOR 496 60 BROADWAY

Henry Clews & Co.
BANKERS,
11, 13, 15, 17, AND 19 BROAD ST.
MEMBERS N. Y. STOCK EXCHANGE.

STOCKS and BONDS bought and sold for investors, also carried on liberal terms. Banking accounts received subject to check at sight. Interest paid on daily balances.

LETTERS OF CREDIT issued available the world over.

CHOICE INVESTMENT ISSUES

Manufacturing Cumulative Preferred Stocks well suited to the requirements of conservative investors.

Yield 5% to 7%.
Monthly circular on request.

Turner, Tucker & Co.
BOSTON 24 Milk St. CHICAGO 1st Nat'l Bank Bldg. NEW YORK 111 B'way

WANTED

Southern Bell Tel. & Tel. 5s 1941
Cumberland Tel. & Tel. 5s 1937
New York & Pa. Tel. & Tel. 4s 1929
East Tenn., Va. & Ga. Cons. 5s, 1956
Tol. Walhonding Vy. & O. 4½s "A" 1931
Tol. Walhonding Vy. & O. 4½s "B" 1933

Gilman & Clucas
1st Nat'l Bk. Bldg. New Haven, Ct. 34 Pine St. New York.

CLOSING QUOTATIONS ON STANDARD OIL ISSUES

Our daily sheet shows capitalization, par value, high and low for 1912; dividends and month paid and bid and asked prices. This sheet is most valuable for investors or traders in these issues.

Copy sent on request.

E. BUNGE & CO.
20 Broad Street 'Phone 4735-4736 Rector.

WE WILL BUY

International Nickel Common Niles-Bement-Pond Preferred

LINDLEY & CO.
Members New York Stock Exchange.
Tel. 66 Rector. 100 Broadway, N. Y.

NEW YORK STOCK EXCHANGE—Wednesday, Jan. 22, 1913.

Total sales Jan. 22, 1913 324,232
From Jan. 1, 1913 5,919,578
Same period last year 7,825,358

Closing. Bid.	Ask.	Sales.		First.	High.	Low.	Last.	Net Change.
135	145	100	Adams Express	140	140	140	140	−21¾
3⅝	4¾	100	Allis-C. tr. rcts. 3d pd	3⅞	3⅞	3⅞	3⅞	+ ¼
75	75⅛	42,250	Amalgamated Copper	74⅛	75⅛	73¾	75	+1⅝
52½	53½	350	Am. Agricul. Chem	53¼	53¼	53¼	53¼	+1¼
37½	37¾	500	Am. Beet Sugar	37½	37¾	37	37¾	+ ¾
131	134	100	Am. B. S. & F. pf	132	132	132	132	+2
29⅝	29½	5,600	Am. Can	28½	29½	28½	29¼	+ ¾
115	115½	300	Am. Can pf	115⅝	115½	115⅜	115½	+ ¼
53½	53¾	200	Am. Car & Foundry	53⅜	53½	53⅜	53½	+ ½
115	117½	100	Am. Car & Fdry. pf	116½	116½	116½	116½	− ⅛
77¼	78½	400	Am. Cities pf	77½	77½	77	77	−1¼
49¾	50	2,940	Am. Cotton Oil	50	50¼	48⅜	49½	− ¾
26¾	28	100	Am. Hide & Leath. pf	26	26	26	26	+1
23⅞	24	800	Am. Ice Securities	23¾	24	23¾	24	+ ¼
40	40¼	1,000	Am. Locomotive	40	40¼	39¾	40¼	+ ⅝
104	106	100	Am. Locomotive pf	105⅞	105⅞	105⅞	105⅞	+ ⅞
11½	12	100	Am. Malt	12	12	12	12	...
73	73¼	6,000	Am. Smelt. & Ref	73	73¼	72½	73	+ ⅜
191	192	1,115	Am. Snuff	192	193	191	191	+1
35	36⅛	200	Am. Steel Foundries	35	35	35	35	+1
116	116½	600	Am. Sugar Refining	116	116¼	116	116	+ ½
133½	133¾	1,300	Am. Teleph. & Teleg	133⅝	133¾	133½	133½	− ⅛
289	290	2,200	Am. Tobacco	288	290	288	289	+2
104½	106½	200	Am. Tobacco pf. new	105	105	105	105	...
17½	18¼	100	Am. Woolen	18	18	18	18	...
38¼	38⅜	2,100	Anaconda Copper Co	37⅞	38⅜	37¾	38⅜	+ ⅝
116	120	100	Assets Realization	116	116	116	116	− ⅛
105¼	105⅜	2,300	Atch., Top. & S. F	105	105⅜	105	105⅜	+ ⅝
101⅝	102	100	Atch., Top. & S. F. pf	101¾	101¾	101¾	101¾	...
129½	130	600	Atlantic Coast Line	129⅜	129⅜	129¼	129⅜	+ ⅜
50⅛	51	100	Baldwin Locomotive	51	51	51	51	+1½
106	106¼	1,800	Baltimore & Ohio	105¾	106⅜	105¾	106¼	+ ¾
..	..	800	Balt. & Ohio rights	⅝	⅝	⅝	⅝	...
..	..	25	Bank of Commerce	196	196	196	196	...
38⅜	39	100	Bethlehem Steel	38½	38½	38½	38½	− ¼
89¾	90	1,475	Brooklyn Rapid Tran	90	90¼	89½	89⅝	− ¼
53¾	53⅞	1,200	California Petroleum	53	53¾	53	53¾	+1
246¾	247	4,800	Canadian Pacific	244¾	247	244¾	247	+1½
..	..	2,392	Can. Pacific rights	18¼	18⅝	18¼	18⅝	+ ¾
28⅛	29	1,800	Central Leather Co	27½	29½	27½	28⅝	+1⅞
94¼	95¼	1,150	Cent. Leather Co. pf	94	95¼	94	94½	+ ½
78⅜	78½	1,500	Chesapeake & Ohio	77¾	78½	77¾	78½	+ ⅞
31	31¾	500	Chi. Gt. Western pf	31½	31½	31¼	31⅜	+ ⅜
114⅛	114⅜	3,100	Chi., Mil. & St. Paul	114½	114½	113½	114¼	+ ⅞
137	137½	300	Chi. & Northwestern	136½	137	136½	137	+ ⅝
43⅞	44	5,000	Chino Copper	44	44¼	43¾	44	+ ½
83	83¼	900	Colorado Fuel & Iron	83¼	83½	83	83¼	+1½
138	138½	300	Consolidated Gas	138	138¼	138	138¼	+1¼
12¾	13½	700	Corn Products Ref	13⅛	13⅜	13	13	...
165	166	600	Delaware & Hudson	164	165	164	165	+ ½
21½	22⅞	100	Denver & Rio Grande	21½	21½	21½	21½	+ ⅝
38⅝	39	200	Den. & Rio Grande pf	38	38⅝	88	38⅝	+1
78	80	100	Detroit United Ry	79	79	79	79	+ ⅜
17½	18½	3,300	Distillers' Securities	18⅝	18⅝	17	18	−1
31½	31⅝	4,900	Erie	31	31⅝	30½	31⅝	+ ½
48¼	48⅝	800	Erie 1st pf	48⅛	48½	48	48½	+1¼
40	40½	300	Erie 2d pf	40	40	40	40	+1½
16	18	200	Federal Min. & Smelt	18	18	17	17	+2
39	40	100	Federal Min. & S. pf	40	40	40	40	+ ⅝
142¼	142⅜	2,508	General Electric	142½	142⅜	142	142¼	− ¼
75	78	200	General Motors pf	78	78	78	78	...
2	2⅛	1,500	Goldfield Consol	2⅛	2⅛	2	2	...
63½	64½	200	Goodrich (B. F.) Co	64	64	64	64	+1⅜
128⅛	128½	3,800	Great Northern pf	128¼	128¼	127⅝	128⅛	+ ⅛
..	..	2,846	Gt. Northern rights	2¼	2¼	2¼	2¼	...
89½	89¾	1,400	Gt. North. ore cfs	39½	89⅜	89¼	89½	+1
49⅞	50	400	Guggenheim Explor	48¾	49⅞	48¾	49⅞	+1⅜
116	119¾	226	Homestake Mining	117	117	117	117	+2
127	127¾	200	Illinois Central	127½	127½	127	127	− ½
17	17¼	800	Inspiration Con. Cop	17	17¼	17	17¼	+ ¾
17⅝	17½	800	Int.-Met. v. tr. cfs	17⅝	17⅞	17⅜	17⅞	+ ½
60¾	61	1,450	Inter.-Met. pf	61	61	60	61	+1
108	108½	300	Int. Harvester	109½	109½	108¼	108¼	− ⅝
10¼	10⅝	100	Int. Paper	10½	10½	10½	10½	+ ⅝
45	45½	100	Int. Paper pf	46	46	46	46	+2
16	16¾	100	Int. Steam Pump	16½	16½	16½	16½	+ ¾
66	69½	100	Int. Steam Pump pf	66	66	66	66	− ½
26¼	26¾	300	Kansas City Southern	26½	26½	26¼	26¼	+ ⅛
108	110	100	Kayser (Julius) 1st pf	107¾	107¾	107¾	107¾	−2¼
43½	44¾	500	Lackawanna Steel	43	43¾	43	43½	+ ½
161½	161¾	4,400	Lehigh Valley	161¼	161¾	160⅞	161⅝	+ ⅝
219¼	220	1,500	Liggett & Myers	217⅞	220	217½	219½	+2½
115½	117½	100	Liggett & Myers pf	116	116	116	116	+1½
43	48	16	Long Island	42¾	42¾	42¾	42¾	...
38	39	100	Loose-Wiles Biscuit	38¾	38¾	38¾	38¾	+ ¼
193	196	400	Lorillard (P.) Co	195	196	195	195	+4
115½	117½	100	Lorillard pf	116½	116½	116½	116½	+1½
138	138¼	200	Louisville & Nash	138¼	138¼	138¼	138¼	+1¼
131	133	200	Manhattan Elevated	131	131¼	131	131¼	+ ¼
73½	74½	200	May Dept. Stores	73½	74½	73½	74½	+1¾
102½	105	100	May Dept. Stores pf	103	103	103	103	...
71½	71⅞	400	Mex. Petroleum x r	71½	72	71½	71½	+ ½
24⅜	24½	600	Miami Copper	24¼	24½	24¼	24½	+ ¼
142	150	10	M., St. P. & S.S.M. pf	150	150	150	150	...
27¾	28	400	Mo., Kansas & Texas	27½	28	27½	28	+ ¾
41⅝	41⅞	2,500	Missouri Pacific	41½	41⅞	41½	41⅞	+ ½
119	121	100	Nat. Biscuit Co	121	121	121	121	+1
121	124	2	Nat. Biscuit Co. pf	122	122	122	122	...
17¼	18	175	Nat. Enam. & Stamp	17	17	17	17	+ ¾
18⅜	18½	1,220	Nevada Con. Copper	18¼	18½	18¼	18½	+ ½
108¼	108¾	200	N. Y. Central	108	108	108	108	+ ⅛
127½	128	100	N. Y., N. H. & Hart	128	128	128	128	+ ⅛
32	32⅜	100	N. Y., Ont. & West	32	32	32	32	...
112½	113	300	Norfolk & Western	112½	112½	112½	112½	+ ½
80	80¼	300	North American	80	80	80	80	...
119⅝	119¾	2,100	Northern Pacific	119½	119¾	119	119¾	+ ¾
106	108	100	Pabst Brewing pf	107⅝	107⅝	107⅝	107⅝	+1⅝
30	31	100	Pacific Mail	31½	31½	31½	31½	+1½
38	39¾	200	Pacific Tel. & Tel	39⅝	39¾	39⅝	39¾	+ ¼
122⅛	122½	800	Pennsylvania R. R	122⅜	122½	122⅛	122⅛	...
22½	22¾	400	Pittsburgh Coal	22¼	22¾	22¼	22½	+ ¼
89⅝	89¾	700	Pittsburgh Coal pf	89	89¾	89	89¾	+ ¾
33	34	200	Pressed Steel Car	33	33	33	33	+ ½
101	102	150	Pressed Steel Car pf	101	101	101	101	+ ⅛
19⅝	19¾	3,300	Ray Consol. Copper	19¾	19⅞	19⅝	19¾	+ ¼
165½	165⅝	56,600	Reading	164½	165⅝	164¼	165⅝	+1⅝
24¾	24⅞	700	Rep. Iron & Steel	24⅜	24¾	24⅜	24¾	+1
83	90	300	Rep. Iron & Steel pf	83¾	83⅞	83¾	83⅞	+1¾
22¾	23	4,000	Rock Island Co	22⅜	23	22⅜	22⅞	+ ⅞
41	41½	4,300	Rock Island Co. pf	39½	41	39½	41	+1¾
88	88½	450	Rumely (M.) Co	88½	89	88½	88½	+ ½
98½	98⅞	100	Rumely pf	98¾	98¾	98¾	98¾	+ ¼
16	16½	100	St. Louis & San Fran	16	16	16	16	− ½
55	58	100	St. L. & S. F. 1st pf	55½	55½	55½	55½	−1½
26¼	27	100	St. L. & S. F. 2d pf	26½	26½	26½	26½	− ⅝
18⅞	19	600	Seaboard Air Line	18¼	18⅞	18¼	18⅞	+ ⅝
105⅞	106	5,000	Southern Pacific	106	106¼	105¾	106	+ ¼
27¾	28	1,000	Southern R'way ext	27½	27¾	27½	27¾	+ ⅜
79¼	79½	100	South. R'way. pf. ext	79¼	79¼	79¼	79¼	...
37⅛	38	200	Standard Milling	37¼	37¼	37⅛	37⅛	+1⅛
66¼	66½	300	Standard Milling pf	66⅜	66½	66¼	66¼	− ¼
34⅛	34½	300	Tennessee Copper	34¾	34¾	34½	34½	+ ⅝
117¾	118	200	Texas Co	118	118	118	118	...
20½	21	100	Texas & Pacific	20⅞	20⅞	20⅞	20⅞	+ ¾
38⅛	38¼	400	Third Avenue	38¼	38¼	38¼	38¼	...
106½	107	225	Twin City Rap Tran	107	107	107	107	+1
6½	7	400	Union Bag & Paper	6¼	7	6¼	7	+ ⅝
160⅝	160¾	20,900	Union Pacific	160⅛	160⅞	159¾	160⅞	+ ⅞
90½	91	200	Union Pacific pf	91	91	91	91	+1
100	101	100	United Dry Goods	100½	100½	100½	100½	+ ½
32½	33½	200	United Rys. Invest	32½	33	82½	33	− ¼
55	62	100	U. S. Express	59	59	59	59	−1
67	67¼	4,700	U. S. Rubber	66¼	67½	66	67	+ ½
106½	107¼	815	U. S. Rubber 1st pf	106	107	106	107	+1⅜
65⅛	65¼	71,150	U. S. Steel	64½	65¼	64¼	65¼	+1
109¾	110	325	U. S. Steel pf	110	110	109⅞	109⅞	...
55¾	56	3,530	Utah Copper	55¼	56	55¼	56	+1⅛
37½	38½	400	Va.-Caro. Chemical	38¼	38¼	38¼	38¼	− ¼
3½	4	200	Wabash	3⅞	3⅞	3¾	3¾	+ ¼
115⅝	117	250	Wells Fargo Express	117¼	117¼	115½	115½	−7½
44	44⅛	600	Western Maryland	44	44⅛	44	44⅛	+ ⅞
71¾	73	100	Western Union Tel	71½	71½	71½	71½	+ ½
74½	75	800	Westinghouse E. & M	75	75	74¾	74¾	+ ¾
116	125	100	Weyman Bruton pf	117	117	117	117	+ ⅞
105½	106	500	Woolworth (F.W.) Co	106	106	105½	105½	+ ⅛
115	115½	25	Woolworth pf	115½	115½	115½	115½	...

BONDS ON STOCK EXCHANGE.

Total sales Jan. 22, 1913 $1,799,500
From Jan. 1, 1913 36,096,000
Same period last year 89,120,500

City of Tokio 5s
18,000 89¾
Panama 3s, coupon
1,000 102
Jap Gov 4½s, str ln
1,000 90⅛
2d Series
500 88¾
4s, sterl loan
500 82¼
U S of Mexico 4s
1,000 84½
Rep of Cuba 4½s
3,000 97¼
N Y Canal 4s, 1961
2,000 101⅛
Va 6s, def, Brown Bros & Co ctfs
5,000 52
N Y City 4s, 1957
2,000 97
4s, 1958
5,000 96½
4s, 1959
9,000 96⅝
N Y City 4¼s
3,000 100⅝
4,000 100½
71,000 100⅝
4½s, 1957
2,000 105⅝
Adams Express 4s
1,000 81
1,000 82
Alb & Susq 3½s
5,000 88¾
Am Cot Oil 4½s
5,000 97
Am Dock & I 5s
2,000 105
Am Sm Secur 6s
3,000 104½
Am T & T col 4s
5,000 89¼
5,000 89
Am Wr Paper 5s
4,000 89¼
Armour & Co 4½s
15,000 92
A, T & S F gen 4s
5,000s6f 97¾
6,000 97⅞
1,000 98
adj 4s, stpd
500 88¼
conv 4s, 1955
5,000 104⅞
conv 4s, 1960
9,000 102⅝
6,000 102½
1,000 102⅝
50,000 102⅝
conv 5s
1,000 104¼
18,000 104½
Trans S L 4s
1,000 91¼
Cal-Ariz 1st & ref 4½s
9,000 100⅝
Atl Coast Line, Lo & Nash col 4s
75,000 91
Aus & N W 5s
2,000 106
B & O pr lien 3½s
18,000 91
gold 4s
2,000 97½
1,000 97⅜
Beth Steel 5s
3,000 95½
10,000 96
1st & ref mtg 5s
3,000 86¼

B R T ref conv 4s
10,000 90
2,000 89⅞
65,000 89½
Bklyn Un Gas 5s
3,000 103½
C of Ga Ry con 5s
1,000 107⅝
Central L 5s
5,000 96¾
2,000 97
Cent of N J gen 5s
1,000 118½
Ches & O con 5s
2,000 109¼
conv 4½s
6,000 92¼
Chi & Alton 3s
2,000 63
C, B & Q gen 4s
2,000 95⅞
joint 4s
13,000 95¼
2,000 95¾
5,000 95⅞
17,000 95⅜
4,000 95⅞
17,000 95¾
Chi & E Ill gen 5s
1,000 107
Chi Gt Westn 4s
11,000 76¾
Chi, Mil & St P 4s, 1934
2,000 91⅞
conv 4½s
1,000 103⅞
42,000 103⅝
22,000 103⅞
4,000 106
C, M & P Sd 4s
1,000 93¾
Dubuque 6s
1,000 110⅜
C & P Wn 5s
1,000 104¼
Chi & N W gen 4s
1,000 97⅝
Mil, Spart & N Wn 1st 4s
1,000 93⅞
34,000 94
Chi, Rock Isl & P Ry deb 5s
5,000 89
C, R I & P R R 4s
34,000 63⅜
22,000 63¼
1,000 63⅜
1,000 63¼
10,000 63⅜
5,000 63¼
1,000 63⅝
1,000 63⅜
11,000 63⅝
1,000 63¾
25,000 63½
Chi, Rock Isl & P Ry ref 4s
20,000 88
3,000 87⅞
17,000 87¾
Chino Copper 6s
500 171¼
Col Midland 1st 4s
1,000 35½
Col & Southn ref & ext 4½s
2,000 94¼
Corn Prod Ref s f 5s, 1931
2,000 96
Dist Secur Corp 5s
1,000 66⅛
5,000 66
3,000 65⅛

1,000 65¼
11,000 65
1,000 64¾
2,000 64¼
1,000 64⅜
20,000 64
5,000 64¼
11,000 64½
1,000 65
Cumberland Tel 5s
11,000 99⅞
Del & Hudson 1st & ref 4s
2,000 98¾
conv 4s
1,000 97⅞
Erie 1st gen 4s
3,000 76
conv 4s, Ser B
5,000 76⅜
Gen Elec deb 5s, temp rcts, full paid
1,000 105½
11,000 105
Gen Motors 6s
10,000 99⅞
Gt Northn ref 4¼s
2,000 100⅝
Green Bay & Wn deb Ctfs B
11,000 16
11,000 16½
1,000 16¼
Ill Cent ref 4s
1,000 95⅞
23,000 96
Indiana Steel 5s
11,000 101
Insp Con Cop 6s, sub rcts, 2d pd
12,000 105
Interbor-Met 4½s
2,000 79⅝
1,000 79¾
5,000 79⅝
6,000 79⅞
Interbor R T 5s
5,000 104⅝
6,000 104½
Internatl Paper 6s
5,000 103
Int Stm Pump 5s
1,000 87¾
6,000 87½
Iowa Cent 1st 5s
1,000 98⅝
ref 4s
1,000 62½
Kan City So 5s
1,000 98¾
1,000s6f 98⅞
Kentucky Cent 4s
1,000 92¼
Laclede Gas Lgt of St L 1st 5s
1,000 102¼
Lake S & Mich So 4s, 1931
5,000 92¼
Lehigh Val of Pa con 4s
5,000 97½
Ligg & Myers 7s, temp bonds
5,000 120⅞
5,000 121
Ligg & Myers 5s
9,000 98⅞
Lou & N unifd 4s
10,000 98¼
3,000 98⅜
Manhattan Con 4s
3,000 94½
tax exempt
3,000 [illegible]

Lorillard Co 5s
1,000 99
Lou & Nash So, Mon joint 4s
2,000 88½
Mer Mar col tr 4½s
5,000 65
2,000 64⅝
5,000 65
Minn & St Louis 1st & ref 4s
1,000 62
Mo, K & E 1st 5s
1,000 107
5,000 107½
Mo, K & T 2d 4s
2,000 81¼
Mo Pac 1st con 6s
1,000 106
6,000 106¼
5s, 1917
1,000 90⅞
conv 5s
3,000 87½
500 88
Nat Rys of Mex prior lien 4½s
1,000 87½
N Or, M & C 5s
10,000 86
N Orl Terml 4s
2,000 87½
Newport & Cincin Bge 4½s
1,000 101¼
N Y Central deb 4s, 1934
1,000 90⅝
N Y, C & St L 1st 4s, reg
50,000 97¼
N Y, Lack & Wn construction 5s
1,000 104⅞
N Y, L E & Wn dock & imp 6s
4,000 100¾
N Y, N H & H conv deb 6s
2,000 124½
4,000 125
5,000 125¼
5,000 125½
conv 3½s
2,000 86½
N Y Rys ref 4s
2,000 78½
adj 5s
3,000 58¾
12,000 58½
7,000 58⅜
10,000 58¼
N Y Tel 4½s
1,000 97⅝
N Y, Westchester & Boston 4½s
3,000 98
Norf & W con 4s
15,000 98
North Pac 4s
5,000s6f 98⅜
3,000 98½
10,000s20f 98⅜
1,500 98¼
6,000s20f 98¼
registered
12,000 97⅝
Nor Pac gen 3s
5,000 67⅞
1,000 t e 68
Oregon Short Line gtd ref 4s
8,000 91½
Providence Sec C deb 4s
5,000 82¼

Pac Tel & T 5s
1,000 100½
Penn conv 3½s
500 97¼
1,000 97¼
17,000 97⅛
5,000 97¼
Penn 4s, 1948
16,000 101½
Peo G & C of Chi con 6s
2,000 116
Public Service Cor sink fund 5s
5,000 92¾
Ray Consol 1st 6s
1,000 115
Reading gen 4s
4,000 97⅜
4,000 97¼
Rep Iron & Steel s f 5s, 1940
1,000 92
St L, Rocky Mt & Pacific 5s
2,000 77½
St L, Ir Mt & So gen 5s
3,000 105¼
St L & S F R R gen 5s
2,000 81⅞
St L & S F R R ref 4s
5,000 76½
1,000 76⅜
1,000 76¼
St L S W con 4s
2,000 80⅝
San A & A P 4s
1,000 85¼
Scioto V & N E 4s
2,000 95⅜
Seaboard Air Line adjustment 5s
6,000 76
10,000s10f 76
2,000 76¼
8,000 76¼
1,000 76½
So Pac col 4s
10,000 94
So Pac conv 4s
2,000 93
10,000 93¼
So Pac 1st ref 4s
2,000 93¼
1,000 93¼
44,000 93¼
6,000 93⅛
So Ry 1st 5s
2,000 106⅜
So Ry gen 4s
3,000 78
8,000 78⅛
M & O col 4s
1,000 86
Stand Mil' 1st 5s
2,000 88½
Tex Co conv 6s
10,000 100
Third Av adj 5s
3,000 74½

Underground Elect Rys of London 4½s
1,500 95½
Un Pac 1st & ref 4s
2,000 95¼
Un Pac 1st 4s
5,000 99
5,000s6f 98⅞
1,000 98⅞
15,000 99
Un Pac conv 4s
38,000 95¾
500 96¼
United Railroads of San Fran 4s
3,000 66½
U S Rubber 6s
1,000 102⅞
8,000 103
U S Steel Corp s f 5s
84,000 101½
18,000 101⅝
Va I, C & C 5s
1,000 96⅝
Wab, Tol & C 4s
3,000 80
Wabash R R ref & ext 4s
5,000 63
15,000 63¼
35,000 63
46,000 62¾
4,000 62⅞
3,000 63
1,000 62¾
17,000 63
1,000 62⅞
15,000 62¾
Equit Tr Co ctfs of dep sta
12,000 59½
Wab, Pitts T 1st, Colum Tr ctfs for Cent Trust ctfs
2,000 25¾
Wab, Pitts T 2d, Tr Co ctfs
10,000 2
Westchester Light Co 5s
1,000 105
Westn Elec 5s
3,000 102¼
West Md 4s
1,000 88
5,000 88¼
West Shore 4s
1,000 96
Westinghouse El & M 1st cv s f 5s
1,000 93⅝
1,000 93⅞
1,000 94
Westingh E & M 5 p c notes
2,000 96⅝
Wis Cent gen 4s
2,000 91¼

BID AND ASKED QUOTATIONS.

Closing quotations for Government bonds:

	Bid.	Asked.		Bid.	Asked.
2s, r, 1930	101	101⅝	Pan 2s, r, 1938	100⅞	..
2s, c, 1930	101	101½	Pan 3s, r, 1961	102	102⅝
3s, r, 1918	102¼	103¼	Pan 3s, c, 1961	102	102⅝
3s, c, 1918	102½	103¼	D C 3-65s	..	105¾
4s, r, 1925	113½	114⅛			
4s, c, 1925	113½	114⅛			
Pan 2s, r, 1936	100⅞	101¼			

Closing quotations for stocks in which there were no transactions:

	Bid.	Asked.
Allis-Chalm.	..	¼
Allis-Ch pf, 3d paid	10¾	11
Am Ag Ch pf	98	99½
A B S pf	83½	85
A B S & F	92	93
Do pf	131	134¾
Am Cities	47½	49½
Am Coal	70	95
A C Oil pf	95½	99
Am C Prod	..	95
Do pf	107¾	110
Am Exp	160½	166
Am H & L	4½	5
Am Linseed	10¼	10½
Do pf	30½	32
Am M pf	58¼	58½
Am S pf, B	85¼	86¼
Am S & R pf	105¼	106
A Sn pf, n	103	105
A S R pf	115	115½
Am T & C	66½	69
A W W pf	96	97½
Am W pf	79	81
A W P pf	30¼	31
Ann Arbor	12	30
Do pf	50	80
Assoc Oil	..	44½
Bald L pf	103¾	104
B & O pf	86	87
Batopilas M	1	2
Beth St pf	67½	69
B Un Gas	137	140
Bruns Ter	7½	8
B, R & P	114	119
Do pf	125	140
But'k Co	29	29¾
Canada So	62½	64
Cal Pet pf	84½	86½
Case (J. I.) pf	99	100
C R R of N J	355	365
C & S A T	111	115
Chi & Alton	16½	18
Do pf	26	40
Chi Gt Wn	16	16½
Chi, I & L pf	60	80
C, M & St Paul pf	141	145
C & N W pf	181	189
C, St P, M & Om	125	135
Do pf	150	160
C, C, C & St L	58	55
Do pf	90	95
Col F & I pf	..	155
Col & So	31	32
Do 2d pf	68	70
Consol Coal	103	105
Corn P R pf	75	77
Crex Carpet	74	86
Cuba R R pf	94	..
Cub-Am S pf	..	94½
D, L & W	435	442
D M & Ft D	4	10
Do pf	25	..
D & Co pf	99⅝	100
Det & M	105	..
Do pf	100	..
D, S S & A	6	8
Do pf	13	16
Du P de N Pow pf	..	98
Gen Chem	170	200
Do pf	107½	110
Gen Motors	33	34
G & S Tel	115	..
G'drich, (B. F.) pf	104	105
G.W.Helme	175	188
Do pf	108	117
Hav Elec	86	90
Do pf	93	99
Hook Val	..	150
Inger-R pf	105	..
Do pf	92	..
Int Agric	..	88
Do pf	82	86
Int H pf	114	114½
Int St P	16	16¾
Iowa Cent	9	12
Do pf	22	27
Kayser (J.)	86	89
K C, Ft S & M pf	74	78
K C So pf	60½	61½
K & D M	6	8
Do pf	50	..
Kresge (SS)	75¼	79½
Do pf	100½	101½
Kn I, Chi	82½	..
Do pf	72	76
Lacl Gas	102½	104½
L E & W	11½	14
Do pf	80	85
L-W B 1st pf	104	105
Do 2d pf	92	94½
Mackay Cos	84½	87
Do pf	67	68¼
Mer Marine	4¼	4½
Do pf	19½	20

	Bid.	Asked.
Mex Pet pf, ex rights	96	100
Mich Cent	..	190
M & St L	21	24
Do pf	44	47
M, St P & S S M	139	142
Do l l	81	85
Mo, K & T pf	60¼	62½
Mor & Es	168	176
N, C & St L	165	175
Nat En pf	88	92
Nat L pf	105	108
Nat Rys of M 1st pf	60	65
Do 2d pf	25¼	25¾
N O, M & C pf	15	25
N Y Air B	78	80
N Y, C & St L	61	68
Do 1st pf	99	..
Do 2d pf	80¼	100
N Y Dock	15	20
Do pf	32	42
N Y, L & W	118	126
N Y S Rys	..	87
N O T & L	75½	..
Norf South	43	47½
N & W pf	85	89½
Ont Mining	2½	2¾
Pac Coast	80	100
Do 1st pf	80	100
Do 2d pf	80	100
Pac T & T pf	96	101½
Peo G, Chi	114	115
Peo & E	11	13
Pett Mull	26¾	28
Do 1st pf	96½	97
Phelps-D	210	..
Phila Co	99	102
P, C, C & St L	98½	102
Do pf	105	120
Pitts St pf	99	100
P, Y & A pf	162	..
Pub S Cor	116½	119½
Pullman Co	163	164
Quicksilver	3	4½
Do pf	4½	5
R R Sec I C stk cts	79	84
Ry St Spr	32	33
Do pf	98½	100
Rdg 1st pf	90½	92
Do 2d pf	90½	93
R G M Co pf	100	110
St L & S F, C & E I new ctfs	50	53
Do pf ctfs	101	105
St L S W	33½	36½
Do pf	73½	77
Sears-Roeb	205	206¼
Do pf	123½	124½
Seab A L pf	46	46½
S-S S & I	42	43
Do pf	93¼	98
So P R S	66	75
Do pf	101	109
So Ry, M & Ohio ctfs	77	81
Studebaker	33	35
Do pf	92	93½
T P L Tr	95	105
T, P & W	15¼	..
Tol R & L	2¼	6
Tol, St L & West	10¾	12
Do pf	28	28¾
T C R T pf	138¼	145
Und Typew	96	98
Do pf	111	113½
Un B & P pf	35¼	40⅝
Un Cig M	48	50
Do pf	100¼	105
Un D G pf	104	107
Un Rys In pf	60	61¾
U S C I P	14½	17
Do pf	55	62¾
U S Ind A	..	41
Do pf	94	100
U S R & I	72¼	74
U S R & R	1½	1⅞
Do pf	3	6
U S R 2d pf	79½	81
Va-Car Ch Co pf	109	110
Va I, C & Coke	52	55
Va Ry & P	51	55
Do pf	89	92¼
Vulcan Det	18½	24½
Do pf	83	90
Wabash pf	12¼	12¾
Weym-Bru	250	300
W Md pf	62	66
Westingh'se Air Brake	270	280
Westingh'se El 1st pf	117¼	119¾
Wh & L E	7	8
Do 1st pf	25	28
Do 2d pf	10½	14
Wis Cent	46¾	53

RAILROAD EARNINGS.

ALABAMA GREAT SOUTHERN—	1913.	Increase.
2d week January	$87,810	$12,571
July 1-Jan. 14	2,782,978	221,550

CINCINNATI, NEW ORLEANS & TEXAS PACIFIC—		
2d week January	181,998	24,679
July 1-Jan. 14	5,510,793	352,883

LOUISVILLE & NASHVILLE—		
2d week January	1,150,110	228,845
July 1-Jan. 14	82,095,274	1,847,000

SEABOARD AIR LINE—		
2d week January	464,868	79,925
July 1-Jan. 14	12,501,945	534,469

BUFFALO & SUSQUEHANNA for November—

	1912.	1911.	Increase.
Gross	$207,616	$211,867	*$4,251
Net after taxes	26,780	26,745	*15
Surp. after chgs.	41,529	39,641	1,888
Gross, 5 mos.	1,034,095	1,045,191	*11,096
Net after taxes	155,540	114,117	41,423
Surp. after chgs.	234,625	170,883	63,742

*Decrease.

INTERBOROUGH RAPID TRANSIT for December—

Gross	2,962,282	2,845,096	117,732
Net after taxes	1,597,520	1,503,477	94,043
Other income	45,448	36,642	8,806
Total income	1,642,968	1,540,119	102,849
Surp. after chgs.	719,914	601,075	108,839
Gross, 6 mos.	15,737,169	14,850,920	886,249
Net after taxes	8,139,354	7,481,170	658,184
Other income	206,044	192,796	13,248
Total income	8,345,399	7,673,967	671,432
Surp. after chgs.	2,826,972	2,197,898	629,074

LEHIGH VALLEY for December—

	1912.	1911.	1910.
Gross	3,461,355	3,116,124	3,038,692
Net after taxes	864,077	773,855	812,042
Gross, 6 months	22,542,679	19,829,997	18,714,035
Net after taxes	7,208,068	6,075,535	6,048,949

WABASH PITTSBURGH TERMINAL for November—

Gross	71,109	57,151	46,929
Net after taxes	4,588	2,303	*767
Gross, 5 months	349,105	298,563	387,531
Net after taxes	21,779	20,396	60,573

*Deficit.

Miscellaneous Earnings.

AMERICAN LIGHT AND TRACTION COMPANY for December—

	1912.	1911.	Increase.
Gross	$481,530	$449,609	$31,920
Net	471,480	439,965	31,514
Gross, 12 mos.	4,256,860	4,144,053	112,806
Net, 12 mos.	4,189,203	4,080,242	108,960

Wanted a Bond Salesman

to sell high class securities. None but experienced men with suitable references need apply.

S.W. STRAUS & CO.
Incorporated. Estab. 1882
31 Years Without a Dollar Loss
Straus Building CHICAGO One Wall Street NEW YORK
Telephone Rector 4695

GENERAL ELECTRIC FRACTIONS traded in by A. M. Kidder & Co
Tel. 2780 Rector. 5 Nassau St.

An Important Special Bulletin on **El Paso Consolidated**
Also Our Daily Standard Oil Letter and Our Daily Unlisted Security Letter
Mailed Each Day at 4 P. M. upon request
L. P. Cartier
30 Broad St. Telephone 6746-50 Broad.

ANGLO-AM. OIL
(Subsidiary to Standard Oil)
Bought, Sold and Quoted
Phone {6362 3962 5000} Broad **Alex. Herman & Bros.** Specialists. 25 Broad St.

WOODWARD IRON CO. STOCKS & BONDS
A. E. FITKIN & CO.
Tel. 560 Broad. 25 Broad St.
UNLISTED SECURITIES DEPT.

WANTED.
New Jersey & Hudson River Railway & Ferry Co. Preferred Stock.
W. E. R. SMITH & CO.
20 BROAD ST., NEW YORK.

FRED'K F. MARQUAND
Member of Consolidated Stock Ex. of N. Y.
Tel. 8030 Broad. 59 Broad St., N. Y.
STOCKS AND BONDS
For Investment or on Margin,
FRACTIONAL LOTS

WE OFFER.
40 American Druggist Syndicate
100 American Marconi
15 Int. Educational Pub. Pfd.
100 Standard Motor Construction
10 Pay-as-You-Enter Preferred
HARVEY A. WILLIS & CO.
(Established 1901.)
32 Broadway, N. Y. 'Phones 4270-1 Broad.

American Finance & Securities Co.
Timber Bonds
5 Nassau St., New York.

United States Mortgage & Trust Co.
New York
CAPITAL and SURPLUS $6,000,000
Personal and Business Accounts Invited

ENGINEERS.

W.S. BARSTOW & CO.
INCORPORATED
CONSULTING and CONSTRUCTION ENGINEERS
PUBLIC SERVICE PROPERTIES FINANCED and MANAGED
50 Pine Street New York

H. M. Byllesby & Co
Incorporated
Chicago: Insurance Exchange Bldg.
New York: Trinity Bldg.
Purchase, Finance, Construct and Operate Electric Light, Gas, Street Railway and Water Power Properties. Examination and Reports. Utility Securities Bought and Sold.

FINANCIAL REPORTS
S. R SCHAFF
ENGINEER
5 Beekman St. New York City

5% IS WHAT YOUR MONEY WILL EARN IN **GUARANTEED FIRST MORTGAGES** ON NEW YORK CITY REAL ESTATE
Legal investments for Trust Funds and Trust Estates. We have amounts from $500 to $100,000.
Our Booklet "A" Explains Sent Upon Request
FIRST MORTGAGE GUARANTEE CO.
Bridge Plaza, N., L. I. City, N. Y.

THE SECOND NATIONAL BANK OF ST. Paul, located at St. Paul, in the State of Minnesota, is closing its affairs. All noteholders and other creditors of the Association are therefore hereby notified to present all notes and other claims for payment.
C. H. BUCKLEY, Cashier.
Dated December 27th, 1912.

Want to purchase list of investors and savings bank depositors; all communications confidential. P 281 Times Downtown.

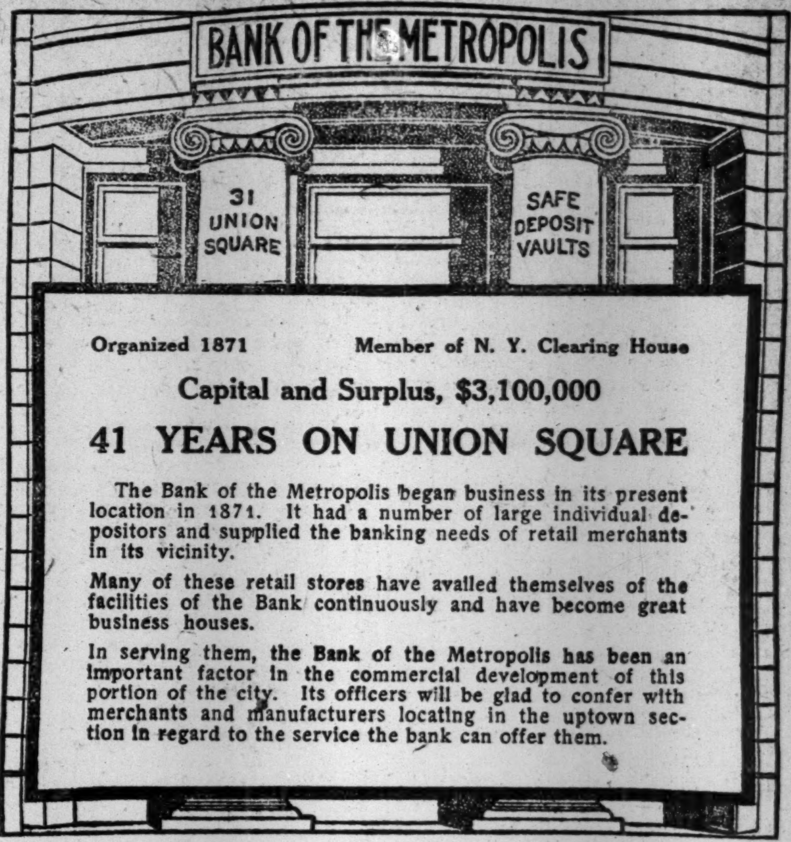

Organized 1871 Member of N. Y. Clearing House

Capital and Surplus, $3,100,000

41 YEARS ON UNION SQUARE

The Bank of the Metropolis began business in its present location in 1871. It had a number of large individual depositors and supplied the banking needs of retail merchants in its vicinity.

Many of these retail stores have availed themselves of the facilities of the Bank continuously and have become great business houses.

In serving them, the Bank of the Metropolis has been an important factor in the commercial development of this portion of the city. Its officers will be glad to confer with merchants and manufacturers locating in the uptown section in regard to the service the bank can offer them.

Bond Investment
Yielding over 6.25%
Federal Light & Traction Company
6% Debentures, due March 1, 1922
Redeemable as a whole on any interest date at 100 and interest.

Authorized and outstanding, $1,500,000 (Closed issue)

Earnings applicable to interest on these Debentures over 4½ times requirements.

Total net earnings over 1¾ times interest charges on Company's entire funded debt.

Followed by	Par Value
6% Cumulative Preferred Stock	$2,500,000
Common Stock	4,750,000

Market value of above stocks approximately $3,775,000.

Secured by mortgage on all property of the Company subject to $3,400,000 Bonds and as to part to $600,000 purchase money notes.

Price 98 and accrued interest
Complete circular No. A-23 sent on request.

White, Weld & Co.
14 Wall Street
Chicago New York Boston

Safeguarding Securities

This Company is thoroughly equipped for the safeguarding of securities held by individuals, corporations, trustees, executors, guardians, committees, etc., and takes pleasure in offering its services in that capacity.

Fifth Avenue Branch
Guaranty Trust Co. of New York
Fifth Avenue & 43d Street.
Main Office, 28 Nassau St. Standard Branch, 25 Broad St. London Office, 33 Lombard St., E. C.

Lawyers Title Insurance & Trust Company
CAPITAL AND SURPLUS $9.500,000
Member of The New York Clearing House Association
160 Broadway, New York 188 Montague St., Brooklyn

RECEIVES DEPOSITS subject to check or on certificate, allowing interest thereon. Depository for moneys paid into Court and for money of bankrupt estates.
LENDS ON APPROVED STOCKS and Corporation Bonds as collateral.
ACTS AS TRUSTEE, Guardian, Executor, Administrator, Assignee, or Receiver, Transfer Agent or Registrar of Stocks of Corporations. Takes charge of Personal Securities.

OFFICERS:
EDWIN W. COGGESHALL, Chairman of the Board
LOUIS V. BRIGHT, President
THORWALD STALLKNECHT, Vice-President
HERBERT E. JACKSON, V. Pres. & Gen. Mgr.
LEWIS H. LOSEE, Vice President
ARCHIBALD FORBES, Treasurer.
WALTER E. VAIL, Secretary
U. CONDIT VARICK, ROBERT I. SMYTH, Asst. Treasurers
FREDERICK D. REED, GEORGE F. PARMELEE, Asst. Secretaries
WILLIAM F. BAECK, JAMES A. McCORMICK, Asst. Gen. Mgrs.

EXECUTIVE COMMITTEE
EDWIN W. COGGESHALL, Chairman.
LOUIS V. BRIGHT, GEORGE F. BUTTERWORTH, WILLIAM F. DIXON, JULIAN D. FAIRCHILD, HENRY GOLDMAN, PHILIP LEHMAN, HENRY MORGENTHAU, JAMES N. WALLACE, ALBERT H. WIGGIN

ESTABLISHED 1888
Franklin Trust Company
BOROUGH OF BROOKLYN, CITY OF NEW YORK
Member New York Clearing House Association
Main Office, 166 MONTAGUE STREET
Fulton Street Office, 569 FULTON STREET *Williamsburgh Office,* 908 BROADWAY

This Company manages estates as Executor or Administrator, and acts as Trustee, Guardian, Committee and Agent. Also acts as Trustee of corporate mortgages, registers bonds and stocks, pays coupons and transacts any other approved business of a fiduciary character. Deposits received subject to check, payable in funds current at the New York Clearing House. Interest allowed on balances of $1,000 or more from date of deposit to date of withdrawal. Certificates of deposit issued payable on demand or at a fixed date. Accounts and trust business invited.

7% Preferred Stock
No Bonded Indebtedness.
Net Earnings, 1912 $408,000.00
Preferred Dividend only 35,000.00
Common Stock Pays 12%
Write for Particulars
HAWLEY & ALFORD
111 BROADWAY NEW YORK

SAVINGS AND LOAN ASSOCIATIONS.

The Franklin Society 4½%
Founded 1888. Under supervision of New York State Bank Department. Savings share accounts opened on or before Jan. 31st, earn from Feb. 1st. Begin now or write for Booklet A.
38 Park Row, New York City

DISSOLUTION NOTICES.

NOTICE IS HEREBY GIVEN THAT ON THE 14th day of January, 1913, Mr. CARL PORGES, a partner in the firm of HARTMAN, GOLDSMITH & CO., importers of wines, doing business at Nos. 16-18 Jay Street, in the Borough of Manhattan, City of New York, withdrew therefrom, and that Mr. ELIAS HARTMAN has taken over the entire assets of the copartnership and has assumed all of its liabilities and obligations.
ELIAS HARTMAN,
CARL PORGES.

THE REAL ESTATE FIELD

Ex. Gov. Morton Sells Six Uptown Apartment Houses for About $1,400,000—St. Mark's Place Deal—$289,250 for 32d Street Plot at Auction—Sales in the Bronx.

Ex-Gov. Levi P. Morton figured as the chief realty seller yesterday, disposing of six large apartment houses on the upper west side and in the Harlem district, the entire deal representing close to $1,400,000. The properties were purchased by the New York Real Estate Security Company which has been an active investment buyer of high class uptown apartments lately, having added only the preceding day two west side apartments to its holdings.

The property purchased from Ex-Gov. Morton includes on the upper west side, the two six-story houses known as Ellerslie Court North and South covering the entire block front on the west side of Broadway between 140th and 141st Streets, fronting 200 feet on Broadway and 90 feet on each street. In the Harlem section were two large parcels covered with four houses. They were the block front on the east side of St. Nicholas Avenue between 113th and 114th Streets, covered by two seven-story houses known as the Lucille and the Shoreham, fronting 237 on the Avenue, 131 on 114th Street and 82 on 113 Street while the other plot was the northwest corner of Seventh Avenue and 121st Street, 100.11 on the avenue by 95 deep occupied by two six-story houses known as the Douglas and the Desmond.

The holding price of the Broadway block was $650,000; for the St. Nicholas Avenue block, $500,000, and for the Seventh Avenue corner, $250,000.

Frederick Zittel & Sons and the McVickar, Gaillard Realty Company were the brokers in the transaction.

$289,000 For 32nd Street Plot.

The chief feature in the executors' sale of the Mesick property held yesterday in the Vesey Street salesroom by Bryan L. Kennelly, was the offering of a large plot in the Fourth Avenue section, being 44 to 50 East Thirty-second Street and the abutting plot at 47 East Thirty-first Street. They were bought by Walter B. Morris for $289,250. The buyer is traffic manager of the American-Hawaiian Steamship Company. The Thirty-second Street frontage is 66.4 feet, being 83.3 feet west of Fourth Avenue.

At private sale the estate of Frank B. Mesick sold an interior lot about 15.7 by 9.5 in the rear of the loft at 38 to 42 East Thirty-second Street now being erected by William H. Seaich to the latter. It was purchased to protect the rear light and air.

Sale on St. Mark's Place.

The four-story loft building at 6 St. Mark's Place, (Eighth Street), near Third Avenue, has been sold for the estate of Carroll Bryce to David Wasser by the McVickar, Gaillard Realty Company. The plot is 26 by 20. J. and C. Port represented the buyer.

The Clinton on 42nd Street Sold.

George H. Earle, Jr., of Philadelphia, has just taken title to the old Clinton apartment house and an adjoining lot at 251 to 257 West Forty-second Street and also to the abutting plot at 264 West Forty-third Street, fronting 12.6 on that thoroughfare and 93.9 on Forty-second Street. No immediate improvement is contemplated it was said yesterday. There are outstanding leases on the apartment which do not expire until October. The Clinton apartment, which is near Eighth Avenue, was once a Methodist Women's Home, and was remodeled into a studio apartment house over thirty years ago. The new owner has given back mortgages aggregating $320,000.

The Private Dwelling Market.

The three-story and basement private dwelling 243 West 112th Street, on a lot 18 by 111 feet, has been sold by M. Dasch to J. Frankle for occupancy. I. Rosenthal negotiated the transaction.

Bronx Borough.

Richard H. Scoble has sold to a client for George Dalker of Utica, N. Y., a plot of about five lots on the west side of Southern Boulevard and Crotona Parkway, 157 feet north of 176th Street. The plot fronts 120 feet on Southern Boulevard, 105 feet on the north side, and 117 feet on the south side. The same broker sold the adjoining corner of 176th Street, which is 157 feet on Southern Boulevard and 145 feet on 176th Street, a few weeks ago for Mr. Dalker. This is the same property that was sold at auction Nov. 26, 1912, by Joseph P. Day.

An investor has purchased from Annabelle Oakley the three-story dwelling 2,458 Grand Avenue, on a plot 50 by 100. McLernon Brothers were the brokers in the transaction.

A plot 100 by 68 feet at the southwest corner of Tinton Avenue and 166th Street has been sold by the Interne Construction Company. The buyer gives in exchange the six-story new law tenement, on a plot 51.6 by 100, on the southeast corner of Forest Avenue and 161st Street.

Brooklyn.

Burrill Brothers have sold, in conjunction with Howard C. Pyle & Co., the three-story and basement brick and stone private house 17 Schermerhorn Street, between Court and Clinton Streets, on a lot 25 feet wide and 100 feet deep, for Dr. Perry Dickie to a client for occupancy.

The Brown Realty Company has sold to the T. & R. Realty Company for immediate development a plot of sixty-two lots fronting on Sutter, Grand and Forbell Avenues. The property will be improved with two-family frame houses, ten of which will be ready for occupancy this Spring.

Pierrepont Davenport has sold 104 Johnson Street for the T. & B. Leslie Company to a client for investment; four lots on Forty-sixth Street, near Thirteenth Avenue, to a builder for immediate improvement, and five houses, 405 to 411 Eighteenth Street, to the Brooklyn Organizers for investment.

Brooklyn Hotel Lease Sold.

The John H. Fife Company has sold for E. E. Van Cleaf the lease and furniture of the Hotel Montague, at 103 and 105 Montague Street, Brooklyn, to M. Matzinger.

West Side Taxpayers to Meet.

The West Side Taxpayers' Association will meet at 267 West Thirty-fourth Street this evening. The Law and Legislation Committee will report on new bills introduced to the Legislature affecting real estate interests. The Tenement House Committee will report on proposed amendments to the Tenement House law, and there will be a report of the committee on the public hearing held in the matter of changing the grade on Thirty-fourth Street and Park Avenue.

Applies for Ferry Franchise.

Henry W. Rhode has made application to the Dock Commission of Brooklyn for a franchise to operate a ferry from Sheepshead Bay to Rockaway Beach. Mr. Rhode proposes to start from the foot of East Twenty-first Street, Sheepshead Bay, and to land in the vicinity of Centre Street, Rockaway Beach. If the franchise is granted Mr. Rhode proposes to secure two unused East River boats and use them for passenger and trucking traffic all the year around.

Union Square Corner at Auction.

Joseph P. Day will offer to-day in the Vesey Street Salesroom the southwest corner of Union Square and Sixteenth Street, covered with a five-story loft.

Realty Notes.

The Title Guarantee and Trust Company has loaned $50,000 to the St. Nicholas Avenue Construction Company. This is a building and permanent loan on the proposed five-story brick and stone store and apartment building to be erected on the northerly side of 187th Street and the easterly side of St. Nicholas Avenue.

A meeting of the Harlem Property Owners' Association will be held this evening at 147 East 125th Street.

Trustees of the Title Guarantee and Trust Company, reporting on the business of 1912, and marking the close of thirty years' business for the company, show net earnings of $117,000 in excess of 1911. The capital account for 1912 shows earnings of $457,291, the banking department $441,214, and the title insurance business $762,924. The gross title earnings increased about $33,000, but this was by additional expenses, so that the net income from the title business for 1912 was about $28,000 less than for 1911.

Results at Auction.

Yesterday's offerings in the Real Estate Salesroom, 14 and 16 Vesey Street, resulted as follows:

By Bryan L. Kennelly.

32d St, 44 to 50, s s, 83.8 ft w of 4th Av, 66.4x110.2x irregular, vacant; knocked down to Walter F. Morris, $224,500; also,

47 East 31st St, 21.1x88.3x irregular, three-story dwelling; knocked down to Walter F. Morris, $64,750; also,

180th St, s s, 100 ft e of St. Nicholas Av, 75x100, vacant; bid in at $31,750; also,

Grand Boulevard, s e corner of 198th St, 121.7x164.8x irregular; vacant; to Thomas J. O'Neill, $32,750; also,

79th St, s s, 261.4 ft w of Colonial Road, Brooklyn, 100x131.8x irregular, vacant; to Thomas J. Burton, $6,875; also,

81st St, n s, 320 ft e of Narrow Av., Brooklyn, 200x109.3, vacant; to Albert W. Bonynge, $12,000; also,

Colonial Road, n w corner of 88th St, Brooklyn, 100x125, vacant; to Edward R. Sanford, $9,325; also,

Colonial Road, s w corner of 88th St, Brooklyn, 100x150; vacant; executor's sale, to Albert Aston, $10,200.

By Joseph P. Day.

98th St., 148 East, s s, 170 ft e of Lexington Av, 25x100.11, six-story tenement and stores; foreclosure, to the plaintiff, E. S. Kernochan, $26,500.

By J. H. Mayers.

131st St, 15 West, n s, 205 ft w of 5th Av, 15x99.11, three-story dwelling; foreclosure, to the plaintiff, E. de P. Foster, $9,500.

AT 3,208 THIRD AVENUE.

By Joseph P. Day.

Lot 292, Block 2,736, Section 10, beginning at a point 125 ft s of old 145th St and 200 ft e of Leggett Av, runs s e —x s 20.11x w 33.6x n w 246.5x s w 88.11x s 46.1x w — n e — to beginning; foreclosure, to the plaintiff, East Bay Land and Improvement Co., $1,600.

THE BUILDING DEPARTMENT.

List of Plans Filed for New Structures in Manhattan and the Bronx.

Fort Washington Av, n e corner of 160th St, for a six-story tenement, 102.2x102.2x irregular; Saranac Construction Co., 3,785 Broadway, owner; G. F. Pelham, 507 5th Av, architects; cost $175,000

Sedgwick Av, w s, 100.22 ft n of 238th St, for a two-and-one-half-story brick dwelling, 34.10x36; Jules Clorieux, 134 West 104th St, owner; Walter F. Stickles, Post Office Building, Mount Vernon, architect; cost......$9,000

Sedgwick Av, w s, 100.22 ft n of 238th St, for a rear one-story garage, 18.10x19.6; Jules Clorieux, 134 West 104th St, owner; Walter F. Stickles, Post Office Building, Mount Vernon, architect; cost..................$800

Lafayette Place, s s, 162.5 ft e of Park Av, for a five-story brick tenement, 37.6x88; Casolora Fasany Co., (Angelo Fasany, 863 Crescent Av, President,) owner; M. W. Del Gaudio, 401 Tremont Av, architect; cost $30,000

184th St, s w corner of Bassford Av, for a five-story brick tenement, 34.1¾x90; Moorehead Realty and Construction Co., (Robert J. Moorehead, 415 East 140th St, President,) owner; Edward J. Byrne, 3,029 3d Av, architect; cost $35,000

Vyse Av, w s, 93.21 ft n of 177th St, for a five-story brick tenement, 57.6x121.4; Joseph Diamond Construction Co., 1,139 Wyatt Av, owner; Henry Nordheim, 1,087 Tremont Av, architect; cost $70,000

Alterations.

Items under $5,000 omitted.

17th St, 627 to 631 East, to a one-story coal pocket; Curtis Blaisdell Co., 504 East 56th St, owner; E. Rezzi, 155 Worth St, architect; cost $5,000

REAL ESTATE TRANSFERS.

WEDNESDAY, JAN. 22.

With name and address of purchaser and attorney. When attorney's name is omitted address party of the second part.

Manhattan.

BROOME ST, 312 and 314, n s, 44x100; Samuel Wacht to Fannie, wife of Solomon Frankel, 251 West 92d St, quitclaim and correction deed, Jan. 15; attorney, Moses Goodman, 287 Broadway $1

BROOME ST, 65.9, s w corner of Cannon St, 50.4x56; Metropolitan Savings Bank to Rudolph Wallach Co., 68 William St, B. & S. & C. A. G., Jan. 21; attorney, Title Guarantee Co., 176 Broadway......................$100

GOERCK ST, 127 and 129, w s, 25.11x100; Benjamin Hollender to Esther Holober, 270 West 4th St, all liens, Jan. 14; attorneys, Amend & A., 119 Nassau St $100

HESTER ST, 46, s s, 25x50; Clara Banks and others to Cornelius D. Du Bois, Montclair, N. J., B. and S., Oct. 25, 1912; attorney, N. B. Fox, 55 Liberty St..................$1

HUDSON ST, s w corner of Hubert St, 38x76; (foreclosure Jan. 10;) James M. Tully, referee, to William L. Condit & Robert McGill, Hoboken, N. J. & Sylvester Pope, 444 Central Park West, trustees Josephine L. Payton, Jan. 15; attorney, James, S. & E., 170 Broadway $40,000

PARK AV, w s, 22.2 ft s of 86th St, 20x70; Benjamin E. Paneth to Arthur and Edward Pollak, 1,026 Park Av, and Herman Gottlieb, 121 East 82d St, a. t., ¼ part, (mtg $25,000 on whole,) Jan. 21; attorneys, Spiro & W., 140 Nassau St..............................$100

1ST AV, e s, 75.10 ft south of 116th St, 25x95; (foreclosure Jan. 21;) James J. Golden, referee, to Irving K. Taylor, 75 Berkley Av, South Orange, N. J., & Lloyd Taylor, New Milford, N. Y., executors, &c., William A. Taylor, Jan. 21; attorney, W. D. Leonard, 165 Broadway $20,000

1ST AV, 404, e s, 24.8x81.6; Julius & Michael Maier, executors, &c., Louis Maier, to Victor Gerhard, 860 East 169th St, ½ part; (mtg $20,000, all liens;) Jan. 17; attorney, Title Guarantee Co., 176 Broadway........$22,000

SAME property; Sarah Cohn to same; ½ part; (mtg $20,000, all liens;) Jan. 17; attorney, same $100

7TH AV, s e corner of 33d St, 197.6x375x irregular; Pennsylvania, Tunnel & Terminal Railroad Co., &c., to Pennsylvania Real Estate Co., 85 Cedar St, Jan. 2; attorney, F. A. von Moschzisker, Pennsylvania Station, New York City $700

7TH ST, 99 East, n s, 26.4x97.6; also 4th St, s s, 125 ft e of 2d Av, 25x115; Henrietta Tally to Rachel Tally, 15 Attorney St, all title, Dec. 24; attorney, Reuben Tally, 320 Broadway $1

18TH ST, 83 West, n s, 20x100.11; John D. Arthur to Thomas Howard, 319 Atlantic Av, Brooklyn, (mtg $13,500,) Jan. 21..........$1

19TH ST, n s, 195.5 ft e of 7th Av, 46.7 to centre line of old Warren Road x90.1x43.4x90; George L. Moeck to Builders' Protective Co., Inc., 128 Broadway, B. & S. and C. A. G., Jan. 20; attorney, New York Title Insurance Co., 135 Broadway $100

20TH ST, s w s, lot 589, map C. C. Moore, 25x91.11; Margaret V. C., wife of Francis A. MacNutt, to Katherine T. Moore, at Scarborough, N. Y., Dec. 31, 1912; attorneys, J. N. Well's Sons, 191 9th Av......................$1

20TH ST, s w s, lots 585 to 587 and 590, same map, 4 lots, each 25x91.11; Katherine E. Moore to same, (mtg $19,000,) Dec. 30; same attorney $100

32D ST, 137 to 149 West, n s, 250 ft e of 7th Av, 150x101.6x irregular; Stuyvesant Real Estate Co. to Pennsylvania Terminal Real Estate Co., 85 Cedar St, Jan. 2; attorney, F. A. von Moschzisker, Pennsylvania Station, New York City $100

78TH ST, 343 East, n s, 25x100; Mary N. Perkins to Leonard Weill, 76 West 102d St, Jan. 18; attorney, Title Guarantee Co., 176 Broadway $1

SAME PROPERTY; Leonard Weill to William R. Bedell, 100 West 106th St, Jan. 20; same attorney $100

SAME PROPERTY; William R. Bedell to Leonard Weill, 76 West 102d St, (mtg $9,000,) Jan. 20; same attorney $100

98TH ST, s s, 170 ft e of Lexington Av, 25x100.11, (foreclosure Jan. 22;) Edward T. Hiscox, referee, to Eliza S. Kernochan, 174 Madison Av, Jan. 22; attorney, Hy. F. Miller, 44 Pine St............................$26,500

131ST ST, 76 West, s s 16.8x99.11; Dora Freidus to Millie Schwarz, 1,044 Findlay Av, Jan. 20; attorney, Edward A. Isaacs, 27 William St $100

144TH ST, 234 West, s s, 25x99.11; Selma L. Bloch and ano to Ralph Davis, 101 West 115th St, (mtg $15,000;) B. & S., Jan. 21; attorney, Abr. Nelson, 37 Liberty St..................$1

144TH ST, n s, 118 ft e of Convent Av, 18x99.11, (foreclosure Jan. 21;) J. Gabriel Britt, referee, to Germania Life Insurance Co., 50 Union Square, Jan. 22; attorneys, Dulon & Roe, 41 Park Row..........................$12,000

144TH ST, n s, 100 ft e of Convent Av, 18x99.11, (foreclosure Jan. 21;) J. Gabriel Britt, referee, to same, Jan. 22; attorneys same.... $12,000

165TH ST, s s, 116.6 ft e of Broadway, 16x107.11; Annie, wife of Louis Solomon, to Washington Heights Hospital, 554 West 165th St, quitclaim, C. A. G., all title, Jan. 14; attorneys, Hirsch, S. & L., 160 Broadway....$1

Bronx.

ANTHONY AV, w s, 190 ft s of Garfield St, 25x125; Mary Williams to Victor Magri, 2,901 Grand Boulevard and Concourse, Feb. 25, 1907; attorney, W. G. Sammis, 1 Liberty St $1

ASH AV, e s, Lots 96 to 99, map of Laconia Park, 100x100; Mary R. Brobil to Charles P. Turner, 162 Irving Av, Brooklyn, mtg $2,000, Jan. 21; attorney, C. Huth, 34 Nassau St.$100

EDEN AV, w s, 43.3 ft n of 173d St, 50x100; Joseph Maguire to Annie Downey, 662 West 34th St, ½ part, Jan. 21; attorney, John J. Hynes, 42 Broadway..........................$1

HOFFMAN ST, w s, 170.6 ft s of 187th St, 25x94.11; Terisina Esposito to Esposito Realty Co., 2,410 Hughes Av, Dec. 29, 1912, (mtg $1,000;) attorney, Title Guarantee and Trust Co., 176 Broadway..........................$100

INTERVALE AV, 906 and 908, n e s, 50x100; Weisman & Herman, Corporation, to Martin Grossman, 1,018 East 163d St, Jan. 15, (mtg $48,500;) attorney, S. B. Pollak, 53 Park Row..................................$100

JACKSON AV, e s, 425 ft n of Clay St, 25x100; Edward Sherman to Benjamin H. Newell, 294 Cumberland St, Brooklyn, Jan. 18; attorney, William D. Cameron, 154 Nassau St $1

SAME PROPERTY; Benjamin H. Newell to Edward Sherman, 2,440 Beaumant Av, Jan. 22; attorney same..........................$1

KEPLER AV, n w corner of 236th St, 100x100; Charles J. Leslie, referee, to Louis W. Reinisch, Pleasantville, N. Y., Jan. 22; attorney, Thomas W. Henry, 51 Chambers St....$3,680

KOSSUTH PLACE, centre line, 230 ft n of centre line of 210th St, 75x130; Paul Noe to Sarah F. M. Wilber, 293 South 2d St, Brooklyn, N. Y., Jan. 22, (mtg $1,462;) attorney, George W. Ellis, 149 Broadway..............$1

SAME PROPERTY; Sarah F. M. Wilber to Paul Noe, 2,023 Valentine Av, Jan. 22, (mtg $1,462;) attorney, same......................$1

LORILLARD PLACE, n w s, 173.8 ft n from e s of 3d Av, 50x90; Rosa P. Easterbrook to Jacob Friedman, 828 Dawson St, Jan. 21, (mtg $26,750;) attorneys, Lee & F., 1,182 Broadway $100

LOT 557, map of Wakefield, 100x114; Michael Romeo to Arresmeo Construction Co., 752 East 226th St, Dec. 16, (mtg $1,500;) attorney, A. H. Mittlemann, 44 Cedar St..............$100

LOT 40, map of Haight estate, 25x100; John D. Hallock to Marie Lehan and another, 149 West 96th St, Jan. 21, (mtg $3,000;) attorney, Lawyers Title Insurance and Trust Co., 160 Broadway $100

LOTS 1, 2, and 183, map of Lohbauer Park; Benenson Realty Co. to Jorgensen Realty and Construction Co., 1,283 Hoe Av, Jan. 20, (mtg $2,150;) attorney, Title Guarantee and Trust Co., 176 Broadway..........................$100

LOTS 16, 17, and 5, Block 3, map of Section 1, Bathgate estate, Paul Noe to Sarah F. M. Wilber, 293 South 2d St, Brooklyn, Jan. 22, (mtg $1,487.50;) attorney, George W. Ellis, 149 Broadway $1

SAME PROPERTY, Sarah F. M. Wilber to Paul Noe, 2,023 Valentine Av, (mtg $1,487.50,) Jan. 22; attorney, same..........................$1

LOTS 35 to 37, Oct. 18, map of William B. Ogden; Valentine Av, w s, 100 ft n of Central Av, 50x98.11; Paul Noe to Sarah F. M. Wilber, 293 South 2d St, Brooklyn, Jan. 22; attorney, George W. Ellis, 149 Broadway.....$1

SAME PROPERTY; Sarah F. M. Wilber to Paul Noe, 2,023 Valentine Av, (mtg $10,575,) Jan. 22; attorney, same..........................$1

LOTS 41 and 42, same map; William J. Hyland to Marie Lehan and another, 149 West 96th St, Jan. 21, (mtg $900;) attorney same $100

LOTS 9 to 13, map of 300 lots controlled by Henry Morgenthau; Thomas E. Quinn to Thomas Mulligan, Shakespeare Av, n e corner of 172d St, Jan. 16; attorney, M. Mayer, 52 William St..............................$100

LOTS 63 and 64, map of Forster & Schmidt property; Henry Forster to Theodore B. Modra, 640 Madison Av, Jan. 16; attorney, Lawyers Title Co., 160 Broadway..................$100

LOT 257, map of Forster & Schmidt; Henry Forster to Albin F. Schmidt, Orange, N. J., Dec. 17 ....$100

MARION AV, e s, 35.11 ft n of 199th St, 35.11x109.4; Elizabeth W. Van Atta to Patrick F. Madigan, 2,999 Marion Av, mtg $8,000, Jan. 21; attorney, Lawyers Title Co., 160 Broadway. $100

SHERMAN AV, s e corner of 167th St, 100x200; Weisman & Herman, Corporation, to Martin Grossman, 1,018 East 163d St, Jan. 15, (mtg $8,500;) attorney, S. B. Pollak, 53 Park Row $100

TINTON AV, 903, w s, 41.3x135; Charles Pinzka to Eliza Miller, 291 East 154th St, Jan. 15; attorney, R. H. Bergman, 3,219 3d Av $100

VYSE AV, 1,306, e s, 40x100; Jorgenson Realty and Construction Co. to Benenson Realty Co., 407 East 153d St, Jan. 20, (mtg $32,000;) attorney, F. C. Hirleman, 391 East 149th St $100

WEBSTER AV, e s, 100 ft n of 178th St, 8x8; Mary Owens to Clement H Smith Co., 25 Broad St, Nov. 1, 1912; attorney, Title Guarantee and Trust Co., 176 Broadway........$1

2D AV, w s, 450 ft n of 2d St, 25x100, Olinville; Victor Gerhards to Sarah Cohn, 340 West 86th St, Jan. 13, (mtg $4,500;) attorney, Title Guarante and Trust Co., 176 Broadway. $100

2D AV, w s, 650 ft n of 2d St, 25x100.4; Same to same, Jan. 13, (mtg $4,500;) attorney, same. $100

3D AV, s e s, 316 ft n e of Grove St, 25x170; Charles Urstadt to Annie H. Schultheis, 1,195 Fulton Av, Jan. 21, (mtg $13,000;) attorney, Title Guarantee and Trust Co., 176 Broadway $100

SAME PROPERTY; Annie H. Schultheis to Charles Urstadt, 643 Elton Av, Jan. 21, (mtg $13,000;) attorney, Title Guarantee and Trust Co., 176 Broadway......................$100

140TH ST, 501 East, n s, 16.8x75; Joseph Frank to Hans W. Goetze, 320 East 144th St, Jan. 21; attorney, S. Williamson, 364 Alexander Av.$100

SAME PROPERTY; Hans W. Goetze to Joseph Frank, 3,070 Bainbridge Av, Jan. 21; attorney, same $100

151ST ST, n s, 350.3 ft e of Morris Av, 43.6x—; Benenson Realty Co. to Jorgensen Realty & Const. Co., 1,283 Hoe Av, Jan. 20, (mtg $6,500;) attorney, Title Guarantee and Trust Co., 176 Broadway..........................$100

175TH ST, s s, 100 ft w of Washington Av, 100x108; Jacob Cohen to Simon Levy, Seabright, N. J., Jan. 18, attorney, Title Guarantee and Trust Co., 176 Broadway........$1

238TH ST, s s, 200 ft e of Oneida Av, 25x100; Ernst Keller to Morris Berney, 800 East 168th St, Dec. 18; attorney, Title Guarantee and Trust Co., 176 Broadway, (mtg $5,250)......1

RECORDED MORTGAGES.

With name and address of lender and lender's attorney. Interest is at 5 per cent. unless otherwise specified.

Manhattan.

BROADWAY, n w corner of 47th St, 155.7x100; John S. Sutphen et al., to N. Y. Life Insurance and Title Co., 52 Wall St, Jan. 22, due Jan. 22, 1934, 4½ p. c.; attorney, Lawyers Title Insurance and Trust Co., 160 Broadway $485,000

BROOME ST, 65 and 69, 50.4x56; Rudolph Wallach Co. to Metropolitan Savings Bank, 59 Copper Square East, Jan. 22, 5 years; attorney, Title Guarantee and Trust Co., 176 Broadway $25,000

GREENWICH ST, 68, w s, 25.1x100.5; Julia A. Laufer to Samuel Gans, 1,037 Kelly St, Jan. 22, due Sept. 20, 1914; attorney, James E. Kelly, 45 Broadway $500

HESTER ST, 46, s s, 25x50; Cornelius D. Du Bois to Clara Banks, West New Brighton, S. I., prior mtg $12,000, 3 years, 6 p. c., Oct. 25, 1912; attorney, N. B. Fox, 55 Liberty St. $5,000

ST. NICHOLAS AV, n e corner of 187th St, 75x65; St. Nicholas Avenue Construction Co. to Title Guarantee and Trust Co., 176 Broadway, Jan. 21, 5 years, 6 p. c. and 5 p. c.....$50,000

1ST AV, s e corner of 73d St, 25.7x88; Elizabeth Katz to Max Katz and another, 229 East 72d St., Jan. 20, 2 years, 6 p. c.; attorneys, Arnstein & L., 128 Broadway.....$12,000

2D AV, 845, w s, 25x100; Charles Targian to Fannie Bruno, 240 East 116th St, installments, Dec. 18, 6 p. c.; attorney, A. Saccetto, 244 East 114th St..............................$750

9TH ST, 738 East, 25x93.11; Benjamin Moore and another to Charles Schaefer and another, 751 Bushwick Av, Brooklyn, Dec. 27, installments, 6 p. c.; attorney, F. S. Angell, 28 Beaver St $8,974

20TH ST, s w s, Lots 585-587, map of C. C. Moore, 75x91.11; 20th St, s w s, Lot 590, map of C. C. Moore, 25x91.11; Kath. T. Moore to Kath. E. Moore, 43 Avenue du Bois de Boulogne, Paris, prior mtg $19,000, Jan. 21, 3 years; attorneys, James N. Wells Sons, 191 9th Av............................$21,000

20TH ST, s w s, Lot 589, map of C. C. Moore, 25x91.11; Kath. T. Moore to Margaret C. V. MacNutt, Brixen Tyrol, Austria, Dec. 31, due Jan. 21, 1916, 4½ p. c.; attorneys, James N. Wells Sons, 191 9th Av..................$10,000

44TH ST, 408 and 410 West, 50x100.4; Samuel Rodt and another to Samson Lachman, 318 West 106th St, Jan. 20, prior mtg $60,000, 1 year, 6 p. c.; attorneys, Lachman & L., 35 Nassau St $11,000

78TH ST, n s, 225 ft w of 1st Av, 25x100; William R. Bedell to Title Guarantee and Trust Co., 176 Broadway, Jan. 20, due as per bond. $9,000

89TH ST, 416 East, s s, 20x100.8; David Epstein to Abraham Hofer, 307 West 139th St, Jan. 31, due, &c., as per bond; attorney, Title Guarantee and Trust Co., 176 Broadway... $12,000

111TH ST, 255 West, n s, 36x100.11; Louis Greenblatt to Emma Pretzfeld, 295 Amsterdam Av, prior mtg $37,500, Jan. 21, 5 years; attorney, Lawyers Title Insurance and Trust Co., 160 Broadway $40,000

119TH ST, s s, 195 ft e of 1st Av, 30x100.10; Esther Casper to Henry M. Schwarz, 422 East 118th St, Oct. 2, prior mtg $16,000, 3 years, 6 p. c.; attorney, J. A. Kehoe, 240 East 118th St $3,000

131ST ST, 76 West, 16.8x99.11; Millie Schwarz to Israel Freidus, Passaic, N. J., Jan. 20, 3 years; attorney, E. A. Isaacs, 27 William St. $7,500

211TH ST, centre line, 325 ft e of 9th Av, 50x—; Jennie H. Galbraith and another to William Nelson, 325 Edgecombe Av, 1 year, Dec. 21; attorney, W. J. Hustin, 317 West 145th St $4,000

Bronx.

BATHGATE AV, w s, 100 ft n of 181st St, 25x144.8; Hugh Donahue to Mary E. Conway, 784 St. John's Pl, Bklyn, prior mtg $5,500, 1 year, 6 p. c., Jan. 2; attorney J. H. Rogan, 145 Nassau St..........................$1,000

DALY AV, w s, 101 ft s of 177th St, 50.6x100; Merrell Realty Co. to Edgar Whitlock, 694 Putnam Av, Brooklyn, 1 year, 6 p c, Jan. 22. $1,000

ELLISON AV, e s, 175 ft n of Marrin St, 50x100; Christian Wilhelm to Caroline Haffen and another, trustees, 604 Courtlandt Av, Jan. 21, 1 year, 6 p c; attorney, J. F. Frees, 3,029 3d Av $1,000

GRAND BOULEVARD and CONCOURSE, n w corner Kingsbridge Road, 665.6, and Grand Boulevard and Concourse, n w s, at n e s of 196th St, 446.5; Richard D. Jewett to Emigrant Industrial Savings Bank, 51 Chambers St, Jan. 22, 3 years, 5½ p c; attorney, E. J. McGuire, 51 Chambers St..............$75,000

KEPLER AV, n w corner of 236th St, 100x100; Louis W. Reinisch to Charlotte E. Ebeling, Woodhaven, L. I., Jan. 22, 3 years, 6 p. c.; attorney, W. E. Sammis, 1 Liberty St. $1,000

LOT 557, map of Wakefield, 100x114; Arresmeo Construction Co. to Lina Romeo, 752 East 226th St, prior mtg $1,500, 3 years, 6 p. c., Dec. 19; attorney, A. H. Mittleman, 44 Cedar St..............................$4,000

LOTS 3 and 4, map 107 lots, Hudson Park; Mariam Scandura to Caroline Haffen and another, trustees, 654 Courtlandt Av, Jan. 21, 1 year, 5½ p c; attorney, Title Guarantee and Trust Co., 176 Broadway....................$6,500

SAME PROPERTY; same to Mathias Haffen, 652 Courtlandt Av, prior mtg $6,500, 1 year, 6 p c, Jan. 21; attorney, same..............$2,000

LOTS 152 and 153, map of Brenner estate; William Gaul to Margaret Orme, Yonkers, N. Y., Dec. 23, due Nov. 1, 1915, 6 p c; attorney, Gaul & Bell, Yonkers, N. Y..............$3,200

WEST ½ of east ½ of Lot 572, map of Wakefield, 25x114; Otto Mollenhauer to Mary A. Ferris, 159 West 87th St, Jan. 22, 3 years, 5½ p c; attorney, Lawyers Title Insurance and Trust Co., 160 Broadway....................$3,500

WILKINS AV, 1,360, e s, 25x94x25.2x96; Lena Feinblatt to Dora Gutman, 600 West 157th St, prior mtg $8,000, Jan. 21, due, &c., as per bond; attorney, Title Guarantee and Trust Co., 176 Broadway $2,000

144TH ST, n s, 90.4 ft w of Morris Av, 25x100.8; Thos H. Roff to G. E. Reynolds, 407 West 118th St, Jan. 21, due as per bond; attorney, Title Guarantee and Trust Co., 176 Broadway $4,000

RECORDED LEASES.

With name and address of lessee.

AVENUE A, 211 and 213, all; Samuel L. Hirsch to Louis Fleischer, 211 Avenue A, 3 years from Nov. 15, 1912; attorney, Charles Scherck, 64 Wall St..........................$9,571

HENRY ST, s w corner of Clinton St, store and basement; Samuel Rosenberg to Herman Goldstein, 207 Clinton St., 5 years from May 1, 1913 ....$1,260

HENRY ST, 134, parlor floor; James Campbell to Marion S. Adler, 34 Henry St, 2 years from May 1, 1913; attorney, Benjamin Kutner, 111 Park Av..........................$840

THOMPSON ST, 110 and 112, all; Solomon Aller to Lorenzo Ciaffone, 110 Thompson St, 8 3-12 Years from Feb. 1, 1913; attorney, Steiner & P, 309 Broadway....................$4,200

46TH ST, 126 and 132 West; top loft; Leavitt Realty Co. to Davidson & Schwab, Inc., 87 Maiden Lane, 6 years from May 1, 1913; attorney, Maxwell Davidson, 170 Broadway $5,300

144TH ST, 203 and 205 West, all; 146th St, 202-216 West, all; 146th St, 200-206 West, all; Cooper Realty Co. to Leo. Stark, 221 West 120th St, 4 years from May 1, 1913; attorney, Stark, S. & Co., 203 West 146th St $28,500

146TH ST, 246 and 248 West, all; same to same, 4 years from March 1, 1913; attorney, same $4,500

MECHANICS' LIENS.

BATHGATE AV, 2,378; Leopold Wetchler & Son against Henrietta Hamdlen, owner and contractor; E. J. McGregor, contractor....$28

SOUTHERN BOULEVARD, n w corner of 133d St, 75.11x117.11x irregular; Duminuco Brothers, Inc., against Sida Construction Co., owner and contractor..................$2,750

SAME PROPERTY; Wolf Frank and others against Sida Construction Co., owner and contractor $1,225

VESEY ST, 53; Fritschy Brothers against Harry L. Tissot, owner and contractor..$160

19TH ST, 37 East; Barker Electric Co. against Montrose Realty Co., owner; John H. Scheier, contractor $263

124TH ST, 178 and 180 East; B. Schacht Iron Works against Sophia E. R. Gentles, owner; L. C. Sorenson, contractor..............$1,124

142D ST, 110 to 120 West; New Jersey Terra Cotta Co. against Kramer Improvement Co., owner and contractor..................$2,650

179TH ST, n s, whole front between Belmont and Hughes Av, —x—; Elias M. Pilzer against Salvatore Varisco, owner; Angelo Goraci, contractor, (renewal)......................$440

SATISFIED MECHANICS' LIENS.

BROADWAY, w s, from Barclay to Park Place; Robert A. Keaswit against Broadway-Park Place Co. and others, Nov. 29, 1912.$129

MARMION AV, n e corner of 175th St; Louis Shadoff against John W. Cornish Construction Co. and others, Jan. 7, 1913..............$65

8TH AV, 143; B. Masor & Co., Inc., against Coffey Realty Co. and others, July 27, 1912.. $300

26TH ST, 244 to 250 West; D. B. Pershall & Son against Manning Noble & Co. and others, June 23, 1911..............................$98

SAME PROPERTY; John J. McGrath Plumbing Co. and others against same, June 22, 1911 ....$665

26TH ST, 244 to 250 West; George A. Amos against Manning, Noble & Co. and others, June 22, 1911..............................$300

172D ST, n e corner of Vyse Av; Louis Weinstein against Mondschein & Co. and others, Oct. 28, 1912..........................$200

LIS PENDENS.

CRESCENT AV, s e corner of Adams St, 123.6x43.9; Samuel Goldsticker against Samuel Spoolack and others, (foreclosure of transfer of tax lien;) attorney, E. Jacobs.

CROTONA AV, n w corner of 170th St, 40.6x116.2; William F. A. Kurz against Woodson R. Ogelsby and others, (amended foreclosure of mortgage;) attorney, J. F. Frees.

FULTON AV, 1,565; Clarence A. Strouse against Honeoye Realty Corporation and others, (foreclosure of mortgage;) attorneys, Kendall & Herzog.

GREENE ST, 204 and 206; Intercity Land and Securities Co. against Nathan Hutkoff (specific performance;) attorneys, Kilroe & Swartz.

LAIGHT ST, 52; Margaret H. Hurlbut and others against Lida K. Stolle and others, (partition;) attorneys, Bunnell & Bunnell.

LOTS 245 B, 246 A, and 246 B, map of portion of Penfield property, lying east of White Plains Av, Bronx; Catherine C. Hill against William Lochnyr and others, (foreclosure of mortgage;) attorney, G. Hill.

MONROE ST, 171; Benjamin R. Feiner against Miles Realty Co. and others, (foreclosure of mortgage;) attorneys, Feiner & Maass.

TELLER AV, 1,356; Philip Weinstein and others against Rosa Feinstein and others, (action to declare deed a mortgage;) attorney, E. I. Isaacs.

UNION AV, w s, 25 ft n of 147th St, 275x100; Philip Weinstein and others against Isaac Brown and others, (specific performance;) attorney, E. I. Isaacs.

VERIO AV, — s, Lot 249, map of Hyatt Farm, near Woodlawn, Bronx; William A. Martin against Joseph Stevenson and others, (foreclosure of mortgage;) attorneys, Lachman & Goldsmith.

3D ST, 417 and 419 East; Church E. Gates & Co., Inc., against Frederic D. Philips and others, (action to foreclose mechanics' lien;) attorney, A. Knox.

22D ST, n s, 325 ft w of 4th Av, 33.4x98.9; Anna I. Hutchinson against Joseph T. McCaddon and others, (action to determine validity of will void;) attorneys, Johnson & Mills.

107TH ST, 240 East; Emily M. Coddington against Thomas Tortora and others, (foreclosure of mortgage;) attorney, S. B. Robinson.

151ST ST, 527 West; Grand Lodge of the United States of the Independent Order Free Sons of Israel against William H. Davidow and others, (foreclosure of mortgage;) attorneys, M. B. & D. W. Blumenthal.

MORTGAGE LOANS.

$75,000
at
UNUSUALLY ATTRACTIVE TERMS
for centrally located
Manhattan property
Wm. A. White & Sons
62 Cedar St.

Money to Loan
lowest market rates and best terms. Prompt action
Telephone 3670 John
Geo. R. Read & Co.
20 Nassau St.
(12144)

MONEY
$10,000 up
4%—4½%—5%
Herbert H. Herrman Co.
Tel. John 290. 76 William St.

4½ and 5%
MORTGAGE MONEY
H·H·HAZELTON & C·R·LEVY
55 LIBERTY ST.

LONG ISLAND—FOR SALE OR TO LET. | LONG ISLAND—FOR SALE OR TO LET.

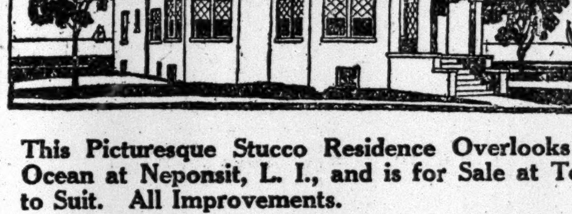

This Picturesque Stucco Residence Overlooks the Ocean at Neponsit, L. I., and is for Sale at Terms to Suit. All Improvements.

Of the eighty-odd houses, English Cottages, and Bungalows that have been built at Neponsit within the past 18 months—only eight remain unsold.

Every house at Neponsit is architecturally distinctive, yet inexpensive; and as this is a highly restricted section, none but the most desirable people will be found among the property owners.

Neponsit is but 40 minutes from New York—100 electric trains a day. The climate is 10 degrees warmer in winter and 15 degrees cooler in summer than that of New York City itself. No mosquito troubles.

Write or 'phone to-day and our new booklet showing the ocean beach, the club house and photographs of the bungalows, cottages and larger houses will be sent you without obligation.

NEPONSIT REALTY CO.
1 W. 34th Street Room 301 Phone Greeley 2741
Brooklyn Office: 162 Remsen Street

SEA CLIFF BARGAIN.

Beautiful semi-bungalow; 8 rooms, bath, 2 toilets, laundry, electricity, gas, steam heat; plot 100x100; located in nice residential section facing a shady park. Price $7,300. For photo and further particulars address G. G. Clapham, 245 W. 34th St. Phone Gr'ley 4188.

REAL ESTATE AT AUCTION.

To-day
At 12 o'clock noon, at Exchange Salesroom, 14 Vesey St., New York City.
Special Sales Day
AUCTION SALE OF
Important Corner Property
Private Dwellings
Tenements
'Phone for particulars, or, better still, come to the sale.
Joseph P. Day
Auctioneer. 744 Cortlandt.
31 Nassau St., New York City.

MANHATTAN—FOR SALE.

West Side.

13TH ST., NEAR 7TH AVE.
3-story dwelling, 20x103.3. Price low.
Morris E. Sterne, Inc., 9 E. 14th St.

Washington Heights.

A LITTLE GEM.
Examine 453 Convent Av., (149th St.;) 4-story American basement dwelling; 11 rooms; electric light, parquet floor; little cash necessary; fine condition. Caretaker.
PRICE ONLY $13,000.

BRONX—FOR SALE OR TO LET.

CAMBRELING AVE., NEAR 188th ST.
25x150, through to Beaumont Av.
Prices Low. Terms to Suit.
MORRIS E. STERNE, INC., 9 East 14th St.

QUEENS—FOR SALE OR TO LET.

ALL-YEAR-ROUND HOME.
Cottage, 8 rooms, all improvements; large plot; at Beechhurst; 11c. carfare; 20 minutes from Herald Sq.; at station; elegant shade; yacht club; price $4,400-$4,600; terms $300 cash, $25 monthly. Cleveland, 146 Times.

Lost property recovered in a few hours by an advertisement promptly ordered in The New York Times.—Adv.

50 CENTS A WEEK
100 feet front $150 These terms $2 Down Monthly
Nothing as Easy as This.
SOUTH SHORE, LONG ISLAND ABOUT ONE HOUR OU **ISLIP**
FREE EXCURSION SUNDAY.
Free Tickets and Maps now ready.
W. H. MOFFITT REALTY COMPANY
34th Street and Madison Avenue.

WESTCHESTER—SALE OR TO LET.

Scarsdale Estates
THE HOMELAND IN THE HILLS
- —is twenty miles from new Grand Central Terminal up in the picturesque Westchester Hills.
- —has quick, clean electric service with a total of sixty trains a day.
- —is only about forty minutes from the new terminal.
- —has water, macadamized streets, electric lights, gas and sewers.
- —is divided into plots of from 75 x 150 feet to several acres in extent.
- —has fine schools, and churches of all denominations.
- —is a community of refined people with a delightful social life.
- —has a Golf and Country Club adjacent to the property.

Convenient terms of purchase can be arranged. Why not send for booklet "E" at once?
THE SCARSDALE ESTATES
White Plains, N.Y., & 527 Fifth Av., N.Y

New Rochelle.

A 7 Acre Estate At New Rochelle, N. Y.
High, healthy. Beautiful grounds, (owner will keep in order,) shrubs, 400 shade and fruit trees. Large modern house, fine furnishings and appointments. Cow, poultry; artesian well. Best residential section in city. Rent, furnished or unfurnished—very moderate price, or would entertain sale.
O'CONNOR & McCANN,
221 Huguenot St., Tel. 594, New Rochelle, N. Y.

NEW JERSEY—FOR SALE OR TO LET.

Factory For Sale or To Rent.
20 minutes from New York and Newark; modern mill-constructed, three story and basement, 27,000 feet of floor space, exclusive of cellar; large sheds and yard; ground area, 200x290 feet; entrance on two streets; 2 blocks from depot and freight station; best trolley facilities; 2 boilers, 250 H. P.; 75 H. P. Corliss Engine, generator, motors, elevator, artesian well; wired for light and power. Apply to owner, P. O. Box 16, Station A, New York City.

NEW ENGLAND—FOR SALE OR LET. | NEW ENGLAND—FOR SALE OR LET.

What Many Are Searching For
We Have Found At
Southfield Point
Stamford, Conn.

THOSE who wish to establish a suburban home of character are cautious in choosing a community.

They are seeking a location with definite essentials. It must be on or near the water, with permanent improvements and proper restrictions, among the right class of people and within reasonable distance of the station and the city.

We have found such a spot, and, as the plots are limited to seventy-nine and the community most select, we wish to restrict the opportunity to those who will appreciate its many desirable features.

This improved property juts into Long Island Sound, a short distance from an established express station, less than an hour's ride from New York City.

THOSE INTERESTED ARE INVITED TO CALL OR WRITE FOR BOOKLET "B."

Badgley, Jones & Good
505 FIFTH AVENUE— at 42d St.—NEW YORK.
Telephone, 710 Murray Hill.

1000 FEET OF SHORE FRONT
ON LONG ISLAND SOUND
WORTH OVER $100,000
Containing twenty acres of high land, partly wooded; 780 feet on the main avenue. Large house, eighteen rooms, three baths; electric light, gas, city water; hot-water heat; large piazzas overlooking water front and rear; stables, etc. Handsome lawns. GREAT BARGAIN FOR CASH PURCHASER. Suitable for subdivision into residence and bungalow sites. Surrounding shore front selling for $10,000 an acre and over. Best location on Sound. Surrounding property finely developed. Trolley service to express station; fifty minutes from Grand Central Station. Shown by Appointment.
Telephone 201, BOX 96, STAMFORD, CONN.

NEW JERSEY—FOR SALE OR TO LET.

DAINTY MOUNTAIN COTTAGE
Price $5,000. Satisfactory Terms. Has 7 rooms, tiled bath, hardwood trim, parquet floors, and all modern conveniences. Built on one-half acre well shaded ground. Congenial neighborhood. 55 minutes from New York on Road of Anthracite.
WRITE FOR PARTICULARS.
BARGAIN, P. O. BOX 150, N. Y. CITY.

SUPERLATIVELY GOOD
Charming house of ten rooms and two baths on the best block of the best street in the most beautiful suburb of New York City—Glen Ridge, N. J. Every modern convenience. Plot 100x200. Ill health compels quick sale. Price $16,000. T. G. Smith, 71 Broadway, Room 1,204.

TO LET FOR BUSINESS PURPOSES.

Suites of 2 and 3 offices
or any number up to entire floors, and subdivided to meet your requirements, are now available in the new
Aeolian Hall
with its unusually advantageous location on
West 42nd Street opp. Bryant Park
and running thru to 43rd Street, with elevators at both entrances. An office building unsurpassed in location and facilities. Agent on premises.
Pease & Elliman
340 Mad. Ave. Tel. 6200 Bryant

"Good Location Commands Business"
Minimum Rental Cost.
Maximum Floor Space.
Elimination of columns makes this possible.
Store Floors and Showrooms
for rent in the new 12-story fireproof
Schneider-Anderson Building,
16-18 West 46th Street.
Now open for inspection. Three elevators.
Light on four sides.
Send for floor plans.
McCARTHY & FELLOWS,
Agents,
5-7 East 42d Street,
or your own broker. Tel. 774 Bryant.

76 Greenwich St.
25x110
Five story store and basement loft Building, in finest condition. Passenger, freight elevators; steam heat, electric light.
LEASE TERM YEARS.
RENT $3,600.
Jacob Neadle, 59 William St.,
OR YOUR OWN BROKER.

134 WEST 14TH ST., Near 7th Ave
LIGHT LOFT, 75x103
Cheap Power, Live Steam.
Sprinklers. Low Insurance.
LIGHT STORE, 37.6x103.
Apply to LOWENFELD & PRAGER, 149 Broadway, or your own broker.

BUILDINGS, STORES, LOFTS
AND OFFICES TO LET
ANYWHERE DOWNTOWN AND ON ALL THOROUGHFARES
WM. H. WHITING & CO.
41 PARK ROW TEL 5900 CORT.

At $10,000 Year, Formerly $22,500.
33-35 Greene St., N. W. Cor. Grand;
65x100; five stories and basement. Fine light, heat, and elevators. Entire Building, or will divide.
Apply WM. C. WALKER'S SONS, 299 B'way.

DESIRABLE TOP LOFT.
19TH ST., 39 EAST.—Skylight, also windows on 4 sides. Excellent business location. Also well-lighted lower loft.
Innes & Center, 30-32 E. 20th St.

TO LET FOR BUSINESS PURPOSES.

OFFICES TO LET
IN THE
TIMES BLDG., TIMES SQUARE, N. Y. CITY
The Best Known Address in America.
Apply to Rental Agent, Room 406, or Phone Bryant 1000 for Plan.

LIGHT LOFTS. LOW RENTS.
18 East 14th St., near 5th Av.
25x150. Light on all sides.
1 & 3 East 13th St., near 5th Av.
Top loft, 50x100; light all sides, skylights.
781 Broadway, near 10th St.
Size 24x100.
60 East 10th St., near Broadway.
Size 24x100.
3 West 14th St., near 5th Av.
Top Loft, 25x100.
21 East 14th St., near 5th Av.
Small Lofts for light business.
12 East 15th St., near 5th Ave.
Large, light room for light business.
MORRIS E. STERNE, INC., 9 E. 14th St.

147 WATER STREET.
EXTRA STRONG BUILDING TO LET.
Five stories and basement; size 25x82; 550 pounds to sq. ft.; electric light and elevator; rent low; possession at once.
CRUIKSHANK COMPANY, 141 Broadway.

APARTMENTS TO LET—Unfurnished.

MANHATTAN—West Side.

LASANNO COURT
307 WEST 79TH ST.
Modern fireproof building. Vacuum cleaner, all improvements. Driveway entrance. Highest type of modern service.
8 rooms with 2 baths, priced at $2,000.
6 rooms with 1 bath, priced at $1,320.
TO DESIRABLE TENANTS THE PRESENT NEW MANAGEMENT OFFERS ATTRACTIVE RATES.
GEORGE ROSENFELD
of M. Morgenthau, Jr. Co.
Tel. Cort. 1884. 95 Liberty St.

BEVERLY,
265 WEST 81ST ST.,
NEAR WEST END AV.
Large, bright apartments, eight and nine rooms; every convenience; attractive rentals. Superintendent on premises, or DERSCHUCH & CO., Agents, 150 Broadway.

Sublet—Attractive Proposition.
75 West 92d St. Tenant will accept any reasonable terms on 8-room apartment, non-elevator; will take $50 monthly; liberal concessions. Apply J. Allen Kempe, 3,391 Broadway. Tel. 8248 Schuyler.

FREMONT, 310 West 94th St.,
bet. Riverside & West End.
8 Very Large Rooms, Two Baths.
High Class Apartments; $1,200.

LIFE BUILDING,
19 West 31st St.
Apartments, 2 to 4 very large, light rooms, non-housekeeping. Electric light, open fireplaces; immediate possession.

MANHATTAN—East Side.

To Sublet Unfurnished in HOTEL LORRAINE,
5th Av. & 45th St.
PARLOR, BEDROOM AND BATH,
Facing 5th Ave.

BRONX.

HIGH-CLASS APARTMENTS
2 BLOCKS SIMPSON SUBWAY STATION
1037-1045 HOE AVE.
3-4-5-6 Rooms; all modern improvements, including electric lights, telephone, shower bath, Parquet flooring, &c.
MODERATE RENTS
Inquire on Premises or
WM. OPPENHEIM,
773 WESTCHESTER AVE.
Tel., 5765 Melrose.

LARGEST ROOMS IN BRONX
Highest, dryest, and finest residential section.
HIGH-CLASS APARTMENTS.
2 families on a floor; all up-to-date improvements; 5 and 6 rooms.
Tremont Av. and Grand Boulevard and Concourse
180th Crosstown cars connecting Subways pass door.
NEW BUILDINGS.

APARTMENTS TO LET—Furnished.

A Beautifully Furnished Apartment of Parlor, two Bedrooms and two baths or Parlor, Bedroom and Bath, and a single Room with Bath, To Sublet for the Winter. The Lorraine, 2 East 45th St.

Other Real Estate Advertisements on Page 20.

ESTATES APPRAISED.

ANTHONY, GEORGE, (died April 10;) net estate, $19,333.62; personalty, $21,221.33, including bank deposits, $2,718.83; 200 shares Lake Erie & Western Railroad Company, $3,050; 136 shares New York Central, $15,453.

BOWEN, IDA BELLE, (date of death not given;) supplemental report; net New York estate amended to $283.65.

BROWN, GERTRUDE M., (died Dec. 23, 1911;) net New York estate, $5,227.38; New York personalty, -655, including jewelry, $455; furniture, $200; realty, $5,450, including a one-fifteenth interest in eleven lots in Block 2,277, Section 9, Bronx, $3,000; a one-fifteenth interest in lot in Block 2,262, Section 9, Bronx, $366.67; a one-ninth interest in "Mason property," near Roseville, S. I., $2,083.33.

CAMPBELL, CATHERINE B., (died July 2, 1904;) net estate, $28,489.77; personalty, $30,752.29, including checks for dividends and interest, $12,099.54; 22 shares North River Insurance Company, $935; 6 shares New York & Harlem Railroad Company, $1,155; 2 shares New York Society Library, $42; 100 shares New York, Ontario & Western Railroad, $2,637.50; 3 bonds St. Paul, Minneapolis & Manitoba Railroad Company, $3,037.50; bank deposits, $10,845.75.

CARTER, MARY D., (died April 24;) net estate, $47,695.73; personalty, $51,200.91, including bank deposits, $16,103.11; personal effects, $250; $8,000 United States Steel 5s, $8,362.22; $1,000 Union Steel Company 5s, $1,062.36; $5,000 Union Pacific Railroad and Land Grant first 4s, $5,153.47; 162 shares United States Steel preferred, $18,265.50; 1,000 shares Jumbo Extension Mining Company, $300; 100 shares First National Copper Company, $318.75; 100 shares Goldfield Consolidated Mining Company, $412.50; interest in estate of David A. Carter, $973.

CLANCY, JOHN J., (died Nov. 18, 1911;) net estate, $296,630.21; personalty, $60,829.95, including mortgages, $27,438.67; note, $505.87; bank deposits, $32,256.77; furniture, $458.64; jewelry, $170; realty, $268,907.66, including equity in 326 West Fifty-sixth Street, $26,000, less mortgage, $23,237.14; 337 West Fifty-seventh Street, $33,500; 333 West Fifty-eighth Street, $30,000; 335 West Fifty-eighth Street, $30,000; 342 West Fifty-eighth Street, $30,000; 32 West Sixty-first Street, $29,500; 34 West Sixty-first Street, $29,500; 36 West Sixty-first Street, $29,500; 38 West Sixty-first Street, $29,500; half interest in 332 West Fifty-eighth Street, $15,000, less half mortgage, $7,016.53; half interest in 212 East Fifty-seventh Street, $8,775; less half first mortgage, $5,032.64; less half second mortgage, $2,544.58; half interest in 214 East Fifty-seventh Street, $8,775, less half mortgage, $5,011.80; half interest in 363 West Fifty-seventh Street, $88,250, less half mortgage, $27,500; leasehold on 330 West Fifty-fifth Street, $1,000.

COLEMAN, MARY E., (died April 15;) net estate, $1,877.23; personalty, $2,027.23, including bank deposits, $1,676.98; personal effects, $350.25.

DE ZENG, EDWARD C., (died May 4, 1911;) net estate, $2,028.56; personalty, $5,946.01, being bank deposits.

DILLEBER, DEBORAH E., (died Dec. 19, 1911;) net estate, $4,114.18; personalty, $14,821.88, including cash, $148.49; mortgages and notes, $13,872.89; jewelry, $300.

DOWTHWAITE, ALFRED P., (died Sept. 20, 1910;) net estate, $2,184.77; personalty, $2,550.52, being bank deposits.

DUCHARDT, CHRISTINA, (died Feb. 26, 1912;) net estate, $15,584.71; personalty, $447.19, including bank deposits, $111.48; personal effects, $37.21; fire insurance policy, $198.50; 175 East 132d Street, $7,500; 1,992 Lexington Avenue, $9,000.

DYE, JOHN H., (died June 27, 1911;) net estate, $118,104.20; personalty, $41,728.77, including $6,709.75; personal chattels and mortgages, $33,633.11; 1 Louisville & Nashville R. R., New Orleans Division, 2d mortgage bond, $1,181.25; 4 Dunwoodie Country Club bonds, $100; 1 share Dunwoodie Country Club, $75; realty, $83,785.66, including 64 West 10th Street, $25,000; 71 West 11th Street, $28,000; 73 West 11th Street, $32,000; less taxes, $1,214.34.

EIDLITZ, MATHILDE, (died Dec. 28, 1910;) supplemental report; redistribution of assets.

ELLIS, FLORENCE TAYLOR, (died Jan. 3, 1910;) net estate, $9,514.89; personalty, $11,274.70, including cash, $4,000; jewelry, $980; furniture and personal effects, $4,300; mortgage, $1,959; 10 1-5 shares Sanitol Chemical Co., $35.70.

ESCHBACH, SUSANNA, (died Jan. 1, 1910;) supplemental report; net New York estate amended to $670.14.

EVERETT, ANNA S. T., (died May 8, 1909;) supplemental report; net estate amended to $9,029.53.

KELLY, CATHERINE R., (died July 17, 1910;) net estate, $1,604.69; personalty, $816, being cash; realty, $1,250, being 2,816 Maitland Avenue, Bronx.

LANIER, ROBERT SAMPSON, (died March 25, 1912;) net estate, $6,254.62; personalty, $8,227.58, including bank deposits, $2,957.58; insurance, $5,000; personal effects, $270.

PILLSBURY, MARY K., (died Oct. 3, 1908;) supplemental report; net New York estate amended to $36,798.14.

PORTER, ELEANOR J., (died April 6;) net estate, $5,000; realty, $5,000, being property at 705 East 165th Street.

REED, GEORGE M., (died April 11, 1911;) net New York estate, $10,500.59; New York personalty, $11,226.26, including 5 shares Erie Railroad first preferred, $238.13; 50 shares American Locomotive preferred, $5,181.25; 35 shares American Telegraph and Telephone Company, $5,096.88; 5 shares New England Telegraph and Telephone Company, $710; entire estate, $115,635.32.

STANDISH, ADELAIDE, (died Sept. 23, 1909;) supplemental report; net New York estate amended to $10,278.01.

TROLAN, THOMAS, (died July 28, 1911;) net estate, $4,974.39; realty, $5,499.99, being equity in 433 West Eighteenth Street, $2,166.66; one-sixth interest in 419 West Eighteenth Street, $3,333.33.

WARREN, LEWIS BAKER, (died Nov. 5;) net estate, $25,681.32; personalty, $28,945.77, including bank deposits, $1,018; personal effects, $75; 7 Reading general 4s, $6,852.09; 4 Montana Central Railway Company 5s, $4,469.32; 2 New York Central, Lake Shore 3½s, $1,598.42; 2 United States Steel 5s, $2,021.38; 1 Union Pacific Railway 4s, $1,043.87; 6 St. Louis Southwestern consolidated 4s, $4,933.20; 1 Northern Pacific, Great Northern Junction, Chicago, Burlington & Quincy 4s, $963.87; 2 Chicago, Burlington & Quincy 4s, $1,894.42; 1 Illinois Central refunding 4s, $940.55; 2 Oregon Short Line refunding 4s, $1,894.40; 10 shares Northern Pacific, $1,241.25.

WESTERFIELD, JAMES W., (died June 4;) net estate, $101,019; personalty, $106,407.27, including bank deposits, $2,814.54; mortgages, $103,592.73.

WILLS FOR PROBATE.

BAXTER, ALBERT SIDNEY, (died Jan. 3;) left about $3,000 realty and about $2,000 personalty in equal shares to children, Rebecca R., Mabel I., and Albert S. Baxter.

BUHL, BARBARA, (died Jan. 17;) left more than $5,000 personalty; $2,000 to Anna Hell, niece; $1,000 to Amalia Sieps, niece; $200 to Anna Sahm, niece; $200 each to Josephine Arnold, grandniece, and Max Buhl, grandnephew; residue to niece, Anna Hell.

CLAPP, ROBERT P., (died Jan. 3;) left more than $10,000 personalty; $10,000 to nephew, Benjamin C. Robinson; $10,000 to niece, Mary B. Robinson; residue in equal shares to sisters, Mary E. Robinson and Emma S. Clapp, and brother, Lawrence H. Clapp.

FELSBURG, HENRY, (died Nov. 14;) left $3,000 realty and $800 personalty to widow, Fanny Felsburg.

HAZELTINE, WILLIAM P., (died Nov. 30;) left $15,000 personalty; $2,000 each to Miss Anna C. Searle; $2,000 to Martha Otis Howes; $500 to Peter M. Fisher; residue in equal shares to Edwin, Leo, and Harry Hale, Jr.

HENIUS, JOSEPH, (died Dec. 27;) left $633 personalty to widow, Henrietta Henius.

HIRSCH, LEON, (died Jan. 6;) left more than $10,000 realty and more than $2,000 personalty; $20,000 to mother, Rebecca Hirsch; $10,000 to sister, Jeanette Farsheim; interest in firm of Joseph Hirsch & Sons to father, Joseph Hirsch; $15,000 to executors to distribute among charitable institutions if they see fit; residue to brother, Nathan Hirsch.

KAUFMANN, CHARLES, (died Jan. 15;) left more than $10,000 personalty to widow, Rosa Kaufmann.

LARABEE, ELLA A., (died Dec. 30;) left about $400 personalty to Merritt W. Larabee, husband.

LOTHROP, FANNIE M., (died Dec. 18;) left $250 realty and $3,000 personalty; $525 to husband, Ira B. Lothrop; $500 to mother, Mrs. Frances D. Mack; $1,500 to John E. Davey; $1,000 to Amelia C. Cook.

WEIL, BARBARA, (died Jan. 12;) left $10,000 personalty; $3,850 each to sons, Harry S. and Simon M. Weil; $1,200 to Adelaide V. Weil, grandniece; $600 to Mabel Brackett; $500 to Salem Fields Cemetery.

WEYDANZ, EVA C., (died Jan. 17;) left $125 realty and $2,200 personalty; $750 to husband, William Weydanz; $875 to brother, Samuel T. Ham; $500 to H. Earle Ham, $150 to Mary Ham, $50 to Grace Lewis.

WIESNER, RICHARD E., (died Jan. 17;) $5,000 personalty to widow, Dora Wiesner.

EDUCATION NOTES.

A leave of absence, without pay, from Feb. 17 to March 14, inclusive, has been granted to Archibald J. Matthews, a teacher in the Morris High School, in order that he may take his wife, who has been ill, to a warmer climate.

The establishment of an annex to the Morris High School has been ordered in such rooms as are not needed for elementary school purposes in Public School 47, the Bronx.

In accordance with a request received from the Board of Retirement, the Board of Education yesterday authorized the expenditure from the public school teachers' retirement fund from and after Jan. 1 of the sum of $150 a year for clerical expenses in connection with the administration of the fund, this sum to be paid upon monthly vouchers, to be prepared by the Auditor of the Board of Education, to Miss Elizabeth V. Bennett, assigned to perform clerical service in connection with the work of the Board of Retirement.

Edoardo San Giovanni, Alfonso Arbib Costa, Antonio Calitri, and Eligio G. Barberis have been appointed teachers of Italian in the evening high schools for the season of 1912-1913.

The Board of Education yesterday granted permission to the Eastern District High School to occupy that school on the evenings of June 2 and 3, from 7:30 to 10 o'clock, for the presentation of "Pinafore," an admission fee to be charged, and the proceeds to be devoted to the benefit of the general organization of the school.

It also granted permission to the general organization of the Brooklyn Evening High School for Men to occupy the auditorium, gymnasium, and two rooms in the Commercial High School on the evening of Feb. 7, from 7:30 to 11:30 o'clock, for a minstrel show and dance, at which an admission fee is to be charged.

POLICE AND FIRE NEWS.

Police Department.

SPECIAL ORDERS 18.

Assignments, temporary: Lieut. Abraham C. Hulse, 149th Precinct, to command 172d from 11 A. M., Jan. 22, during absence of Captain; Sergt. Ludolph Bose, 6th, to C. O. Squad, 10 days from 9 A. M., Jan. 23; Patrolmen G. Prigge, 32d, to C. O. Squad, 10 days from noon, Jan. 21; C. O. Squad from precincts indicated, 10 days from 9 A. M., Jan. 23, G. C. Bancker, 31; J. Casey, 42; J. J. Donnelly, 145; H. Morton, 152; W. Kotteman, 165; J. J. Mara, 35; M. McConnell, 65; W. J. Powers, 146; F. J. Bourque, 154; J. J. O'Sullivan, 165.

Leaves of absence without pay: Sergt. F. T. Murphy, 68th, 3 days from 12 P. M., Jan. 27; Patrolmen D. A. O'Connell, 6th, 1 day from 4 P. M., Jan. 27; M. Lowe, 15th, 1 day from 10 P. M., Jan. 26; M. Gormley, 35th, 2 days from 12:01 A. M., Jan. 27.

Applications for full pay; Capt. Patrick Corcoran, Traffic B, from 3:45 P. M., Nov. 27, 1912, to 9:27 A. M., Dec. 5, while under suspension; Patrolmen A. Cohen, 23d, from 8:15 A. M., Nov. 3, 1912, to noon, Dec. 9, while on sick leave; M. J. Mann, 156th, from 11:15 A. M., Dec. 8, 1912, to 10:40 A. M., Dec. 11, while under suspension; E. J. Mulvaney, B. B. H. Squad, from 12:40 P. M., Dec. 19, 1912, to 11:45 A. M., Dec. 31, while under suspension.

Amendment: So much of Paragraph 1, S. O. 17, c. s., as retires Lieut. P. Halloran, 162, and Patrolman J. Toland, 163, is amended to read, to take effect 12 P. M., Jan. 20. the4Swkq42GOF.½E 0T3tPHQdvR.v b¼¼ol k

Fire Department.

SPECIAL ORDERS 16.

Resignation of Harry M. Hynes, Provisional Inspector, Bureau of Prevention, to take effect at 9 A. M. Jan. 18.

Notice.—The class in attendance at the Fire College (both sections) will report at 11 A. M. Jan. 23.

Passed medical and physical examination for the position of engineer of steamer, ordered to report to Capt. J. J. Henry, Supervising Engineer, at Grand Street and East River, on date as specified, for test in operating steam fire engines: Jan. 24, 8:30 A. M.—J. J. Cuff, Engine 209; C. B. Gray, Engine 210; F. Schneider, No. 2, Engine 216; J. B. Taylor, Engine 251; J. F. Cramer, H. & L. 105. 10 A. M.—H. C. Mohrman, Engine 217; F. Monroe, Engine 222; P. J. Hayes, Engine 225; T. D. Hundermann, H. & L. 102; W. Murray, H. & L. 119. 11:30 A. M.—G. A. Melledy, Engine 214; H. Brenner, Engine 218; J. D. Johnson, Engine 229; C. F. Boylan, H. & L. 104; A. Hutter, H. & L. 111. 1:30 P. M.—T. Miller, Engine 217; J. J. McGrory, Engine 233; J. T. Judge, Engine 235; J. F. Fitzpatrick, H. & L. 107; J. F. Dunleavy, H. & L. 124. Jan. 25, 8:30 A. M.—H. N. Mohring, Engine 214; J. F. Perkins, Engine 219; H. C. O'Neill, Engine 251; J. Scherer, Engine 252; B. T. Kelly, H. & L. 124. 10 A. M.—O. Scharff, Engine 201; J. E. Boles, Engine 228; C. Seitz, Engine 248; W. Ebert, Engine 271; A. Muerdter, H. & L. 107. 11:30 A. M.—C. Schoenfeldt, Engine 243; P. J. McKenzie, Engine 245; A. F. Mathes, Engine 246; C. H. Colberg, Engine 249; W. J. Barber, H. & L. 113. 1:30 P. M.—M. Heaney, Engine 242; E. V. B. Leviness, Engine 244; J. Watson, Engine 247; T. S. Richards, Engine 250; T. M. Shea, H. & L. 114.

Order 20—Report to Capt. J. J. Henry, Supervising Engineer, at Repair Shops, Fifty-sixth Street and Twelfth Avenue, at 8 A. M. Jan. 23, 1913, for instruction in operating motor apparatus:

Engineer of Steamer: C. C. Hirschi, Engine 33. Firemen (first grade): W. Fry, H. & L. 7; J. M. Peer, Engine 158; C. L. Klausman, H. & L. 2; C. Hoell, H. & L. 9; W. Delaney, Engine 52; R. F. Johnson, Engine 74; J. S. Erlich, Engine 22; W. J. Humphries, Engine 155; J. J. Wurtz, H. & L. 130; J. J. Murphy, (3,) Engine 250; P. J. C. Kerwin, H. & L. 24; T. F. Dempsey, Engine 86; T. Miller, Engine 217; F. J. Kranz, Hose 4; J. B. Griffin, Engine 151; J. F. Connolly, H. & L. 32; J. J. Rahal, Hose 2; R. J. Tracy, Engine, 256; C. F. Gilbride, Engine 14. Fireman (second grade): E. E. Allen, H. & L. 5; H. N. Smith, H. & L. 28; F. Gooth, Engine 206. Fireman (third grade): W. V. O'Hara, Engine 53. Fireman (fourth grade): H. Monsky, Engine 72.

Special Leaves of Absence, Without Pay—Capt. P. L. O'Regan, H. & L. 80, 48 hours, from 8 A. M. Jan 23; Fireman (first grade) J. J. Tierney, Engine 26, 12 hours, from 8 P. M. Jan. 22; Fireman (first grade) W. J. Keahon, Engine 68, 48 hours, from 8 A. M. Jan. 23; Engineer of steamer A. Brignoli, Engine 154, 12 hours, from 8 P. M. Jan. 28.

CHANGE OF NAME.

CADY, IDA CLARISSA ALLEN, to ALLEN, IDA CLARISSA, 223 East 105th Street; her mother's parents' name is Allen and she has lived with them since she was 2 years old. Board of Education obliged her to show legal right to use of name Allen. City Court Judge Luce.

FOR SALE.

FOR OFFICE FURNITURE GO TO BUDD'S
Largest Stock
Lowest Prices
Quickest Delivery
71-73 SPRING ST., near B'way and Subway.

FOR SALE:
Second-Hand Otto Suction Gas Producer AND 125 H. P. Gas Engine.
Very low price. All worn parts are replaced. Sold under same guarantee as a new installation.
THE OTTO GAS ENGINE WORKS, 114 Liberty St., N. Y.

DIAMONDS ON CREDIT
EASY WEEKLY OR MONTHLY PAYMENTS.
American Watch and Diamond Co.
6 MAIDEN LANE. Tel. 5867 Cort. Take elevator.

TYPEWRITERS, all makes, perfect condition, up to date, sold at prices which defy competition. Our guarantee, GUARANTEES! Excellent machines rented. THREE MONTHS FOR $4.50. Durant McLean Typewriter Co., 265 Broadway.

TYPEWRITERS All makes, repaired, sold, $10 to $65. Eagle T. Co., 312 Broadway.

SCHOOLS.

MONEY IN CHIROPODY.
You are invited to inspect the enlarged quarters of the School of Chiropody. Our standard has been approved by the Regents. A graduate has a profitable career opened for him. Catalogue T free.
SCHOOL OF CHIROPODY
51 East 125th St., New York.

COLLEGIATE COMMERCIAL SCHOOL
8-10-12-14 West 125th St.
Same management as Rhodes Preparatory School. Chartered and approved by State Education Department.

ALL LANGUAGES
Taught by Native Graduated Teachers. Class and private lessons at the school or residence.
THE ITALIAN SCHOOL OF LANGUAGES, 315 FIFTH AVE., CORNER 32D ST.

Bookkeeping, Shorthand, Penmanship, Civil Service and Academic Departments.
Eastman School Day & Night Sessions. Call or write for Catalogue.
123d Street and Lenox Avenue.

MILLER SCHOOL Lexington Avenue. At Twenty-Third St.
Accounting, Private Secretaryship, Stenography.

French lessons given at your residence by native professor; moderate price; best references. Write P 273 Times Downtown.

PRATT BUSINESS SCHOOL, 62 W. 45th St. Individual Instruction. Day, Evening. Known Throughout the Country.

Highly cultured Italian gentleman desires pupils in Italian or French language, history, literature. Address Francis, 113 West 84th St.

ACCOUNTANCY.
New classes forming. Particulars 23d St. & Brooklyn Central Y. M. C. A's. Pace & Pace, 50 Church St.

FRENCH, GERMAN, SPANISH, ITALIAN.—Language phone method, 907 Putnam Building, 2 West 45th St.

TUTOR, YALE GRADUATE, EXPERIENCED, well recommended, desires pupils. Confidence, G 37 Times.

INSTRUCTION—Dancing.

20 Years at This Address Means Something.
REMEY'S DANCING SCHOOL
915-917-919 EIGHTH AVE. (54TH ST.)
Waltz, two-step, barn dance, schottische and lanciers, all guaranteed in five private and four class lessons for $5; lessons any hour, day or evening, without appointment, with music.
SEND FOR LARGE FREE BOOKLET.

Louise Morgan Studio of Dancing, 2630 B'way (99-100 St.) Phone 8636 River. Private instruction in latest dances. Social evening classes. Also children's classes.

Prof. REMENYI'S COLLEGE OF DANCING, 162 E. 86th (Theatre Bldg.) Latest Magyar Csardas, Fancy Turkey Trot, and all Society Dances taught quickly, $5. Call.

INSTRUCTION—Musical.

NEW YORK COLLEGE OF MUSIC, 128 EAST 58TH ST.

SCHOOLS.

WOOD'S Business SCHOOLS
Unequalled in Buildings, Faculty, Equipment, and Reputation.
LARGEST BECAUSE BEST.
5th Avenue and 125th Street
370 East 149th Street.

PACKARD COMMERCIAL SCHOOL
Lexington Ave. & 35th St.

THE GROFF SCHOOL
FOR BOYS AND YOUNG MEN,
259 WEST 75TH ST. 'Phone 744 Columbus.
Boarding & Day Pupils. Location Unexcelled.
The success of the Groff Method of Individual Instruction by able teachers has been conspicuous. A personal interview at the pioneer school for this kind of work is necessary for an intelligent choice of school. The Headmaster is at the office from 9 to 3 on school days.

The Brown School of Tutoring
Frederic L. Brown, B. S., Head Master. Founded 1906. Boarding and Day School. Separate Buildings. Exceptional success preparing pupils for school, college and regents examinations in one-half time taken by class schools. Lessons at home or the school. Either sex. Personal interviews welcomed.
"A school with an atmosphere of work."
241 WEST 75TH ST., N. Y. Tel. Col. 8894.

DAY AND EVENING CLASSES
BEGINNING JANUARY 27
DRESSMAKING, MILLINERY, COOKING, ETC. BUSINESS COURSE, GYMNASIUM.
HARLEM Y. W. C. A., 74 WEST 124TH ST.

MISS CONKLIN'S SCHOOL
7 WEST 42D ST.
Stenography & Secretarial Training.

RESORTS.

NEW YORK—Lake George.

FORT WILLIAM HENRY HOTEL
LAKE GEORGE, N. Y.
Now Open for the Winter Sports Season.
European plan. MORTIMER M. KELLY, Mgr.

NEW JERSEY—Atlantic City.

COME TO ATLANTIC CITY
and enjoy the delights of the Winter at the Seashore combined with the comforts and conveniences of the World's Seaside Metropolis.
HOTEL DENNIS
is always popular on account of its unequaled location and its unobstructed ocean view.
WALTER J. BUZBY.

HOTEL RUDOLF
Ocean front; American and European Plans. Sea water in all baths. Running water in guest rooms.
A. S. Rukeyser, Mgr. Joel Hillman, Pres.

Marlborough-Blenheim
ATLANTIC CITY, N. J.
Josiah White & Sons Company.

THE WILTSHIRE Virginia Av. and beach. Ocean view. Greatly improved and refurnished. Cap. 350. Private baths, running water in rooms; elevator, &c. Music. Special—$12.50 up weekly; $2.50 up daily. Open all year. Booklet. SAMUEL H. ELLIS.

BERKSHIRE INN Always Open. VA. AV., 100 yards from Boardwalk. Spec. Winter rates. $10.00 to $17.50 w'kly; $2.00 up daily. Cap. 300. Elev. $3.50 Sat. to Mon. J. E. DICKINSON.

PHILLIPS HOUSE Massachusetts Ave. and beach. Elevator to street level. Booklets. F. P. PHILLIPS.

NEW JERSEY—Lakewood.

BARTLETT INN
THE ONLY EUROPEAN PLAN HOTEL IN LAKEWOOD, N. J.
Write for illustrated booklet and rates.

OAK COURT HOTEL A MODERN HOTEL Noted for a Homelike Atmosphere. Booklet. E. E. SPANGENBERG, Manager.

FLORENCE-IN-THE-PINES
Lakewood, N. J. New modern addition; 30 suites, with private baths; running water in rooms. Booklets. I. WOEHR, Prop.

NEW JERSEY—Summit.

SUMMIT, N. J. NEW PARK HOUSE.
First-class Family Hotel.
Healthy, Refined, Comfortable. Liberal Table.
Room and Board $12 up. Two in Room $20 up.
Write JOHN D. BAILEY for Booklet.

SOUTH CAROLINA.

HOTEL PARK IN THE PINES
AIKEN, S. C.
Famous For Its Healthful Climate
A. E. DICK, Proprietor
Open December to April 15th
3 Golf Courses, Tennis, Riding, Driving, Hunting
For Illustrated Booklet and Information
Address PARK-IN-THE-PINES, Aiken, S. C.

GEORGIA.

THE DE SOTO
SAVANNAH, GA.
American and European Plans.
One Hundred Rooms with Bath.
Savannah's Tourist Hotel
Complete with every comfort. Caters to the most exacting family and transient trade.
Home of the Grand Prize and Vanderbilt Cup Auto Course.
Golf and Tennis.
R. W. POWERS, Mgr.

WASHINGTON, D. C.

HOTEL POWHATAN
OVERLOOKS WHITE HOUSE
NEW FIREPROOF EUROPEAN
PALM COURT AMERICAN INDIAN GRILL
BOOKLET WITH MAP
WASHINGTON, D.C.

VIRGINIA.

HOTEL CHAMBERLIN
OLD POINT COMFORT
DESCRIPTIVE BOOKLETS at Chamberlin Office, No. 1,122 Broadway, 'Phone 1872 Madison. ASK Mr. Foster, 1 Madison Av.; Raymond & Whitcomb Co., No. 225 5th Av. All Cook's Tourist Offices, or address Geo. F. Adams, Mgr., Fortress Monroe, Virginia.

EXCURSIONS AND TOURS.

Florida
CUBA - NASSAU
PANAMA CANAL
Ten Tours—Jan., Feb. and March. Stopping at the famous Florida East Coast Hotels, Ponce De Leon, Ormond, Royal Poinciana, Royal Palm, Colonial, etc. The best throughout. All expenses. Parties in charge of experienced men who assume all cares and details.
Send for booklet.
Raymond & Whitcomb Co.
225 Fifth Av., New York. Tel. Mad. Sq.—8270

FLORIDA
Conducted Tours
ALL-RAIL OR PART STEAMER.
Jan. 28th—Feb. 11th—25th—21 days.....$162.50
Frank Tourist Co.
396 Broadway. Franklin 4530.

STEAMSHIPS.

HAMBURG-AMERICAN
Largest S.S. Co. in the World
OVER 400 SHIPS 1,210,000 TONS
Atlantic Service
LONDON—PARIS—HAMBURG
Pennsylvania..Jan. 30, 1 P. M.
Pres. Lincoln..Feb. 6, 9 A. M.
Amerika......Feb. 8, 10 A. M.
†Patricia......Feb. 19, 9 A. M.
†Hamburg direct. 2d cabin only.
S. S. IMPERATOR
THE WORLD'S LARGEST SHIP will make her first trip from HAMBURG May 7, arriving here May 14. Books now open for season starting May 17th. The IMPERATOR will continue in regular service between NEW YORK and HAMBURG, via Cherbourg and Southampton.
MEDITERRANEAN
Madeira, Gibraltar, Algiers, Naples and Genoa.
S. S. Hamburg (11,000 Tons)..Feb. 22, 10 A. M.
S. S. Cincinnati (17,000 Tons)..Mar. 11, 10 A. M.
S. S. Hamburg...April 5, 9 A. M.
S. S. Moltke (12,500 Tons)....April 19, 8:30 A. M.
*S. S. Hamburg..May 20, 9 A. M.
*Omits call at Algiers and Madeira.
CRUISES
NOW IS THE TIME to book for
The Panama Canal and West Indies
See the Canal Before Its Completion!
LAST THREE CRUISES
March 11, by S. S. Victoria Luise.
28 Days........$175 and up.
March 29, by S. S. Moltke, April 10, by S. S. Victoria Luise. Duration of Each Cruise 16 Days—$145 and up.
SUMMER CRUISES
To the LAND OF THE MIDNIGHT SUN Scotland, Orkney & Faroe Islands, Iceland, Spitzbergen, North Cape, Norway. From Hamburg during June, July, and August by S. S. Victoria Luise, S. S. Bismarck & S. S. Meteor.
Write for booklet stating cruise.
HAMBURG-AMERICAN LINE
41-45 BROADWAY, N. Y.
Phone 1900 Rector.
Copyright 1912

FLORIDA
New S. S. LENAPE and other palatial steamers New York DIRECT to JACKSONVILLE
34.80 WED. SAT. 43.30 TUES. FRI.
Round Trip, including meals and berth; return limit, 6 mos.
TEXAS
Circle Tours, New York to Galveston, with choice of rail lines returning, including meals and berth on ship, $75.00.
CLYDE-MALLORY LINES
ARTHUR W. PYE, Pass. Traffic Manager, Pier 36, North River, N. Y.
City Ticket Offices 290 Broadway, 958 Broadway C3

HOLLAND AMERICA LINE
Paris—London—Rotterdam.
Twin-Screw Sailings Tues. 10 A. M.
*Noordam.Jan. 28 *Potsdam.......Feb. 11
*Ryndam..Feb. 4 †New Amst'dam.Feb. 25
*Via Boulogne. †Plymouth & Boulogne
Office 39 B'way, N. Y.

OLD DOMINION LINE
DAILY SERVICE,
For Old Point Comfort, Norfolk, Portsmouth, Pinner's Point, and Newport News, Va., connecting for Petersburg, Richmond, Washington, D. C., and the entire South and West.
Freight and Passenger Steamers sail from Pier 25, N. R., foot of North Moore St., every week day at 3 P. M. W. L. WOODROW, Traffic Manager.

SAVANNAH LINE
to Georgia and Florida. G. R. Angevine, E. P. A., 501 Fifth Av., N. Y.

STEAMBOATS.

FALL RIVER LINE
(Splendid Steamers—Splendid Service)
You'll sleep like a child—Aboard a Fall River Line steamer on the way to Boston.
Lve. New York, Pier 14, N. R., ft. of Fulton St., 5:00 P. M. Arrive Boston 7:10 A. M. or 8 A. M.
Fare to Boston, $3
City Ticket Office, 171 B'way. Phone 5121 Cort.

PEOPLE'S LINE
CITIZENS' LINE
TO ALBANY & TROY
One Way, $1.50; Round Trip, $2.50.
Speedy, Palatial Steamers, every evening. Leaving Pier 32, N. R., (foot of Canal St.,) 6 P. M. No other stop.
Excellent Cuisine and Music.
Hudson Navigation Co., Pier 32, N. R. 'Phone Spring 9400.

BOSTON $2.40
BAY STATE LINE
Providence Direct, $1.50 | Worcester, $2.40
Outside Staterooms $1.00
Steel Steamships GEORGIA and TENNESSEE
Daily, including Sunday, 5:30 P. M.
From Pier 19, E. R. Phone 2700 Beekman.
City Ticket Office, 290 Broadway, N. Y.
Uptown Ticket Office, B'way and 23d St.

"The Public be pleased."
COLONIAL LINE
BOSTON via Boat and Rail $2.50
PROVIDENCE Boat direct $1.60
The only independent line operating between New York and New England.
Week days and Sundays at 5:30 P. M., from Pier 39, N. R., foot West Houston St. Berths free.
All Outside Rooms—Finest Service
Uptown Office: Broadway & 23d St.
'Phones Spring 9491 and 9492.

MAINE STEAMSHIP LINE
Fare Reduced; New York and PORTLAND $3
Steamships No. Land & No. Star, Lve. Pier 18, N. R., Ft. Murray St., Tues., Thurs. & Sats. 5 P.M. Tickets at 290 B'way & at Pier.
Eastern Steamship Corporation.

Central Hudson Line
For Newburgh, Poughkeepsie, & Kingston and intermediate landings.
Pier 24, N. R., Tel. 405 Franklin.

Times Wants are quick in action—and they cost but a trifle.—Adv.

STEAMSHIPS. STEAMSHIPS.

INTERNATIONAL MERCANTILE MARINE LINES
TO THE PANAMA CANAL WEST INDIES SOUTH AMERICA
SPECIAL EXTRA EASTER CRUISE
By the White Star Line's New Triple-Screw Steamer
"LAURENTIC" 14,892 TONS MARCH 12
27 Delightful Days $175 and Upward
OTHER WEST INDIES CRUISES FEB. 8, 9 A. M., FEB. 22

AMERICAN Pier 62, N. R. 9:30 A. M.
N.Y.—Plymouth—Cherbourg—Southampton
*Majestic.Jan. 25, noon | *Oceanic.....Feb. 8
New York.....Feb. 1 | Philadelphia..Feb. 15
*White Star Line Steamer from Pier 59, N. R.

ATLANTIC TRANSPORT
New York—London Direct, Pr. 58, N. R.
Minn'polis.Feb. 1, 1:30PM | Minne'aska.Feb. 15
Minn'ha.Feb. 8, 10:30 AM | Minneto'ka.Feb. 22

RED STAR Pier 61, N. R. 10:00 A. M.
N. Y.—London, Paris via Dover—Antwerp.
Vaderland....Jan. 29 | Kroonland.....Feb. 12
Lapland.......Feb. 5 | Zeeland......Feb. 19

WHITE STAR Piers 59 & 60, N. R.
N. Y.—Plymouth—Cherbourg—Southampton.
Majestic.....Jan. 25, noon | Oceanic.....Feb. 8
*New Y.Feb. 1, 9:30 A M | *Philadel'ia.Feb. 15
*American Line Steamer from Pier 62, N. R.
New York—Queenstown—Liverpool.
Baltic...Jan. 23, noon | Baltic.........Feb. 20
Celtic...Feb. 6, noon | Celtic.........Mar. 6
Boston—Mediterranean Ports—Italy.
Canopic ......Feb. 11 Canopic ......Mar. 15
Cruises from New York
RIVIERA - Italy - EGYPT
Via Madeira, Gibraltar, Algiers, Monaco.
"ADRIATIC" "CEDRIC"
The Largest Mediterranean Steamers.
FEB. 18, 12 NOON. MAR. 4.
PASSENGER DEPARTMENT - - - - - - 9 BROADWAY, NEW YORK

CUNARD
MOST EXPEDITIOUS ROUTE DIRECT VIA FISHGUARD.
LONDON, PARIS, BERLIN, VIENNA
FISHGUARD—LIVERPOOL.
The Fastest Steamers in the World
Mauretania Feb. 12, 1 A. M. Apr. 2
Mauretania March 5, 1 A. M. Apr. 23
Lusitania Apr. 16, 1 A. M. June 4
Lusitania May 14, 1 A. M. June 25
QUEENSTOWN, FISHGUARD, AND LIVERPOOL.
CAMPANIA, Jan. 29, 1 A.M. CAMPANIA, Feb. 19, 1 A.M. FRANCONIA, Mar. 12, 10 A.M.
*CARMANIA, Feb. 5, 10 A.M. CARMANIA, Mar. 1, 10 A.M. CAMPANIA, Mar. 19, 1 A. M.
*Omits call at Queenstown.
Madeira, Gibraltar, Genoa, Naples, Trieste, Fiume
Sailing hour noon. See Itinerary.
ULTONIA, Feb. 12 PANNONIA, Feb. 27 CARPATHIA, Mar. 22
WINTER CRUISES—RIVIERA, ITALY, EGYPT,
CARONIA, Jan. 30, Mar. 15
Round the World Trips, $495. Special through rates to Egypt, India, China, Japan, Manila, Australia, New Zealand, South Africa, South America. Independent Tours in Europe, &c. Send for booklet Cunard Tours.
AGENTS FOR PENINSULAR & ORIENTAL S. N. CO. IN UNITED STATES & CANADA.
ITINERARY OF SUMMER CRUISES, NORWAY, ETC., 1913, NOW READY.
Piers Foot W. 14th St., North River, N. Y. Offices, 24 State St., Opp. Battery.

PRINZ FRIEDRICH WILHELM
SAILS THURSDAY, JAN. 30, 10 A. M
FOR
LONDON—PARIS—BREMEN
EXPRESS SAILINGS
Kronprinzessin Cecilie Feb. 4
Kaiser Wilhelm II. Feb. 18
TWIN SCREW SAILINGS
*Barbarossa Feb. 6
*Seydlitz Feb. 13
*Bremen Direct.
NORTH GERMAN LLOYD
*MADEIRA, GIBRALTAR, *ALGIERS, NAPLES, GENOA MEDITERRANEAN Berlin Feb. 15 Prinzess Irene Mar. 1
*As indicated on sailing list.
Through rates from New York on Company's Steamers to Egypt, India, Far East and
SOUTH AMERICA Largest, Newest and Finest Steamers in this Service
Panama Canal and West Indies FEB. 20. MARCH 27.
By the Splendid Transatlantic Liner "Grosser Kurfuerst."
OELRICHS & CO., Gen. Agts., 5 Broadway, New York

Since PRESIDENT-ELECT WILSON'S visit to Bermuda the Royal Mail Co. have again placed in the service their magnificent Ocean-Cruising Steamer
"ARCADIAN"
Twin Screw 14,130 Tons Disp., 8,930 Registered.
LARGEST AND FINEST STEAMER to
BERMUDA
Bedsteads throughout instead of Berths. Suites de Luxe with Private Baths and many other special features.
ROUND TRIP $30 AND UP. FIRST CLASS EXCLUSIVELY.
S. S. OROTAVA 10,063 tons displacement; 5,980 Registered; during February.
Tours include Hotel, Shore Excursions, Lowest Rates. Tickets for both steamers interchangeable with Q. S. S. Co.
Fortnightly Sailings to
PANAMA, JAMAICA, CUBA
and other West Indies ports.
The Royal Mail Steam Packet Co.
SANDERSON & SON, Gen. Agts., 23 State St., N. Y.; Thos. Cook & Son, 245 & 2389 Broadway and 264 and 553 Fifth Ave.; Raymond & Whitcomb, 225 Fifth Ave., N. Y.
OR ANY STEAMSHIP TICKET AGENT

COOK'S TOURS
All Expenses Included
BERMUDA Two Sailings weekly to this charming Island Resort by Express Steamers. Tours 9 to 19 days, $45 up.
CALIFORNIA Tours de Luxe leave Feb. 17, 19, March 12. Finest trains and hotels, $220 up.
FLORIDA by rail or steamer. Leave Jan. 28, Feb. 11, 25, with HAVANA, Feb. 4, 6, 18, 20, $138.50 up.
CRUISES Plans, etc., of ALL Cruises, West Indies, Panama, Spanish Main, etc. $100 up. Choice berths at all prices.
EUROPE Tours, including Riviera, Italy, Paris, etc., Feb. 15, 19, March 5, 15, 29, $475 up. 70 Spring and Summer Tours by ALL ROUTES.
THE ORIENT Annual series de Luxe Tours to Egypt, the Nile, Holy Land, etc., Jan., Feb., March, $575 up.
JAPAN in Cherry Blossom Season, March 1, 15, $610 up.
INCLUSIVE INDEPENDENT TRAVEL for Individuals, Families, or Private Parties, Arranged for travel in America, Europe, or the Orient.
Tours and Tickets to All Winter Resorts.
Send for Programme desired.
THOS. COOK & SON
245 Broadway (opposite City Hall.)
264 Fifth Avenue (cor. 29th St.)
553 Fifth Avenue (near 46th St.)
2,389 Broadway (near 88th St.)
NEW YORK.
Cook's Travellers' Cheques Are Good All Over the World.

FRENCH LINE
Compagnie Generale Transatlantique
DIRECT LINE TO HAVRE-PARIS (France).
Departures Every Thursday at 10 A. M.
From Pier 57, North River, foot of West 15th St.
*La Lorraine.......Jan. 23 | *La Lorraine......Feb. 13
*La Savoie.........Jan. 30 | *La Provence.....Feb. 20
*La Touraine.....Feb. 6 | ‡France (new).....Feb. 27
*Twin-screw steamer. ‡Quadruple-screw steamer.
SPECIAL SATURDAY SAILING 3 P. M.
One-class Cabin (II) and Third-class Passengers Only.
*Niagara ....January 25
General Agency, 19 State St., N. Y.

FRANK C. CLARK'S
Fifteenth Annual Cruise
TO THE ORIENT
Duration February 15 to April 27
Seventy-one Glorious Days of Cruising by the
NEW CUNARDER "LACONIA"
18,200 Tons. Cost $400 up, including Hotels, drives, etc. VISITING: Madeira, Spain, Algiers, Malta, Athens, Constantinople, 19 days in Palestine and Egypt, Rome, Riviera, etc.
FRANK C. CLARK, Times Bldg., New York.

*NAVIGAZIONE GENERALE ITALIANA.
†LA VELOCE. ¶ITALIA. Societa di Navigazione a Vapore,
ITALIAN LINES
21-24 State St., N. Y.
to Naples & Genoa Direct.
*America..Jan. 25, 11 AM
¶Ancona..Feb. 12, 11 AM
*Verona...Feb. 15, 11 AM
†Stampalia.Feb. 26, 11AM
New, large, Twin Screw Steamers, all outside rooms.
HARTFIELD, SOLARI & CO., General Agents.

$45.00 & up TO EUROPE
New York to Rotterdam
ONE CABIN ONLY, OUTSIDE ROOMS.
S. S. VOLTURNO.........................FEB. 13
S. S. URANIUM...........................FEB. 27
URANIUM S. S. CO., Ltd., 13 B'way, N. Y.

Visit New Lands.
Go to South America this season. You will add many pleasant thoughts to your memory of experiences. Take the 64-day cruise, leaving New York March 22d. Cost $300 up.
This cruise includes visits to Bahia, Rio de Janeiro, Santos, Montevideo, Buenos Ayres, Sao Paulo, Petropolis, Barbados and Trinidad in the West Indies, and optional trips to Panama and Valparaiso.
The cruise is made by the new Twin-Screw S. S. VESTRIS, 11,500 tons, equipped with the most modern safety devices and affording passengers all the comforts of a well-appointed hotel. For booklet address
Lamport & Holt Line
BUSK & DANIELS, General Agents,
361 Produce Exchange, New York,
or any local agent.

Go To Bermuda
S. S. "BERMUDIAN." (The ship used by President-Elect Wilson.) Sails every Wednesday, 10 A. M. Twin screw, 10,518 tons displacement. Submarine signals; wireless; orchestra. Record trip 39 hours 20 minutes. Fastest, newest, and only steamer landing passengers at the dock in Bermuda without transfer.
S. S. "OROTAVA," 10,063 tons displacement; sails every Tuesday, beginning February 4th. Tours Inc. Hotels, Shore Excursions, Lowest Rates. Tickets interchangeable with R. M. S. P. Co.
WEST INDIES
New S. S. "GUIANA" and other steamers fortnightly for St. Thomas, St. Croix, St. Kitts, Antigua, Guadaloupe, Dominica, Martinique, St. Lucia, Barbadoes, and Demerara.
For full information apply to A. E. OUTERBRIDGE & CO., Agents Quebec S. S. Co., Ltd., 29 Broadway, New York. THOS. COOK & SON, 245 and 2389 Broadway, 264 and 553 5th Ave., N. Y., or any Ticket Agent.

ANCHOR LINE
GLASGOW via Moville. LONDONDERRY
Caledonia..Jan. 25, 10 AM | California..Feb. 15, 2 PM
Cameronia..Feb. 8, 9 AM | Caledonia..Feb. 22, 9 AM
FIRST CABIN, $70 and $75.
SECOND CABIN, $50 and upward.
THIRD CLASS, $32.50.
Sailing List for 1913 now ready.
HENDERSON BROTHERS, 17-19 Broadway.

ALWAYS SOUTHERN ROUTE
FABRE LINE TO THE RIVIERA
AZORES, LISBON, NAPLES, MARSEILLES, Etc.
Weekly sailings (approx.) Write for Literature.
1st class rate, $75.00 & up. 2nd class $55.00.
JAS. W. ELWELL & CO., G. A., 17 State St., N. Y.

SHIPPING AND MAILS

Miniature Almanac for To-day.

Sun rises..7:17|Sun sets..5:06|Moon rises..6:33

THE TIDES.

	High Water. A.M.	High Water. P.M.	Low Water. A.M.	Low Water. P.M.
Sandy Hook	8:03	8:36	1:47	2:29
Governors Island	8:20	8:51	2:15	2:55
Hell Gate	10:10	10:41	3:55	4:35

Arrived—Wednesday, Jan. 22.

SS Noordam, Rotterdam, Jan. 11.
SS Seydlitz, Bremen, Jan. 7.
SS Lepre, St. Thomas, Jan. 14.
SS Evandale, Cardenas, Jan. 9.
SS Bayamon, Cienfuegos, Jan. 14.
SS Aldershot, Cardenas, Jan. 14.
SS Burmese Prince, Boston, Jan. 21.
SS Corfe Castle, Boston, Jan. 21.
SS Mohawk, Jacksonville, Jan. 18.
SS Pawnee, Philadelphia, Jan. 21.

Incoming Steamships.

DUE TO-DAY.

Mesaba	London	Jan. 9
Antonio Lopez	Cadiz	Dec. 30
Queen Margaret	Glasgow	Dec. 28
Afghanistan	Manzanillo	Jan. 10
Storfond	Lisbon	Jan. 3
Tennyson	Rio Janeiro	Jan. 4
Etonian	Antwerp	Jan. 7
Virginia	Oran	Jan. 7
Monceniso	Leghorn	Dec. 28
Arcadian	Bermuda	Jan. 16
Metapan	Santa Marta	Jan. 14
Caracas	Curacao	Jan. 16
Santiago	Galveston	Jan. 18
Momus	New Orleans	Jan. 19

DUE TO-MORROW.

Majestic	Queenstown	Jan. 16
Vaderland	Antwerp	Jan. 11
Cincinnati	Palermo	Jan. 12
Christopher	Barbados	Jan. 16
Cymric	Liverpool	Jan. 16
Morro Castle	Vera Cruz	Jan. 16
Pennsylvania	Hamburg	Jan. 12
El Rio	Galveston	Jan. 18
El Siglo	New Orleans	Jan. 19
City of St. Louis	Savannah	Jan. 18

DUE SATURDAY.

Sant' Anna	Gibraltar	Jan. 15
Savoie	Havre	Jan. 15
Campania	Liverpool	Jan. 18
St. Laurent	Vigo	Jan. 12
Cambrian King	Dunkirk	Jan. 3
Gerty	Marseilles	Dec. 22
Grenada	Port of Spain	Jan. 17
Javary	Barbados	Jan. 18
Ultonia	Gibraltar	Jan. 15

Outgoing Steamships.

SAIL TO-DAY.

	Mails Close.	Vessels Sail.
Kaiserin Aug. Victoria, Hamburg	5:30 A.M.	9:00 A.M.
Lorraine, Havre	7:00 A.M.	10:00 A.M.
Baltic, Liverpool	8:30 A.M.	12:00 M.
Monterey, Havana	9:00 A.M.	12:00 M.
C. F. Tietjen, Christiansand	——	2:00 P.M.
Principe di Piemonte, Naples	——	11:00 A.M.
City of Savannah, Savannah	——	3:00 P.M.
Moltke, Colon	——	3:00 P.M.

SAIL TO-MORROW.

	Mails Close.	Vessels Sail.
Altai, Inagua	9:00 A.M.	11:00 A.M.
Maracas, Grenada	10:00 A.M.	12:00 M.
Prinz Mauritz, Haiti	12:30 P.M.	3:00 P.M.
Frutera, Belize	9:30 A.M.	12:00 M.
Highburg, Rio Janeiro	8:30 A.M.	11:00 A.M.
Mohawk, Jacksonville	——	1:00 P.M.

SAIL SATURDAY.

	Mails Close.	Vessels Sail.
Majestic, Southampton	8:30 A.M.	12:00 M.
Concho, Bahamas	11:00 A.M.	1:00 P.M.
Arcadian, Bermuda	8:00 A.M.	10:00 A.M.
Verdi, Brazil	8:00 A.M.	10:00 A.M.
Brazos, San Juan	9:00 A.M.	12:00 M.
Pastores, Kingston	9:30 A.M.	12:00 M.
Saratoga, Havana	10:00 A.M.	1:00 P.M.
Prinz August Wilhelm, Kingston	11:00 A.M.	2:00 P.M.
Guiana, Guiana	11:30 A.M.	2:00 P.M.
Benedict, Para	8:00 A.M.	10:00 A.M.
Comal, Mobile	——	1:00 P.M.
Mesaba, London	——	9:00 A.M.
Caledonia, Glasgow	——	10:00 A.M.
America, Naples	——	11:00 A.M.
Czar, Libau	——	1:00 P.M.
Niagara, Havre	——	3:00 P.M.
Venezia, Naples	——	3:00 P.M.
Iroquois, Jacksonville	——	1:00 P.M.
San Mateo, Santiago	——	12:00 A.M.
City of St. Louis, Savannah	——	3:00 P.M.
Antilla, Tampico	——	12:00 M.
Onondaga, Brunswick	——	3:00 P.M.

Supplementary mails are open on the piers of the American, English, German, and French transatlantic lines until within ten minutes of the hour of sailing at double postage rates.

By Marconi Wireless.

SANDY HOOK, N. J., JAN. 22.

SS Vaderland, Antwerp to New York, was 540 miles E. at 7:20 A. M.; due 24th, 8:30 A. M. Red Star Line.

SS Sant' Anna, Marseilles to New York, was 890 miles E. at noon; due 25th, 8:30 A. M. Fabre Line.

SCOTLAND LIGHTSHIP.

SS Suriname, Barbados to New York, was 1,054 miles S. at noon. Royal Dutch Mail.

SS Metapan, Kingston to New York, was 357 miles S. at 8 P. M. United Fruit Co.

SS Caracas, San Juan to New York, was 330 miles S. at 8 A. M. Red D Line.

SS Morro Castle, Vera Cruz to New York, was 702 miles S. at 8 P. M. Ward Line.

SS J. M. Guffey, Port Arthur to New York, was 170 miles E. of Sabine Bar at noon.

SS City of St. Louis, Savannah to New York, was 467 miles S. at noon. Savannah Line.

SS El Rio, Galveston to New York, was 480 miles S. at 6 P. M. Morgan Line.

SS El Siglo, New Orleans to New York, was 482 miles S. at 6 P. M. Morgan Line.

Foreign Ports.

Arrived.

SS Adriatic, from Genoa, Jan. 22.
SS Kandelfels, at Freemantle, Jan. 18.
SS Bordeaux, at Havre, Jan. 20.
SS Romera, at Newport, Jan. 21.
SS Freienfels, at Malta, Jan. 21.
SS Blackheath, at Hamburg, Jan. 20.
SS Bulgarian Prince, at Algoa Bay, Jan. 20.
SS Georgic, at Liverpool, Jan. 2.
SS Brauenfels, at Suez, Jan. 22.
SS Rochambeau, at Havre, Jan. 21.

Sailed.

SS Kronprinzessin Cecilie, from Southampton, Jan. 22.
SS Swazi, from Singapore, Jan. 22.
SS Roma, from Marseilles, Jan. 21.
SS Provincia, from Valencia, Jan. 21.
SS Welsh Prince, from Malta, Jan. 22.
SS Indian Prince, from Barbados, Jan. 20.
SS New York, (Dutch,) from Rotterdam, Jan. 21.
SS Manhattan, from Antwerp, Jan. 20.
SS Italia, from Lisbon, Jan. 18.

Passed.

SS Provence, New York for Havre, passed Brow Head.

SS Iroquois, New York for London, passed Lizard.

Transpacific Mails.

These mails close in New York at 6:30 P. M.

Destination and Steamer.	
Japan, Korea, and China (via Seattle)—Tambo Maru	Jan. 23
Hawaii (via San Francisco)—Sierra	Jan. 23
Japan, Korea, and China (via Seattle)—Poleric	Jan. 25
Hawaii, Japan, Korea, and Philippine Islands (via San Francisco)—Chiyo Maru	Jan. 27
Japan, Korea, and China (via Tacoma)—Tacoma Maru	Jan. 30
Hawaii, Guam, and Philippine Islands (via San Francisco)—U. S. Transport	Jan. 31
Tahiti, Marquesas, Cook Islands, New Zealand, and Australia (specially addressed) (via San Francisco)—Aorangi	Jan. 31
Hawaii, Japan, Korea, China, and Philippine Islands (via San Francisco)—Nile	Feb. 3
Hawaii, Samoan Islands, New Zealand, (except parcel post,) and Australia—(except West) (via San Francisco)—Sonoma	Feb. 6
Hawaii, Fiji Islands, New Zealand, and Australia (via Vancouver)—Makura	Feb. 14
Japan, Korea, China, and Philippine Islands (via Vancouver)—Empress of India	Feb. 14

For Latest Shipping News See Page 1.

FOREIGN HOTELS AND RESORTS.

Italy.

FLORENCE
Bertolini's Hotel Bristol.
First Class. Highly Recommended.

NAPLES
BRISTOL HOTEL

CONTINENTAL HOTEL
Rome

Hôtel Minerva, FLORENCE (Italy)
1st class. Beautifully situated. Every modern comfort.

Switzerland.

KANDERSTEG.—Bernese Oberland. 4,000 ft.
—Winter Sports to Perfection.—
GRAND HOTEL——HOTEL MULLER.
—HOTEL BELLEVUE & CENTRAL.—

COURT CALENDARS.

FEDERAL.

Supreme Court.

Special to The New York Times.

WASHINGTON, Jan. 22.—Following are the Supreme Court orders issued to-day by the Chief Justice:

Charles H. Fuller of New York City was admitted to practice.

132—The Chicago, Rock Island & Pacific Railway Company et al., plaintiffs in error, vs. Albert H. Schyhart et al. Argument continued for the defendants in error, and concluded for the plaintiffs in error.

134—Gulf, Colorado & Santa Fe Railway Company, plaintiff in error, vs. J. H. Thorn. Submitted for the plaintiff in error. No counsel appeared for the defendant in error.

135—Thomas B. Stuart and Charles A. Murray, petitioners, vs. Union Pacific Railroad Company. Argument continued for the respondent, and concluded for the petitioners.

136—Robert Van Iderstein, Trustee in bankruptcy, &c., appellant, vs. the National Discount Company. Argument commenced for the appellant.

Day call for Jan. 23—136, 139, 140, 141, 142, 143, 144, 145, 146, and 147.

UNITED STATES CIRCUIT COURT OF APPEALS—Motions—Lacombe, Coxe, Ward, and Noyes, JJ. 149—Matter of Federal Biscuit Co. 143—Maguire v. Mtge Co of America. 129—Drobney v. Lukens I & S Co. 177—N Y C & H R R R v. United States. 151—United States v. City of Lowell. 178—In re No 1. 179—O'Brien v. Loyal. 180—Griscom Spencer Co v. Bernier. 181—Houston v. McMiller Co. 182—Ford v. United States.

STATE.

Court of Appeals Calendar.

Special to The New York Times.

ALBANY, N. Y., Jan. 22.—The Court of Appeals, day calendar for Thursday: 778—People vs. Myer Lipschitz. 789—People vs. Selig Levine, indicted and convicted as Morris Kramer. 171—Una Goslin vs. Annie Irene Magher. 380—Silver Springs Manufacturing Co. vs. Kemper Thomas Co. 439—Mark H. Eisner vs. Pringle Memorial Home. 441—Clarke Dooley vs. Patrick H. McNulty. 446—Christopher Staiger vs. Robert H. Klitz et al. 447—Alexander Watson vs. Syracuse Rapid Transit Railway Co.

New York County.

APPELLATE DIVISION—Supreme Court—Ingraham, McLaughlin, Clarke, Scott, and Dowling, JJ. 462—Drucklieb v. Harris. 464—Goldberg v. Blinlich.

SUPREME COURT—Special Term—Part I.—Hendrick, J.—Litigated motions. 1—Riley v. Preston. 2—Brous v. Beth David Hospital. 3—Kanrich v. same. 4—Matter of Gilbert, (Prendergast.) 5—Matter of Johnson, (Prendergast.) 6—Matter of Burfeindt. 7—Bliedung v. Gallo. 8—Seeback v. Dumrauf. 9—Dilg v. Strauss. 10—Same v. same. 11—Hevenor v. Hevenor. 12—People ex rel Howley v. Miller. 13—People ex rel King v. Miller. 14—Matter of Rateau Sales Co. 15—Same v. same. 16—Weintraub v. State Bank. 17—Rotolo v. Dix & Sons Co. 18—Matter of Bachrach, (Evans.) 19—Dunn v. Holme. 20—People v. Stillwell. 21—Faith v. Mercury Realty Co. 22—Preil v. Kolb. 23—Strum v. N Y Railways Co. 24—Debova v. same. 25—Cunatzos v. same. 26—Beattie v. same. 27—Infantino v. same. 28—Hefferman v. same. 29—Ratner v. same. 30—Ferman v. same. 31—Gasferment v. same. 32—Hayden v. same. 33—Kerr v. same. 34—Stoloff v. Machson. 35—Kiendl v. Cochrane. 36—Germania Life Ins Co v. Smith. 37—Burns v. Hennessey. 38—Platt v. Platt. 39—Wynne v. Wright. 40—Reynard v. Reynard. 41—People v. Rothenberg. 42—King v. Pouch Realty Co. 43—Vanderpoel v. Basch. 44—Matter of Cleland, (Murphy.) 45—Rambaut v. Tevis. 46—Coffin v. Tevis. 47—Silberstein v. Silberstein. 48—Rubsamen v. Schultz. 49—Ranger v. Locke. 50—People ex rel Segal v. Morrow. 51—N Y Life Ins Co v. Diva Realty Co. 52—Morris v. City of N Y. 53—Woods v. same. 54—Kingsley v. same. 55—McGovern v. same. 56—Brokmeyer v. same. 57—Tyrrell v. same. 58—Hagen v. same. 59—O'Connor v. same. 60—Oriental Bank v. Peet. 61—Weingreen Co v. Weingreen. 62—Banks v. Finkelstein. 63—U S Trust Co v. Rothstein. 64—Sulzbacher v. Boskowitz. 65—Same v. same. 66—Same v. same. 67—Flint v. Tuttle. 68—Fleischauer v. Fleischauer. 69—Hein v. Chauncey. 70—Ranger v. Locke. 71—Fuller & Co v. Rhinelander R E Co. 72—Greacen v. Pakas. 73—Evans v. Rubber Goods Mfg Co. 74—Runk v. Tomahawk Realty Co. 75—City of N Y v. Harburger. 76—Armstrong v. Cylinder Paper Co. 77—Northern Bank v. Robinson. 78—Lehman v. McKiernan. 79—Same v. same. 80—Same v. Moral. 81—Same v. Hurst. 82—Kennedy v. Goff. 83—Ottmann & Co v. Van Cleaf. 84—Towbridge v. Townsend. 85—Matter of Levin, (Eastburn Av.) 86—Kaplan v. Jones. 87—People ex rel Warner-Quinlan Asphalt Co v. Prendergast. 88—Kerrigan v. Greene. 89—Matter of Degenhardt. 90—Broadway Trust Co v. Fantini. 91—Star v. Spiro Art Emb Works. 92—Harris v. Leavy. 93—Kugelman v. Globe Commercial Co. 94—Isaac v. Davis. 95—Bernstein v. Bernstein. 96—Karpf v. Karpf. 97—Post v. Shubert. 98—Strickland v. Ostwalt.

SUPREME COURT—Special Term—Part II.—Greenbaum, J. Ex parte business.

SUPREME COURT—Special Term—Part III.—Newburger, J. Motions. Preferred cause. 2052—Simon v. Simon. General calendar. 273—Begen v. Pettus. 1366—Bischoff v. Temple. 1690—Brady v. Italian Sav Bank. 943—Adlerman v. Western Cloak and Suit Mfg Co. 950—Genn v. Genn. 1003—Helberg v. Weiner. 1359—Rastetter v. Hoenninger. 5—Kolb v. Mortimer. 311—Smith v. Finkelstein. 1176—Riley v. McGee. 920—Brandes v. Brandes. 1423—Neustadter v. Kaplan. 1577—Carioggio v. Carioggio. 1059—Terry v. Thomas. 1037—Eureka Sanitary Spec Co. 1053—Hembacher v. Hembacher. 1098—Paul v. Athens Hotel Co. 1120—Desposito v. Desposito. 1143—Krell Auto Grand Piano Co of Am v. Auto Pneumatic Action Co. 1481—Schwarz v. Eberhart. 1483—Eberhart v. Scharwz. 222—Clement, Jr., v. Brackett. 321—Sterry v. Sterry. 816—Schwartz v. Mandel. 727—Gortikov v. Goltikov. 1705—Brandt v. Amrheim. 882—Borough Cut Stone Co v. V. B. Const Co. 1012—Brauer v. Adams. 1165—Davis v. Davis. 1464—Peck Bros & Co v. City of N Y. 1509—Glemm v. Union Buffalo Mills Co. 1605—Atlantis v. Rompapas. 1677—Lewis v. Lewis. 566—Rapatsky v. Fogarty. 939—Didier v. Clark. 1376—Fleischauer v. Fleischauer. 834—Levin v. Mayer. 139—Strawson v. Macy. 951—Myers v. Chandler. 1019—Wilson v. Kellogg. 673—Lazarus v. Folser. 1700—Tower v. Mass Bonding & Insur Co. 1139—Hart v. E & W Const Co. 450—Kehoe v. Lee. 554—Seligman v. Dannenbaum. 438—Waldeyer v. Arkenburgh. 692—Postakewitz v. Postakewitz. 891—Demuth v. Kemp. 892—Demuth v. Kemp. Case on.

SUPREME COURT—Special Term—Part IV., case on; Part V., case on; Part VIII., case on.

SUPREME COURT—Special Term—Part VI.—Adjourned for the term.

SUPREME COURT — Trial Term — Part I.—Goff, J.—Criminal Term. Trial calendar. 1—John A Qualey, (2,) &c. 2—John A Qualey, (2.) 3—John A Qualey, (2.) 4—Charles C. Steicnrt. 5—James C White. 6—Louis D Prager.

SUPREME COURT — Trial Term—Part II.—McCall, J. 3048—Hutchinson v. Hutchinson. 3027—McCatter v. Ely. 3034—Kohlman v. Cashmna. 2970—Gellman v. Singer. 3051—Gortikov v. Gortikov. 2650—Lipman v. Lipman. 2780—Second Nat Bank of J C v. O'Shaughnessy. 2883—Star v. McGlynn. 2931—Chatauqua Planing Mills Co v. J Thache & Son. Clear.

SUPREME COURT—Trial Term—Part III.—Davis, J. 1360—Cohen v. Alcourt Realty Co. 292—Frankel v. Levin. 519—Faulhaber v. Kline. 5102—Goldman v. B'klyn Heights R R. 2155—Newack v. City of N Y. 2164—Bianchi v. Cit yof N Y. 2106—Bianchi v. City of N Y. 2176—Morris v. Joline. 2180—McNeill v. Joline. 2189—Owens v. N Y Transp Co. 202—Henderson v. Gruhn. 2206, 2207—Liebman v. Gaskell. 1625—Fabrinzio v. City of N Y. 4720—Johnson v. Ajax Greeb Rubber Co. 4832—Warshaski v. Cawan. 227½—Cudahy Packing Co v. Schoen. 1322—Haussler v. Link. 2191—Neuwitter v. Joline Cose on.

SUPREME COURT—Trial Term—Part IV.—Cohalan, J. 1479—McLaughlin v. City of N Y. 1480—J McLoughlin v. City of N Y. 1809—Little v. Joline. 1812—Carleton v. Charlock. 1886—Grimes v. City of N Y. 1805—Kaufman v. Knickerbocker Ice Co. 1146—Thompson v. Elsasser. 4888—Taylor v. Rock Plaster Mfg Co. 4888—Taylor v. Rock Plaster Mfg Co. 5043—McCarthy v. Macy. 142½—Thisty v. Doyle. 1728—Fealey v. Hudson Structural & Steel Co. 2097—C Gerrity v. City of N Y. 2098—K Gerrity v. City of N Y. 2131—Deprez v. City of N Y. 2211—Burke v. Alhambra Co. 2212—Greenberg v. Joline. 1715—McDermott v. Southern Saule R R. 1227—Daly v. Linch. Case on.

SUPREME COURT—Trial Term—Part V.—Amend, J. 2078—Fox v. Inwood Farms. 2089—Klein v. Joline. Clear.

SUPREME COURT—Trial Term—Part VI.—Whitaker, J. 1931—Odhner v. Nor Pac Ry. 2060—Cheiman v. Goldman. 1238—Mayer v. N Y Transp Co. 2044—Johnson v. N Y Cont Co Penn Term. 1926—Huth v. Bergen Realty & Const Co. 2054—Cameron v. Ritschel. Case on.

SUPREME COURT—Trial Term—Part VII.—Pendleton, J. 206½—Rosasco v. Ideal Opening Dry Co. 400½—S Pizarro v. Taylor. 474—G Pizarro v. Taylor. 4400—G Pizarro v. Taylor. 4401—S Pizarro v. Taylor. 4437—S Pizarro v. Taylor. 1074—Andoux v. N Y Transp Co. 271—Bell v. Sun Print & Pub Co. 264½—Same v. Press Pub Co. Case on.

SUPREME COURT—Trial Term—Part VIII.—Dugro, J.—1818—Van Horn v. Van Horn. 1821—Springer v. Lion Brew of N Y. 4759—Stevens v. Stanton Const Co. 1718—Smolin v. Albert. 240½—Hahn v. Conried Met Opera Co. 546—Rubin v. Sayre. 1829—Bosch v. Mann. 4758—Dick v. Steel & Masonry Con Co. 2236—Gallagher v. Royal Mail Steam Packet Co. 2238—Colgate v. Brown Bros. 1776—Neary v. D. H. Cushman Realty Co. Case on.

SUPREME COURT—Trial Term—Part IX.—Gavegan, J. 2125—Scanlon v. Whitridge. 2144—Skubova v. Wacus. 2146—Nikolat v. L H Mace & Co. 2148—Tassini v. Viane. 2163, 2165—Groh v. Linch. 2162—McGowan v. O'Brien Const Co. Case on.

SUPREME COURT—Trial Term—Part X.—Donnelly, J. 995—Geary v. United States Finishing Co. 1468—Miller v. U S Realty & Imp Co. 40½—Sperrazza v. Brooklyn Union Elevated R R. 1999—Barz v. Block. 1986—Queenin v. Central Park, &c, R R. 1991—Rubel v. Cohen. 2217—Hughes v. Fischer. 2220—Enright v. Bernheimer & Schwartz Pilsener Brew Co. 2003—Lindenblatt v. Brooklyn H R R. 2200—Kerwin v. City of N Y. 2004—Goldner v. same. 2219—Celextana v. Calfe. Case on.

SUPREME COURT—Trial Term—Part XI.—Giegerich, J. 1112—Lenharr v. Burns Bros. 2019—Myers v. Geo A Fuller Co. 1095—Mulholland v. Hotel Astor Co. 1896—Schmidt v. N Y Times Co. 1899—Schmidt v. Socialistic Co-Op Pub Co. 2086—Hoppe v. City of N Y. 2103—Carley v. Joline. 2174—C. Williams v. City of N Y. 2175—E Williams v. City of N Y. 2186—McCormick v. City of N Y. 2101—Goggerty v. Magenheimer. 2102—Wood v. same. 2104-2106—Ingram v. Bradley Cont Co. 2132—Kanicwicz v. Wessell, Nickel & Gross. Case on.

SUPREME COURT—Trial Term—Part XII.—Guy, J. 1682—Abramovitz v. Durra. 471—Novotny v. Dostaff. 1779—Rhine v. Consumers' Brew Co. 1249—Almstaedt v. Sanberg. 1967—Gilliam v. S Trimmer & Son. 1959—Fogarty v. Int R T. 1977—Haff v. Motor Taxicab Co. Case on.

SUPREME COURT—Trial Term—Part XIII.—Bischoff, J. 1397—Rabinowitz v. Maas. 1519—Levenson Wrecking Co v. Mueller. 1533—Moyse v. Stein. 1538—Lampke v. Schultz. 423—McDonald v. McDonald. 1367—Stiles v. Berry. 1520—Watt v. Meliss. 1653—Keepers v. M Hartly Co. Case on.

SUPREME COURT—Trial Term—Part XIV.—Bijur, J. 1404—Levine v. Diamond Drill Carbon Co. 1541—Hamilton v. Hamilton. 1544—Hager v. Reilly. 2500—Farley v. Monsees. 1664—Enstein v. Dimon. 1667—James Livingston Const Co v. Randall. 1678—Kalle & Co v. Morton. 1201—Lewis v. City Rlty Co. 2992—Larson v. Globe Ind Co. 1551—Broadhead v. McIntyre. Case on.

SUPREME COURT—Trial Term—Part XVI.—Gerard, J. 2457—Cannon v. Bannon. 1471—Bartholomae v. Peiser. 1086—Froelich v. Un Exch Nat Bank. 1563—Imboden v. Alsdorf. 1576—Eiseman v. Hazard. 1585—Irato v. Winter. 1330—Comerford v. Moffatt. 1587—Jacobs v. Sklover. 1454—Phillips v. Baff. 1590—Tanzed v. Bankers Land & Mort Corp. 1689—St Regis Cigar Co v. Sweeney. 1690—Same v. Long Island Cigar Stores Co. 1698—Langdon v. Flannery. 1594—Italian Press Co v. Ishman-Ellsworth Co. 1561—Joseph v. Sternberg. Case on.

SUPREME COURT—Trial Term—Part XVII.—Platzek, J. 1347—Julliard v. Brody. 923—Breakstone v. Buffalo Fdry & Mach Co. 1349—Farley v. 90 Macdougal St. 868½—Canavan Bros v. Warren. 1272—Donahue v. Newman. 1701—Hartford v. Greenwich Bank of the City of N Y. 1702—Merker v. Woodcock. 574—John W Merriman & Co v. Rafalsky. 1565—De Fries v. Finelite. 1482—Hoffman v. Murray. 621—Crystal v. L. Herzig & Co. 622—Crystal v. Herzig. 1125—Silverman v. Lemkay. 977—Lowe v. Watt. 589—District Realty Co v. Title Guar & Surety Co. Case on.

SUPREME COURT—Trial Term—Part XVIII—Brady, J. 1458—Messimer v. N Y Dock Co. 597—Taggart v. Cutting. 1279—Silsbie v. Silsbie. 381½—Blimline v. Kirshstein. 1214—O'Hara v. Murray. 1609—Potaros v. 5th Av Bldg Co. 504—Balfour v. Miller. 1629—Shoffer v. Am Motors Co. 450—Knox Auto Co v. N Y White Cross Milk Co. 1637—Kern & Dunn v. Mullins. 1155—Goepel v. Kurtz Action Co. 834—Salzer v. Petri. Case on.

SURROGATES' COURT—Chambers—Fowler, S. Estate Thomas Kirwin. Wills for probate, Nora E McManus, Alter Grodinsky, Max Shapiro, John H Sherman, James Williams, Jacob M Been, Ernest C Spear, Abbott E Kittredge, Charles Kaufmann.

SURROGATES' COURT—Trial Term—Cohalan, S. Estate Harris A Fox.

CITY COURT—Special Term—Part I.—O'Dwyer, C. J. Motions.

CITY COURT—Trial Term—Part I., Lynch, J. 2271—Kohn v. Stier. 1676—Tremaine v. Joline. 1768—Schmale v. Stein. 1775—O'Keefe v. Sackett. 1745½—Castuma v. Conn Cab Co. 1638—Telp v. City of N Y. 1714—Rosenberg v. U S Fidelity & G Co. 1781—Jamnitzky v. Cramer. 1718—Pleischer v. Jackson. 1647—Karpan v. Joline. 936—Friedman v. Itzkowitz. 1576—Mindel v. Felix. 5847½—Rubin v. Int R T Co. 1645—Kulla v. Greenwald. 1760½—Hoffman v. Int R T Co. 1782—Dunn v. Paul. 1783—Maxwell v. N Y Pioneer Mfg Co. 1784—Savino v. Frecershausen. 1785—Levy v. Int R T Co. 1786—Del Monte v. Piscepo. 1787—Chargin v. Birch Realty Co. 1788—Cronin v. Joline. 1789, 1790—Lichtenstein v. same. 1791—Havalier v. Int R T Co. 1792—Gilhaney v. N Y Rwys. 1792½—Murray v. Devine. 1793—Burke v. N Y Taxicab & Auto Co. 1794—O'Brien v. N Y Mail Co. 1795—Thomas v. Casualty Co. 1796—Goldberg v. N Y Rwys. 1797—Adelman v. Brock. 1798—Mlicko v. Fessell. 1801—Schwenger v. Reisinger. 1802—Meyers v. Eisen. 1803—Hart v. Winterfeld. 1804—Schaller v. Schumkertz. 1805—Nehring v. Latham Realty Co. 1807—Simon v. Joline. 1808—Crawford v. same. 1808½—Schwartz v. same. 1809—Carr v. same. 1810—Manly v. same. 1811—United Ice Cream Co. v. same. 1812—Siff v. same. 1813—Mason Seamon Transp Co v. same. Clear.

CITY COURT—Trial Term—Part III., Delehanty, J., clear; Part IV., Smith, J., case on; Part V., Schmuck, J., case on; Part VI., Finelite, J., case on; Part VII., McAvoy, J., clear; Part VIII., clear.

CITY COURT—Trial Term—Part II.—Green, J. 5219—J N Norris Son v. Kasten. 5215—Shulman v. Cohen. 5010—Cohen v. H J Gutman Co. 5222—Levy v. Lawrence. 5115—Quinn v. Hallanan. 5118—Kantor v. Wolkind. 5233—Leggens Ins Agcy v. Hone. 5241—Rabnirtia v. Goulbaum. 5248—Deakin v. Ross. 5305—Frazer v. Buchanan. 5047—Title Guar, &c, Co v. Myers. 4948—Cohen v. Gerschel. 5252—Lessor v. Rump. 5083—Taverna v. Illinois Surety Co. 5084—Tirabbrasi v. same. 5057—Mendelson v. Clark. 5265—Schultz v. Aronson Merc Co. 5309—Brecher v. Weintraub. 5205—Wandell v. Cole. 5206—Shapiro v. Sternberg. 5254—Geneva Wall Paper Co v. Baynor. 4805—Allen v. Crapo. 4895—Rosales v. Werback. 5142—Davis v. Princess Realty Co. 5092—Lawyers T I & T Co v. Robinson. 4880—McHarg v. Stratton. 8346—Erstein v. Grassman. 5110—Middleditch v. Allen. 5124—De Cantellon v. Mahoney. 5247—Hookey v. Shutz. 4823—Weinstein v. Bassuk. 5123—Zittel v. Zarelzky. 5130—Baum v. Oppenheim. Case on.

Referees Appointed—New York.

SUPREME COURT—Greenbaum, J. Mann Sav Inst v. McCarthy—Geo C Lay. Buxbaum v. Buxbaum—John J Freedman. Myers v. Stern—Joseph M Proskauer.

SUPREME COURT—Hendrick, J. Eisman v. Blackwood Realty Co—John A McEveety. N Y Life Ins Co v. Graham—James A Foley.

Receiver Appointed—New York.

SUPREME COURT—Page, J. Heloise F Van Damm v. Albert Van Damm—Enos S Booth.

Kings County.

SUPREME COURT—Appellate Division—Second Judicial Department—Jenks, P. J.; Hirschberg, Thomas, Carr, Rich, JJ.—Enumerated day calendar. 112—Hillman v. Place. 110—Hanna v. Standard Oil Co. 115—Anderson v. Knobloch. 119—Rupp v. Rupp. 125—Schullen v. Lattimier. 94—Franze v. Am Woolen Co. 127—Sherwin v. Tunick. 128—People's Trust Co v. Smith. 129—Granite Associates v. Lippman Co. 130—Gilbert v. Real Estate Co. 131—Philipsen v. Thompson. 132—Waddy v. B H R R. 133—City Contract Co v. Bussing. 134—O'Connell v. Press Pub Co. 135—Scranton Coal Co v. City of N Y. 136—Hackett v. Strumpf. 138—Matthews v. Nassau R R. 139—Ryder v. Nassau R R. 140—Lessinger v. Levine.

SUPREME COURT—Special Term—Trials—Putnam, J. 2363—Gold v. Kaplan 1965—Fauls v. Fauls. 2426—Witten v. Witten. 2000—Klein v. Krakower. Highest number reached on the regular call, 2913.

SUPREME COURT—Special Term—Jaycox, J. Ex parte business.

SUPREME COURT—Trial Term—Part V.—Crane, J.—Criminal Calendar. People v. William C. Damron.

SUPREME COURT—Special Term—Kapper, J.—Litigated motions. 1—Matter of Smith and another (Palermo and another.) 2—Brandt v. B H R R Co. 3—Egan v. B H R R Co. 4—Gelenter v. B H R R Co. 5—Linado v. B H R R Co. 6—Mason v. B H R R Co. 7—Spector v. B H R R Co. 8—Trueman v. B H R R Co. 9—L Cohen v. Nassau Elec R R Co. 10—M P Cohen v. Nassau Elec R R Co. 11—Cox v. Nassau Elec R R Co. 12—Galli v. Nassau Elec R R Co. 13—Osterndorf v. Nassau Elec R R Co. 14—Carman v. Brooklyn, Q Co & Sub R R Co. 15—Lindsay v. Brooklyn, Q Co & Sub R R Co. 16—Waxman v. Brooklyn, Q Co & Sub R R Co. 17—Mezick v. Brooklyn Union El R R Co. 18—Matter of Ely Avenue. 19—Scher v. Sherman. 20—Epstein v. Epstein. 21—Epstein v. Epstein. 22—Matter of Herz (Rudtner.) 23—Matter of Herz (Rudtner.) 24—Fletcher v. Ahlstrom et al. 25—E Thompson Co v. Dickstein. 26—Pollacek v. Nassau Elec R R Co. 27—G Beck v. Myers. 28—N Beck v. Myers. 29—Gold Prospect Construction Co v. Normal Land Co. 30—People v. Trupiano. 31—People ex rel Mascia v. Italian Socy of St Biagio. 32—Miller v. Sire and another. 33—Matter of Groppe (Reville.) 34—Voege v. Goldstein. 35—Voege v. N Y & C I Auto Co. 36—Matter of Schnelle. 37—Strazdas v. American Sugar Refining Co of N Y. 38—Stephan v. North German Lloyd Steamship Co. 39—Matter of Avenues X and Y. 40—Matter of Kronke. 41—Matter of Avenue X (Fitzsimmons.) 42—Major v. Loyd. 43—People v. Cricuoli. 44—Matter of Bell (Devoy.) 45—Switzer v. Aldrich et al. 46—Dornberger v. B, Q Co & Sub R R Co. 47—Hurst v. Hurst. 48—Hargrave Co v. Normal Land. 49—Welner v. Monaton Realty and Investment Co et al. 50—Matter of 4th Av Subway-Flatbush Av. Proceedings Nos. 1 and 2.) 51—Matter of Briggs. 52—McGrath v. York et al. 53—Cornish v. E C Lewis Co et al. 54—Koechel v. Koechel. 55—Myers v. The Brooklyn Citizen. 56—Farrell, as Administrator (Finley) v. American Bonding Co of Baltimore. 57—Hansen v. Hansen. 58—Hayman v. City of New York.

SUPREME COURT—Trial Term—Part I., Stapleton, J.; Part II., Manning, J.; Part III., Kelby, J.; Part V., Crane, J.; Part VI., Scudder, J.; Part VII., Van Siclen, J. 6457—Van Duzee v. B'klyn Union Elev R R. 6346—Morcerf v. Nassau R R. 5107—Di Gangi v. Gair Co et al. 6485—McTernan v. Coney I & B R R. 6489—Murray v. Doescher et al. 6456—Nickerson v. Meyer. 4304—Johansson v. Cohn. 3503—Harris v. Guggenheim et al. 9040—Rogers v. B H R R. 6443—Skelly v. B H R R. 6389—Kamper v. B H R R. 6078—Veit v. McCauslin. 9729—Ryan v. Green, Inc. 6251—Sony v. Nassau R R. 5012—Kutzelman v. Interborough R T. 5475—Peterson v. Aalto. 7279, 7280, 7282—Davidson v. Klausner et al. 6534—Walsh v. So B'klyn R R. 1956—Martin v. McNutt. 1955—Mitchell v. McNutt. 6550, 6551—Brady v. Hughes. 6560—Harned v. Nassau R R. 6571—Stack v. N Y Transp Co. 6573—McArdle v. Nassau R R et al. 6579—Dreyer v. B H R R. 6582, 6583—Siegel v. Heidt. 6585—Moore v. Thayer et al. 6109—De Witt v. Finn et al. 6596—Haft v. Hammerschlag. 6612—Olsen v. Smith et al. 6644, 6645—Faxon v. Nassau R R. 6416—Coyne v. Tidewater Bldg Co. 6648—Justus v. Quinn. 6650 — Cooper v. Central Hudson Steamboat Co. 6655—Reich v. B'klyn Union Elev R R. 6658—Dropkin v. B, Q Co & Sub R R. 6663—Burns v. N Y Telephone Co. 6668—Carlson v. American Ever-Ready Co. 6669—Dowd v. Crow Construction Co. 6676—Overmaier v. Coney I & B R R. 6680—Copeland-Raymond Co v. Levy. 6684—Gottlieb v. B H R R. 6685—Monticelli v. B H R R. 6689—Clapp v. Hamburger. 6692—Hymans v. City of N Y. The balance of the day calendar stands over until Jan. 24. Highest number reached on regular call, 6778.

SURROGATE'S COURT—Ketcham, S. Wills of C. A. Cox and Anna Liebengruth. Accountings in the estate of John W. Kalenkamp, J. W. Murphy, Fred Vohs, D. J. Remryon, Jer. Underhill, H. A. Cort, Margaret Purdy, J. V. Buskirk, Joseph Notovitz, Samuel Alman, F. J. Seer, Rose Lynch, John Cartledge, Catharine Burtenshaw, Noah Tebbets, Samuel Firuski, Thomas Shiels, and H. J. Bridges; estates of William Holmes, William Kenott, John Hayes, G. Richelti, John Cartledge, Bleakney Infants, and Daniel J. Runyon.

COUNTY COURT—Criminal Calendar—Part. I.—Niemann, J. Louis Wank, John Thompson, Michael Buono, Isidore Brown, Morris Levy, Isidore Brown, Herman Blome, Jacob Newman, Herman Blome, Jacob Newman, Samuel Schultz.

COUNTY COURT—Criminal Calendar—Part II.—Tallmadge, J. Tony Sommese, Ludovico Artadima, Carlo Iovino, Alberto Romito, Robert Hopper, Patrick Connelly, John Mannix, John Lockwood, Lewis Sherman.

COUNTY COURT—Criminal Calendar—Part III. Paddock, J. George Smith, (true name George Trunkes,) Frank Carney, Pasquale Dourie, Antonio Stillo, Bruno Benzemento, Reva Burton, Peter Natolli.

COUNTY COURT—Civil Calendar—Part IV.—Dike, J. 1820—Quaranta v. Griffin White Shoe Co. 1866—Mahoney v. Bklyn Hgts R R Co. 1990—Murphy v. Rothchild. 916—Morga v. Goldberg. 1991—Winkler v. Joseph. 1992—Schmitt v. Long Island R R Co. 1993—Somborn v. Nassau Elec R R Co. 1995—Conquest v. Bklyn Hgts R R Co. 1998—Van Riper v. Hoyt Co. 1999—Dwyer v. New York Railways Co. 2000—Schaman v. Morris. The following causes if answered ready will be passed for the day: 2001—Kane v. Bklyn Union Elev R R Co. 2003—Jagocki v Rainke. 2004—Card v. The Enterprise Shoe Mfg Co. 2005—Kennedy v. Bklyn Hgts R R Co. 2008—Jackson v. Peoples Trust Co. 2009—Hoffman v. N Y O & W R R Co. 2010—Foster v. Nassau Elec R R Co. 2011—Prince v. Goldberg. 2024—Yaumitsky v. City of New York. 2025—Degnan v. C I & Bklyn R R Co.

Queens County.

SUPREME COURT—Trial Term—Part I.—Garretson, J.; Part II., Benedict, J. 1127—Sullivan v. Brooklyn Heights R R Co. 1175—Kiefer v. Brooklyn Union Elevated R R Co. 1181, 1182—Day v. Silz. 1186—Gallagher v. Interborough Rapid Transit Co. 1200—Bannon v. Schleicher. 1184—Hess, an infant, v. Emery. 1212—Oswald v. Brooklyn Heights R R Co. 1225—Van Gaasbeck v. Tisdale Lumber Co et al. 284—The People ex rel, Gilkenson et al v. Gresser as President et al. 46—Stanley v. Long Island R R Co. 1228—Mieth v. Rose and another. 1229—Brown v. Long Island R R Co. The following causes if marked ready will be passed for the day. No cause will be set for a day on this call. 1232—Allen v. Long Island R R Co. 1233—Reilly v. Atlantic Blanges Co. 1234—Bradtmuller v. Pelletier. 141—Zimmermann v. Auto Car Manufacturing Co. 1192—Duffy v. Long Island R R Co. 1239—Pilkowski v. National Bridge Works. 1240—McLeon v. N Y & Long Island Traction Co. 1243—Rubino v. N Y & Long Island Traction Co. 1224—A J Schwarz Co v. Crookston as executor. 1246—Reynolds v. Brooklyn Heights R R Co. 1247—Callen v. Brooklyn Heights R R Co. 1248—Montella v. Bradley Contracting Co. 1249—Reynolds v. Brooklyn Heights R R Co. 1250—Bourquin, as admr v. City of New York. Highest number reached on the general calendar is 1250.

SUPREME COURT—Special Term—Blackmar, J. 565—Sullivan v. Graham. 567—Dauer v. Duncan. 563—Fitter v. Supreme Council of the Royal Arcanum et al. ...—Siebert v. Siebert. 533, 551—Dreyfus v. Weller et al. ...—Church v. Wylie et al. 546—Blum v. Blum. ...—Seabury v. Flushing Bay Improvement Co. Highest number reached on the calendar is 569.

COUNTY COURT—Criminal Term—Humphrey, J. 3737—People v. Harry Speckman. 3755—People v. Catherine Mulligan. 3691—People v. Tony Romano. 3724—People v. Charles Mocker. 3544—People v. Frank Wissel. 3728—People v. John Solon.

Westchester County.

SUPREME COURT—Part I., Tompkins, J.; Part II., Morschauser, J.—745—Domato v. the Carey Co. 797—Damato v. the Carey Co. 774—Curran Law Union and Rock Insurance Co. 776—Henry Ahr Iron Works v. Garafano. 795—Mase v. N Y, N H & H R R Co. 144—Galatinz v. Inter Rapid Transit Co. 145—Gallatinz v. Inter Rapid Transit Co. 825—Bennett v. Beretzheimer. 831—Reiman v. Bertram. 495—Nessin v. Inter Rapid Transit Co. 463—Roberts v. N Y Trans Co. 842—Guinea v. Pittsburgh Cont Co. 843—The Deniville Co v. Keil. 848—Tilesco v. Ebling Brewing Co. 858 Temray v. Schwartz. ..—Eddery v. Inter Rapid Transit Co. The following causes, if answered ready, will be passed for the day. No cause will be set down for a day upon the call. 723—Furo v. Desalvo. 744—Fresusk v. Pittsburgh Con Co. 864—Canepi v. Hayes. 868—Cowen v. De Hart. 869—Hunt v. Heath. 874—Kearns v. Kelley. 875—Stephenson v. Kelly. 877—Smith v. Converse. 878—Tice v. Glyndon Con Co. 879—Fowler v. Jackson, Inc. 880—N Y, N H & H R R Co v. Peoples. 881—Rausch v. Cohn. 882—N Y, N H & H R R Co v. Mills. 883—Westchester Light Co v. Healy. 884—Garland Refrigerator Co v. Harned. 885—Van Derlyn v. Wright. 886—Harmelstein v. Hart. 887—Harmelstein v. Hart. 888—Silberman v. Republic Cons Co. 889—Same v. same. 890—Mauser Mfg Co v. MacNaughton. 891—Young Bros Lumber Co v. Deyeso. 892—Leitner v. Sikerzyki. 893—Johnson v. Powers. 894—Swanson v. McAdam. 895—Powers v. N Y C & H R R R Co. 896—West and Bronx Title & Mtg Co v. Sprague. 898—Kolker v. Bowman. 899—Farley v. Cole. 900—Jone v. N Y & Stamford R R Co. Highest number reached, 900.

COUNTY COURT—Platt, J.—People v. Martin L. Beers. People v. Tony Lambert. People v. Charles Mason.

SUPREME COURT—Special Term—Keogh, J.—435 McGovern v. Brownline Realty Co. 495—In re Luigi Fusco v. Port Chester. 507—Rose v. Young. 480—Warren v. Rosemont Realty Co. ..—Nadich v. Di Bella. 459—Young Brothers Lumber Co v. Wyckoff. 517—Port Chester Lumber Co v. Travers. 508—Crocker Point Association v. Gourand.

THE UNITED SERVICE.

Special to The New York Times.

The Army.

WASHINGTON, Jan. 22.—Capt. L. B. Moody, Ordnance Department, will make not to exceed three visits prior to April 1 to Richmond, Va., to inspect material in process of manufacture.

The Depot Quartermaster at Philadelphia, or one of his commissioned assistants, will make not to exceed one visit per month, if necessary, upon request of the officer in charge of the depot, to the following-named places to inspect factories and manufacture of supplies: Martin Dyeing and Finishing Works, Bridgeton, N. J., and Henry T. Kent, Clifton Heights, Penn.

The Depot Quartermaster, Boston, or his commissioned assistant, will make not to exceed one visit per month, if necessary, upon request of the officer in charge of the depot, to the following-named places, to inspect factories and manufacture supplies: Springdale Finishing Works, Canton, Mass.; Hinsdale Woolen Mills, Hinsdale, Mass.; American Woolen Company, Maynard, Mass.; Arlington Mills, Lawrence, Mass.; James Marshall & Brother, Fall River, Mass.; Germania Mills, Holyoke, Mass.; Worcester Woolen Mills Company, Worcester, Mass.; Stark Mills, Manchester, N. H., and Boott Mills, Lowell, Mass.

The Depot Quartermaster, New York City, or one of his commissioned assistants, will make not to exceed one visit per month, if necessary, upon request of officer in charge of depot, to the following-named places to inspect factories and the manufacture of supplies: United States Dyeing and Finishing Works, Passaic, N. J.; Bronx Company, New York City; Joseph Fisch, Newark, N. J.; Long Island Knitting Mills, Brooklyn, N. Y.; Daniel Hays Company, Gloversville, N. Y.; T. G. Patterson, [Fifty-fifth Street and Twelfth Avenue, New York City; Warrenton Woolen Company, Torrington, Conn., and E. B. Sudbury, Port Jervis, N. Y.

The Depot Quartermaster, Chicago, Ill., or one of his commissioned assistants, will make not to exceed one visit per month, if necessary, upon request of the officer in charge of the depot, to the following-named places to inspect factories and manufacture of supplies: Federal Waterproofing Company, Akron, Ohio, and Clinton Woolen Mills, Clinton, Mich.

Major L. T. Hillman, Ordnance Department, to Newport News Shipbuilding and Dry Dock Company, Newport News, Va., on business pertaining to manufacture of material for the Ordnance Department.

First Lieut. L. H. Call, Coast Artillery Corps, and Second Lieut. E. L. Ellington, Third Cavalry, to Palm Beach, Fla., to receive instruction in aviation at camp of Burgess Company & Curtis.

Capt. W. B. Cochran, Quartermaster Corps, to New York City on business pertaining to Quartermaster Corps.

First Lieut. F. H. Coleman, Ordnan[illegible] Department, will make two visits to the [illegible]ethlehem Steel Works, South Bethlehem, Pen[illegible] and one visit to the Carpenter Steel Work[illegible] [illegible]eading, Penn., to inspect ordnance material.

The name of First Lieut. L. J. M[illegible], Fifth Infantry, placed on list of detach[illegible] officers, and the name of First Lieut. F. [illegible]stman, infantry, removed therefrom and [illegible]ned to Fifth Infantry, Feb. 13.

Orders Dec. 11 transferring Fir[illegible] [illegible]eut. R. W. Adams, Eighth Infantry, to [illegible]y-third Infantry, amended to transfer hi[illegible] [illegible]eventh Infantry, May 1.

First Lieut. F. H. Burr, Seven[illegible] [illegible]fantry, relieved assignment to that regime[illegible] [illegible]y 1.

Leaves—Capt. T. H. R. McIntyr[illegible] [illegible]st Artillery Corps, leave extended five [illegible] Second Lieut. H. H. Bateman, Third Fi[illegible] [illegible]tillery, three months and fifteen days; [illegible] J. I. Boyle, Philippine Scouts, resignati[illegible] [illegible]cepted; Capt. W. W. McCammon, Jr., T[illegible]-second Infantry, three months.

The Navy.

Boatswain A. M. Smith, to the Chester; Boatswains W. A. Fulkerson and E. L. Jones, to receiving ship at Norfolk, Va.

Marine Corps.

Second Lieut. S. P. Budd, detached American Legation, Peking, to the United States; Second Lieut. L. W. Williams, detached Marine Corps Rifle Range, Winthrop, Md., to Marine Barracks, Portsmouth.

Second Lieut. F. S. N. Erskine, detached Marine Corps, Boston, to Advanced Base School, Philadelphia.

Movements of Naval Vessels.

Arrived—Caesar, at Guantanamo; Villalobos, at Siakwan.

Sailed—Solace, from Guacanayabo Bay for Guantanamo; Charleston, from Bremerton for two days' cruise in Puget Sound, and Hercules, from Indian Head for Norfolk.

The Vicksburg has been ordered placed in second reserve at navy yard, Puget Sound, Wash., as soon as practicable after arrival, and as soon as practicable after the Cheyenne shall have been turned over to the commandant by the naval militia authorities of the State of Washington.

THE WEATHER.

WASHINGTON, Jan. 22.—A disturbance that was over the extreme Northwest Tuesday night has developed to the southeastward, and to-night extends from Colorado to Southern Minnesota, with rain falling southward to the west Gulf States and eastward to Illinois. There were also scattered rains and snows in the Southwest.

Temperatures have risen as a rule, except in Montana and the Pacific States.

The Western disturbance will continue eastward preceded and attended by general rains that will cover the central portion of the country Thursday, reaching the Atlantic States during Thursday night and Friday, and will be followed by much colder and generally fair weather over the interior of the country with a cold wave Thursday and Thursday night.

It will be warmer Thursday east of the Mississippi River with temperatures considerably above the seasonal average.

Winds along the New England Coast will be moderate, becoming south; Middle Atlantic Coast, moderate, becoming southeast and south, and South Atlantic Coast, moderate northeast and east.

Steamships departing Thursday for European ports will have moderate winds, becoming south; fair weather Thursday, and increasing cloudiness Friday.

FORECASTS FOR TO-DAY AND FRIDAY.

Eastern New York, New Jersey, and Eastern Pennsylvania—Fair, warmer Thursday. Friday, rain; moderate variable winds, becoming south.

New England—Fair, warmer Thursday. Friday, rain; moderate variable winds, becoming south.

Western New York—Increasing cloudiness and warmer Thursday, rain at night. Friday, rain or snow, colder by night; moderate to brisk south and southwest winds.

The temperature record for the twenty-four hours ended at midnight, taken from the thermometer at the local office of the United States Weather Bureau, is as follows:

	1912.	1913.		1912.	1913.
3 A. M.	29	28	4 P. M.	40	41
6 A. M.	28	26	6 P. M.	37	37
9 A. M.	30	28	9 P. M.	38	35
12 M	34	36	11 P. M.	37	37

This thermometer is 414 feet above the street level. The average temperature yesterday was 34; for the corresponding date last year it was 34; average on the corresponding date for the last thirty-three years, 30.

The temperature at 8 A. M. yesterday was 26; at 8 P. M. it was 36. Maximum temperature, 41 degrees at 3 P. M.; minimum, 26 degrees at 5:30 A. M. Humidity, 69 per cent. at 8 A. M.; 56 per cent. at 8 P. M.

The barometer at 8 A. M. yesterday registered 30.39 inches; at 8 P. M. it stood at 30.46 inches.

FIRE RECORD.

A. M.	Loss.
1:8—315 E. 95th St.; A. Katz	$50
1:35—31 W. 8th St.; B. Braunstein	Not given
2:20—148 E. 38th St.; Hearn Construction Co.	None
5:00—7 Little W. 12th St.; F. Gonfrieda	Slight
6:50—405 Cherry St.; Gregory & Co.	Slight
9:35—48 Fulton St.; G. Busbec	None
9:45—1 E. 3d St.; H. Lamastehk	Trifling
10:05—509 W. 35th St.; B & L Auto Lamp Co.	None
P. M.	
2:25—249 Stanton St.; M. Greenberg	$50
4:05—118 E. 89th St.; Mrs. Delmour	Trifling
5:30—504 E. 13th St.; M. Faduski	$10
6:00—68 W. 47th St.; Elizabeth Brown	$15
6:15—281 Monroe St.; S. Fromowitz	$5
6:25—221 E. 121st St.; N. Krichbein	Trifling
7:15—172 Madison St.; M. Goldstein	$20
8:25—4th St. and East River; Forest Box and Lumber Co.	Not given
8:30—775 East 225th St.; M. Rozoski	$500
8:55—32 Rivington St.; not given	Trifling
9:45—131 Bowery; Exello Gas Art Lamp Co	$1,000
10:10—888 3d Av.; J. Riley	Trifling

THE CIVIL SERVICE.

City.

The Municipal Civil Service Commission, at its meeting yesterday, decided to place in the competitive class the places of Superintendent at the Municipal Sanitorium, Otisville, N. Y., and gymnasium instructor.

The commission has approved the following:

Letter from the Superintendent of School Buildings, presenting the name of Frederick Kandelsky, 150 East 144th Street, for temporary appointment as structural steel draughtsman.

Request of the Department of Health for approval of the employment of Lauretta Hamlin and Dora Horowitz as nurses.

Request of the Department of Health for approval of the employment of Matthew F. Carney, D. D. S., as supervising dentist, with salary at the rate of $1,500 a year.

Letter from the Department of Public Charities stating that in order to conform to the budget appropriation for the department for the year 1913 the title of Dr. William B. Mosely has been changed from resident physician, at $2,000, to alienist, at $2,700, to date Jan. 1, pending action by the commission on the application to change his title.

Notification from the Controller of the emergency appointment of Elizabeth Frick and Mercedes H. Bloom as stenographers and typewriters for a period of fifteen days, at the rate of $1,050 a year.

Notification from the Department of Public Charities of the emergency appointment of Dr. Isadore Jesse Levy as pathological chemist for a period of fifteen days, pending a selection from an eligible list.

Notification from the Department of Public Charities of the emergency appointment of August Schneider as supervisor of laundries, also nominating him for non-competitive examination for provisional employment, pending the establishment of a list.

Reports of Departmental Boards of Examiners for positions in the non-competitive class, as follows: Bellevue and allied hospitals, Dec. 31, Jan. 3, 7, 8; Department of Edcuation, Jan. 7, 14.

United States.

The United States Civil Service Commission announces an open competitive examination for male physician at the New York Custom House on Feb. 5 to fill a vacancy in the Indian Service at each of the following places, and vacancies as they may occur in positions requiring similar qualificatons in any branch of the service; Navajo Agency, (Tohatchi Boarding School,) $1,000 a year; Cheyenne River Agency, South Dakota, $1,000 a year; Santee Agency, Nebraska, $1,000 a year; Western Navajo Agency, Arizona, $1,200 a year.

Competitors will be examined in these subjects, which will have the relative weights indicated: Letter writing, 5; anatomy and physiology, 10; surgery and surgical pathology, 15; chemistry, materia medica, and therapeutics, 10; bacteriology and hygiene, 15; general pathology and theory and practice of medicine, 20; obstetrics and gynecology, 10; training, experience, and fitness, 15.

Applicants must be graduates of recognized medical schools. Students who are members of the graduating class of any recognized medical school will be admitted to examination, but their names will not be entered upon the eligible register until they furnish a certificate from the dean of the college showing that they have been graduated. Each applicant is required to be in good health, and must attach to his application a statement concerning the number in his family and the number that will require accommodations at the Indian school or agency in case he receives appointment. Age, 21 years or over on the date of the examination, but eligibles who are more than 40 years of age on that date will not be certified for filling vacancies that may occur in the Public Health Service. This examination is open to all men who are citizens of or owe allegiance to the United States and who meet the requirements.

Bankruptcy Notices

UNITED STATES DISTRICT COURT, Southern District of New York.—In the matter of FAIR ONE TO TWENTY-FIVE CENT DEPARTMENT STORE, a domestic Corporation, Alleged Bankrupt.

To the creditors of Fair One to Twenty-five Cent Department Store, a domestic Corporation, Alleged Bankrupt.

Notice is hereby given that the above-named alleged bankrupt has filed its petition, verified the 22nd day of January, 1913, setting forth among other things that it has offered terms of composition, which terms have been accepted in writing by a majority in number of all creditors whose claims have been allowed, and which represents a majority in amount of such claims; that the consideration to be paid by the alleged bankrupt to its creditors has been deposited with the undersigned, and that the money necessary to pay all debts which have priority and the costs of the proceedings have been duly deposited in a duly designated depository, and asking that said composition may be confirmed by the court.

Notice is hereby given that all creditors and other persons are ordered to attend at the hearing before the Honorable Judge of the United States District Court on February 3rd, 1913, at 10:30 A. M., and then and there show cause, if any they have, why the prayer of said petitioner should not be granted, and also to attend the examination of the alleged bankrupt thereon.

WILLIAM H. WILLIS,
Referee,
82 Beaver Street,
New York City.

Dated New York, January 22, 1913.

NO. 17,406.—IN THE DISTRICT COURT OF the United States for the Southern District of New York.—In Bankruptcy.—In the matter of HEYMAN WASSERMAN and MAURICE BROWN, individually and as copartners composing the firm of WASSERMAN & BROWN, Bankrupts.

To the creditors of Heyman Wasserman and Maurice Brown, individually and as copartners composing the firm of Wasserman & Brown, of the City and County of New York and district aforesaid, bankrupts:

Notice is hereby given that on the 29th day of November, A. D. 1912, the said Heyman Wasserman and Maurice Brown, individually and as copartners composing the firm of Wasserman and Brown, were duly adjudicated bankrupts, and that the first meeting of creditors will be held at the office of William Allen, Referee in Bankruptcy, No. 67 Wall Street, City and County of New York, on the 6th day of February, A. D. 1913, at 11 o'clock in the forenoon, at which time the said creditors may attend, prove their claims, appoint a Trustee, examine the bankrupts, and transact such other business as may properly come before said meeting.

WILLIAM ALLEN,
Referee in Bankruptcy.

January 20th, 1913.

Bankruptcy Notices

AT A STATED TERM OF THE DISTRICT Court of the United States for the Southern District of New York, at the Court House thereof, in the Post Office Building, Borough of Manhattan, New York City, on the 29th day of January, 1913. Present: Hon. GEORGE C. HOLT, District Judge. In the matter of VAN SCHAICK & COMPANY, a co-partnership composed of JOHN B. VAN SCHAICK and DERBY CRANDALL, Bankrupt.

An order having been granted herein on the 27th day of November, 1912, requiring all creditors of the above-named bankrupts and all other persons, firms or corporations either claiming specific stocks, bonds, securities, sums of money, or other assets or the proceeds thereof, or asserting any alleged preferential claims against the general assets of the estate herein which are or may be in the possession, custody or control of the trustee herein to show cause why they should not file any and all such claims which they or any of them may have, with John J. Townsend, Esq., Referee herein, at his office, No. 45 Cedar Street, Borough of Manhattan, City of New York, and why the said claims so filed, if any, should not be referred to the said John J. Townsend, Esq., as Special Master, for hearing, testimony and report, on reading and filing the said order to show cause, dated November 27, 1912, the petition of Beverley R. Robinson, Trustee herein, verified the 27th day of November, 1912, and all the papers and proceedings had and taken herein, and proof of the due service of said order to show cause, and, after hearing Donald B. Abbott of counsel for the said Trustee in support of said motion, and Chester W. Cuthell, Esq., and Joseph M. Gazzam, Esq., in opposition thereto,

Now, on motion of William S. McGuire, Esq., attorney for said Trustee, it is

Ordered, That all creditors of the above-named bankrupts and all other persons, firms or corporations, either claiming specific stocks, bonds, securities, sums of money, or other assets or the proceeds thereof, or asserting alleged preferential claims against the general assets of the estate herein which are or may be in the possession, custody or control of the Trustee herein, be, and they hereby are, directed to file duly verified statements in writing of any and all such claims which they or any of them may have with John J. Townsend, Esq., Referee herein, at his office, No. 45 Cedar Street, Borough of Manhattan, City of New York, on or before the 21st day of April, 1913; and it is

Further ordered, That any and all creditors or other claimants claiming specific stocks, bonds, securities, sums of money, or other assets, or the proceeds thereof, and any and all creditors or other persons asserting preferential claims against the general assets of the estate herein who shall not file their claims to the said stocks, bonds, securities, sums of money, or other assets or the proceeds thereof, or to the general assets of the estate herein, asserting their right, title, and interest therein and thereto on or before the 21st day of April, 1913, be, and they hereby are, forever barred from making any claim against or asserting any right, title or interest in or to the said stocks, bonds, securities, sums of money, or other assets or the proceeds thereof, or to the general assets of the estate herein, now or hereafter in the possession, custody or control of the Trustee herein; and it is

Further ordered, That the determination of all rights, titles and interests, if any, in and to any and all of the said stocks, bonds, securities, sums of money, or other assets or the proceeds thereof, or to the general assets of the estate herein made as aforesaid, be, and the same hereby are, referred to John J. Townsend, Esq., who is hereby appointed Special Master for that purpose to hear and determine the rights of such creditors and claimants, including the Trustee in Bankruptcy herein, and the said Master is directed in all respects to adjust, determine and adjudicate the rights, titles, interests, equities, claims, and liens therein and thereto, and to report to this Court his determination thereon; and it is

Further ordered, That the Trustee herein, be, and he hereby is, directed to forthwith take such action and to institute such proceedings as he may deem necessary or desirable in order to obtain the proceeds of the sale of the membership in the New York Stock Exchange, formerly owned by John B. Van Schaick, one of the bankrupts herein, which said proceeds are now in the possession of said New York Stock Exchange, so that the same may be put in his possession, or in the possession of some other person to be appointed by this Court upon the said Trustee's application on notice to the said Stock Exchange, and may be thereby brought within the jurisdiction, custody, and control of this Court and be subject to distribution as this Court may hereafter direct; and it is

Further ordered, That service of this order be made upon each of the creditors or other persons interested herein, whether or not such persons have appeared herein by attorney, or have filed claims with the Referee herein, or have instituted reclamation or other proceedings against the Trustee herein, by mailing a copy thereof to each of them at their respective addresses as the same may appear upon the schedules in bankruptcy herein on or before the 25th day of January, 1913, and by publishing a copy thereof in the "New York Times" once a week for two successive weeks, the last publication to be not later than the 28th day of February, 1913, which shall be and is hereby declared to be sufficient service thereof; and it is

Further ordered, That the Trustee herein may apply at the foot of this order for such other and further relief in the premises as may be necessary or proper.

GEORGE C. HOLT, District Judge.

UNITED STATES DISTRICT COURT, SOUTHern District of New York.—In Bankruptcy.—In the matter of THE ROTHSCHILD CO. 25-CENT DEPARTMENT STORE, alleged bankrupt.—No. 17,306.

To the creditors of the above-named alleged bankrupt:

That, pursuant to an order of Hon. George C. Holt, Judge, the above-entitled matter was referred to me as referee for the purpose of composition before adjudication.

You are hereby notified that a meeting of creditors of the above-named alleged bankrupt will be held before me at my office, No. 2 Rector Street, in the City, County, and State of New York, on the sixth day of February, 1913, at eleven o'clock in the forenoon, at which meeting the said creditors may attend, prove their claims, examine the alleged bankrupt, pass upon the composition offered by the alleged bankrupt herein, and transact such other business as may properly come before said meeting.

Dated New York, January 20, 1913.

SEAMAN MILLER,
Referee in Bankruptcy.

NO. 17,461.—IN THE DISTRICT COURT OF the United States for the Southern District of New York.—In Bankruptcy.—In the matter of OSIAS REINER, Bankrupt.

To the creditors of Osias Reiner of the City and County of New York and district aforesaid, a bankrupt:

Notice is hereby given that on the 2d day of January, A. D. 1913, the said Osias Reiner was duly adjudicated bankrupt, and that the first meeting of creditors will be held at the office of William Allen, Referee in Bankruptcy, No. 67 Wall Street, City and County of New York, on the 6th day of February, A. D. 1913, at 10:15 o'clock in the forenoon, at which time the said creditors may attend, prove their claims, appoint a Trustee, examine the bankrupt, and transact such other business as may properly come before said meeting.

WILLIAM ALLEN,
Referee in Bankruptcy.

January 20th, 1913.

NO. 17,620.—IN THE DISTRICT COURT OF the United States for the Southern District of New York.—In Bankruptcy.—In the matter of DAVID GOLDBERG, Bankrupt.

To the creditors of David Goldberg of the City and County of New York and district aforesaid, a bankrupt:

Notice is hereby given that on the 11th day of January, A. D. 1913, the said David Goldberg was duly adjudicated bankrupt, and that the first meeting of creditors will be held at the office of William Allen, Referee in Bankruptcy, No. 67 Wall Street, City and County of New York, on the 6th day of February, A. D. 1913, at 10 o'clock in the forenoon, at which time the said creditors may attend, prove their claims, appoint a Trustee, examine the bankrupt, and transact such other business as may properly come before said meeting.

WILLIAM ALLEN,
Referee in Bankruptcy.

January 20th, 1913.

NO. 17,386.—IN THE DISTRICT COURT OF the United States for the Southern District of New York—In Bankruptcy—In the matter of WESTCHESTER WOOD WORKING COMPANY, Bankrupt.

To the creditors of Westchester Wood Working Company, of the City and County of New York, and district aforesaid, a bankrupt.

Notice is hereby given that on the 6th day of January, A. D. 1913, the said Westchester Wood Working Company was duly adjudicated bankrupt, and that the first meeting of creditors will be held at the office of William Allen, Referee in Bankruptcy, No. 67 Wall Street, City and County of New York, on the 5th day of February, A. D. 1913, at 3:30 o'clock in the afternoon, at which time the said creditors may attend, prove their claims, appoint a trustee, examine the bankrupt, and transact such other business as may properly come before said meeting, and also act upon an offer of composition to be submitted to the creditors at this meeting.

WILLIAM ALLEN,
Referee in Bankruptcy.

January 20th, 1913.

NO. 16,173.—U. S. DISTRICT COURT FOR the Southern District of New York.—RODERICK J. KENNEDY, Bankrupt.

Notice is hereby given that Roderick J. Kennedy, bankrupt, has filed his petition, dated January 14, 1913, praying for a discharge from all his debts in bankruptcy, and that all creditors and other persons are ordered to attend at the hearing upon said petition before United States District Judges in the United States Court House and Post Office Building, in the City and County of New York, on Monday, March 3, 1913, at 10:30 A. M., and then and there show cause, if any they have, why the prayer of said petitioner should not be granted, and also attend the examination of the bankrupt thereon.

NATHANIEL A. PRENTISS,
Referee in Bankruptcy.

New York, Jan. 22, 1913.

NO. 17,321.—U. S. DISTRICT COURT FOR the Southern District of New York.—NATHAN ROSENBERG, Bankrupt..

Notice is hereby given that Nathan Rosenberg, bankrupt, has filed his petition, dated January 21, 1913, praying for a discharge from all his debts in bankruptcy, and that all creditors and other persons are ordered to attend at the hearing upon said petition before United States District Judges in the United States Court House and Post Office Building, in the City and County of New York, on Monday, March 3, 1913, at 10:30 A. M., and then and there show cause, if any they have, why the prayer of said petitioner should not be granted, and also attend the examination of the bankrupt thereon.

NATHANIEL A. PRENTISS,
Referee in Bankruptcy.

New York, Jan. 22, 1913.

Bankruptcy Notices

NO. 16,364.—IN THE DISTRICT COURT OF the United States for the Southern District of New York.—In Bankruptcy.—In the matter of JOSEPH M. KAHN, Bankrupt.

To the creditors of the above-named bankrupt of the City and County of New York, and district aforesaid, a bankrupt:

Notice is hereby given that on the 27th day of April, A. D. 1912, the said Joseph M Kahn was duly adjudicated bankrupt, and that the first meeting of creditors will be held at the office of the undersigned Referee in Bankruptcy, No. 82 Beaver Street, City and County of New York, on the 3d day of February, A. D. 1913, at 10:30 o'clock in the forenoon, at which time the said creditors may attend, prove their claims, appoint a trustee, examine the bankrupt and transact such other business as may properly come before said meeting.

WILLIAM H. WILLIS,
Referee in Bankruptcy.

Jan. 22nd, 1913.

NO. 17,291.—IN THE DISTRICT COURT OF the United States for the Southern District of New York—In Bankruptcy—In the matter of HARRY PAUKER, Bankrupt.

To the creditors of Harry Pauker, of the City and County of New York, and district aforesaid, a bankrupt.

Notice is hereby given that on the 31st day of December, A. D. 1912, the said Harry Pauker was duly adjudicated bankrupt, and that the first meeting of creditors will be held at the office of William Allen, Referee in Bankruptcy, No. 67 Wall Street, City and County of New York, on the 5th day of February, A. D. 1913, at 11 o'clock in the forenoon, at which time the said creditors may attend, prove their claims, appoint a trustee, examine the bankrupt, and transact such other business as may properly come before said meeting.

WILLIAM ALLEN,
Referee in Bankruptcy.

January 20th, 1913.

NO. 17,514.—IN THE DISTRICT COURT OF the United States for the Southern District of New York—In Bankruptcy—In the matter of NATHAN HOROWITZ, Bankrupt.

To the creditors of Nathan Horowitz of the City and County of New York, and district aforesaid, a bankrupt.

Notice is hereby given that on the 27th day of December, A. D. 1912, the said Nathan Horowitz was duly adjudicated bankrupt, and that the first meeting of creditors will be held at the office of William Allen, Referee in Bankruptcy, No. 67 Wall Street, City and County of New York, on the 4th day of February, A. D. 1913, at 3 o'clock in the afternoon, at which time the said creditors may attend, prove their claims, appoint a trustee, examine the bankrupt, and transact such other business as may properly come before said meeting.

WILLIAM ALLEN,
Referee in Bankruptcy.

January 20th, 1913.

NO. 16,173.—U. S. DISTRICT COURT FOR the Southern District of New York.—RODERICK J. KENNEDY, Bankrupt.

Notice is hereby given that Roderick J. Kennedy, bankrupt, has filed his petition, dated January 14, 1913, praying for a discharge from all his debts in bankruptcy, and that all creditors and other persons are ordered to attend at the hearing upon said petition before United States District Judges in the United States Court House and Post Office Building, in the City and County of New York, on Monday, March 3, 1913, at 10:30 A. M., and then and there show cause, if any they have, why the prayer of said petitioner should not be granted, and also attend the examination of the bankrupt thereon. NATHANIEL A. PRENTISS,
Referee in Bankruptcy.

New York, Jan. 22, 1913.

Bankruptcy Sales

UNITED STATES DISTRICT COURT FOR the Southern District of New York.—In Bankruptcy.—In the matter of the DOVER WHITE MARBLE COMPANY, Bankrupt.—No. 16,572.

To the creditors of the above-named bankrupt and to all parties in interest:

NOTICE IS HEREBY GIVEN that real and personal property belonging to the estate of the above-named bankrupt will be sold under the direction of the trustees herein, at public auction, by Shongood & Company, United States Auctioneers, at No. 113 Leonard Street, City of New York, on the 7th day of February, 1913, at 11 o'clock in the forenoon, free, clear, and discharged of all liens and incumbrances thereon, all such valid liens and incumbrances to attach to the proceeds of such sale.

A general description of the property to be sold is as follows:

REAL ESTATE, located in the Town of Dover, County of Dutchess, and State of New York, known as the quarry property of the bankrupt, consisting of approximately one hundred and fifty-three acres of land and the buildings thereon, and certain PERSONAL PROPERTY located on said real estate, consisting of the power plant, cutting plant, etc., and also personal property consisting of office furniture, located at No. 303 Fifth Avenue, Room 908, in the City of New York, all of which property is described more particularly and in detail in an order of this Court, made on the 13th day of December, 1912, and filed in the office of Peter B. Olney, Referee, No. 68 William Street, New York City.

Said property may be inspected any day prior to the sale, between the hours of 9 A. M. and 4 P. M.

The sale is to be made pursuant to the terms set forth in the aforementioned order and subject to the confirmation of the Court.

PETER B. OLNEY,
Referee in Bankruptcy.

Dated December 13th, 1912.

GRIGGS, BALDWIN & BALDWIN, Attorneys for Trustees, Office and Post Office Address, 27 Pine Street, Manhattan, City of New York.

UNITED STATES DISTRICT COURT, SOUTHern District of New York.—In the matter of MAX ROSENTHAL, Alleged Bankrupt.

Notice is hereby given that pursuant to an order of the United States District Court for the Southern District of New York, the undersigned, William Blau, receiver in bankruptcy of Max Rosenthal, offers for sale the property, assets, and effects of the said alleged bankrupt.

The property to be sold consists of the following: Men's clothing, woolen piece goods, linings, trimmings, machinery, and fixtures.

The above-described property may be inspected on the premises of the alleged bankrupt, No. 22 West 4th Street, Borough of Manhattan, City of New York, from January 18th to January 22d, 1913, between the hours of 11 A. M. and 4 P. M.

Sealed bids for the above-described property, assets, and effects as an entirety may be submitted to the receiver at the office of Charles Shongood, United States Auctioneer, No. 113 Leonard Street, City of New York, on or before 10:30 o'clock in the forenoon of the 23d day of January, 1913, at which time and place the bids will be opened by him, and creditors may attend and express themselves in reference thereto. Each bid must be accompanied by a certified check or cash for at least 10% of the amount of the bid. The receiver reserves the right to reject any or all bids, in which event the said property shall be sold at public auction on the premises by Charles Shongood, United States Auctioneer, on the 28th day of January, 1913, at 10:30 o'clock in the forenoon. In all events the sale is subject to confirmation by the United States District Court.

Dated New York, January 18th, 1913.

WILLIAM BLAU,
Receiver in Bankruptcy,
320 Broadway, New York, N. Y.

ROSENBERG & LEVIS, Attorneys for Receiver, 170 Broadway.

CONTINUATION SALE, STARTING LOT 801. IN THE DISTRICT COURT OF THE UNITED States for the Southern District of New York.—In Bankruptcy.—In the matter of OTTO HERSCHMAN, Bankrupt.—Chas. Shongood, U. S. Auctioneer for the Southern District of New York in Bankruptcy, sells this day, Thursday, Jan. 23rd, 1913, by order of the court, at 10:30 A. M., at 135 West 125th St., Borough of Manhattan, assets of the above bankrupt, consisting of mechanical, iron, and wooden toys, imported and domestic dolls, Teddy bears, animals, sleds, wagons, baby carriages, doll carriages, go-carts, boxing gloves, all kinds of games, &c., stationery, writing paper, pads, ledgers, ink-wells, stencils, ink, &c.; also fine showcases, silent salesmen, wall cases, tables, counters, desk, safe, fixtures, &c. ROBERT C. MORRIS, Receiver.

HENRY B. SINGER, Attorney for Receiver, 55 Liberty St., New York.

IN THE DISTRICT COURT OF THE UNITED States for the Southern District of New York.—In Bankruptcy.

In the matter of NEW YORK OSTRICH FEATHER CO., Bankrupt.—Chas. Shongood, U. S. Auctioneer for the Southern District of New York in Bankruptcy, sells this day, Thursday, Jan. 23d, 1913, by order of the court, at 10:30 A. M., at 113 Leonard St., Borough of Manhattan, assets of the above bankrupt, consisting of a mailing list of about 80,000 names, card index containing list, ten cases of stencils, one addressing machine, one stencil maker, correspondent files relating to names. WILLIAM S. CREEVEY, Receiver.

EDWARD B. LEVY, Attorney for Receiver, 346 Broadway, New York.

IN THE DISTRICT COURT OF THE UNITED States for the Southern District of New York.—In Bankruptcy.—In the matter of CENTRAL TIRE SUPPLY CO., Bankrupt.—Chas. Shongood, U. S. Auctioneer for the Southern District of New York in Bankruptcy, sells this day, Thursday, Jan. 23, 1913, by order of the Court, at 10:30 A. M., at 113 Leonard St., Borough of Manhattan, assets of the above bankrupt, consisting of tires, automobile supplies and parts, safe, typewriter, &c.

LOUIS HALLE, Trustee.

WILLIAM WALLACE YOUNG, Attorney for Trustee, 2 Rector St., New York.

PETER B. OLNEY,
Referee in Bankruptcy, 68 William St., City.

IN THE DISTRICT COURT OF THE UNITED States for the Southern District of New York.—In Bankruptcy.

In the matter of S. & W. ROSENTHAL, Inc., Bankrupt.—Chas. Shongood, U. S. Auctioneer for the Southern District of New York in Bankruptcy, sells this day, Thursday, Jan. 23d, 1913, by order of the court, at 10:30 A. M., at 356 Sixth Av., Borough of Manhattan, assets of the above bankrupt, consisting of ladies' cloaks, suits, dresses, furniture, fixtures, safe, &c. HENRY H. PIERCE, Receiver.

WALTER T. KOHN, Attorney for Receiver, 309 Broadway, New York.

IN THE DISTRICT COURT OF THE UNITED States for the Southern District of New York.—In Bankruptcy.—In the matter of RENNER BROTHERS, Bankrupt.—Chas. Shongood, U. S. Auctioneer for the Southern District of New York in Bankruptcy, sells Monday, Feb. 3rd, 1913, by order of the Court, at 10:30 A. M., at 539 Broadway, Borough of Manhattan, assets of the above bankrupt, consisting of outstanding accounts.

WILLIAM B. SINGER, Trustee.

CASS & APFEL, Attorneys for Trustee, 68 William St., New York.

Real Estate.

Richmond Borough—For Sale or to Let.

Bargains in Staten Island real estate. B. Williams, Real Estate, Tottenville, N. Y.

Long Island—For Sale or to Let.

Big money in chicken raising; must sell up-to-date chicken farm; runs wired in; chicken house, &c.; large enough to make good living; chickens, broilers, and eggs sold right in the town; don't miss this chance; price $390; $25 down, $6 monthly. Hoeiss, one flight up, 584 Atlantic Av., Brooklyn.

Westchester—For Sale or to Let.

AN 80 ACRE FARM.

State road, 60 acres cultivated, balance woodland; abundance fruit, apples, peaches, pears, cherries; house 10 rooms, open fireplaces; large barns, corn crib, other outbuildings; excellent water supply; great bargain—$15,000. OWNER, Box 37 Times.

HARTSDALE and Scarsdale and other desirable locations, unfurnished and furnished homes for rent. Angell, 507 5th Av.

New Jersey—For Sale or to Let.

SOUTH ORANGE BUNGALOW, $2,600.

5 rooms, bath, heat, beautiful location; 35 minutes Lackawanna; cash $300, balance $20 monthly. Owner, room 439, 5th Av. Bldg., (23d.)

Big bargain; 25 acres, house, and buildings; investment or development; Chatham, N. J.; Lackawanna Railroad, hour out; near station. Brokaw, 100 Broadway.

JERSEY SHORE REAL ESTATE,
H. A. ROUNDS, 115 BROADWAY, N. Y.

New York State—For Sale or to Let.

300 acres in fruit belt; 60 acres fruit, 8 sets buildings; best soil, underdrained; exchange city property; catalogue. Goodelle, Geneva, N. Y.

New England—For Sale or to Let.

At Greenwich, Conn., splendidly located house, seventeen rooms, three baths, about four acres of ground. All in good condition. Productive vegetable and unusual flower gardens. Old trees, brook and charming nooks. Price $55,000. Terms to suit. Address A. C. Bray, 115 Broadway, N. Y.

Florida—For Sale or to Let.

Ormond, Florida, world-renowned Winter Resort; 300 acres high hammock, $50 per acre; will divide or exchange for New York or New Jersey. Herrich, Suite 459, Fifth Av. Bldg.

To Let for Business Purposes.

EAST RIVER WATER FRONT, Bulkhead and lots.
VACANT LOTS, five on East 31st Street.
LARGE, LIGHT LOFTS on South Street.
CORNER LOTS on First Av., with buildings.
Apply BROOKMAN ESTATE, 52 Exchange Pl.

141-143 WEST 24TH ST.
Store, basement, and first loft to let;
about 35x90; rent $3,000.
M. Morgenthau, Jr., Co., 95 Liberty St.

Part large office, small storeroom, and stenographer; reasonable. Dugan, 78 Bible House, Manhattan.

$15 Up Month, 109 Broad St.—Exceptionally light and cheerful OFFICES in modern fireproof building.

LOFTS, 50x100, 50 West 21st; light four sides; cheap. Duross, 155 West 14th.

Wooster St., 155-157.—Lofts, store, and basement to let. Bowin, 11 Wall St.

Mortgage Loans.

Wanted—First mortgage money guaranteed, $2,000 up, 6% country property. Lebkuecher, Bible House, Manhattan.

$4,000 TO LOAN ON SECOND MORTGAGE. W. P Westervelt, 119-121 Nassau St.

Apartments to Let—Unfurnished.

West Side.

THE MILLARD,
14 to 20 West 107th St.
High-class elevator apartment, 8 rooms, extra large and light, $70. Big concessions.

Special rent inducements, refined tenants; "Manitou," elevator apartments; 6 large rooms; night service; electricity; $38-$40-$42 50-$47.50; near elevated and Subway. 221 West 141st St. Adjoining church.

119th St., 435 West, Overlooking Columbia Campus and Riverside Drive.—New and attractive 4 rooms and bath, 9th floor, to sublet. Inquire Apartment 8B. 'Phone Morningside 8200.

244 WEST 104TH.
Eight light newly decorated rooms; elevator; near Subway, elevated stations; $85 to $100; concessions.

East Side.

BACHELOR APARTMENTS.
237 Lexington Av.; rents, $25 to $35; furnished or unfurnished.
Hibson Co., 34th St. and Lexington Av.

Apartments to Let—Furnished.

A.—A.—CATHEDRAL PLAZA
110TH ST. AND COLUMBUS AVE.,
100 CATHEDRAL PARKWAY
Elevator Apartments, Excellently Furnished.
We Know Refined People's Wants.
We Want Refined People Only.
All-Night Elevator, Telephone.
Maid Service. Large, Airy Rooms.
1 Room, Bath, Kitchenette, $25 Up.
2 Rooms, Bath, Kitchenette, $30 Up.
3 Rooms, Bath, Kitchenette, $40 Up.
OPEN EVENINGS. Phone 3970 Riverside.

At "LASANNO COURT APARTMENTS,"
all outside and light
Newly furnished, 8 rooms (2 baths) $275
Also newly furnished 6 rooms $175
FIREPROOF BUILDING, Vacuum Cleaner.
Apply Superintendent, 307 West 79th St.

ST. NICHOLAS AV., 343, (Corner 127th.)—Handsomely furnished five, six rooms; elevator, telephone, electricity, silver, linen; moderate prices; $50 monthly upward; rooms adjoining bath, kitchen, $3-$6 weekly.

At Riverside Drive and 84th St., No. 125.—Apartments, from 8 to 12 rooms, furnished or unfurnished, for rent for Winter season or longer; reduced rent. W. R. & J. M. Stewart.

EXQUISITELY FURNISHED EIGHT-ROOM apartment near west side subway; immediate possession; seen any time. Apply 107 West 68th St. or Blakely, 190 Columbus Av.

BEAUTIFUL 6-room apartment, completely furnished, near Riverside Drive; all modern conveniences; rent reasonable; Schleisen, 310 West 97th St.

Apartment to sublet until Oct. 1, six rooms, two baths; liberal concession to responsible party. 817 West End Av., Bennington Corners.

FREE information regarding investigated sublet apartments. Lelands, 4 West 33d (established over 25 years).

123D ST., 547 WEST, (Broadway.)—Elevator apartment, 4 rooms, bath, $12 week; refined neighborhood. Rose.

Apartment, nine sunny rooms, at great concession; 214 92d, corner Broadway. Telephone 5712 Riverside.

82D ST., 122 EAST (Surrey 4-D)—Artistically furnished in mahogany; 5 rooms. 7,819 Lenox.

Furnished Apartments Wanted.

Wanted—Small, high-class kitchenette apartment, furnished, for February and March; must be in good neighborhood on west side. P 281 Times Downtown.

Wanted—Furnished apartment for several months; west side, below 118th; $60. Apt. 82, 616 West 116th St.

City Houses to Let—Unfurnished.

162d St., 457 West.—Three stories, eleven large, light, airy rooms; 2 baths; private house block; $65 monthly. John P. Leo, Jr., 2,050 Amsterdam Av., corner 162d St.

Other Real Estate Advertisements on Page 18.

Bankruptcy Sales

IN THE DISTRICT COURT OF THE UNITED States for the Southern District of New York.—In Bankruptcy.—No. 17,579.—In the matter of HARRIS BROS. JEWELRY CO., (also doing business as MARCEAUX FRERES,) Alleged Bankrupt.—Charles Shongood, U. S. Auctioneer for the Southern District of New York in Bankruptcy, will sell by order of this Court at public auction on Thursday, January 30, 1913, at 10:30 A. M., at No. 2 West 14th Street, Manhattan, New York City, all the assets of the above alleged bankrupt, consisting of a large stock of jewelry, reconstructed gems, novelties, fixtures, &c.; also at the same time and place all the assets of HARDING & COMPANY, INC., of Boston, Mass., consisting of a large stock of jewelry, reconstructed gems, novelties, fixtures, &c.

The stock of Harris Bros. Jewelry Co. may be inspected at 2 West 14th Street, Manhattan, New York City, any day between the hours of 9 A. M. and 5 P. M., and the stock of Harding & Company, Inc., may be inspected at 499 Washington Street, Boston, Mass., on any day prior to the sale, between the hours of 9 A. M. and 5 P. M. Further information may be obtained upon application to the Receiver or his attorney.

EDWIN C. WARD, Receiver,
141 Broadway, New York City.

JAMES F. McNABOE, Attorney for Receiver,
68 William Street, New York City.

The New York Times Censored Want Advertisements

"Only advertisements fit to print."

Investigation is made of all advertisements offered to The New York Times and misleading announcements are rejected. The Times welcomes information as to misrepresentation in advertisements appearing in its columns.

The type used for "Wants" is called agate. By counting six average (seven short) words to the line in small type, or four words if set in capitals, you may readily estimate what your advertisement will cost by consulting the following table:

Classification.	Per Agt. Line.
Help Wanted	15c
Situations Wanted	
Agents Wanted	20c
Boarders & Board Wanted	
Rooms to Let or Wanted	
Apartments to Let or Wanted	25c
Country Board	
Employment Bureaus	
Real Estate	
Horses and Carriages	
Houses to Let or Wanted	
Business Notices	30c
Automobile Exchange	
Business Opportunities	
Lost, Found, Rewards	
Purchase and Exchange	
Public Notices	40c

Lost

LOST—Union Pacific Railroad Company Preferred Stock Certificate No. A26706 for 7 shares in the name of "Ella T. Woolley"; notice is hereby given to show cause why a duplicate should not be issued. Arthur G. Woolley and Connecticut Trust and Safe Deposit Company, Administrators of Estate of Ella T. Woolley, Hartford, Conn.

LOST.—$20 reward and no questions asked for return of overcoat which disappeared Friday night from exhibit on balcony, Madison Square Garden Automobile Show; name of owner, John J. Fields, Third, on inside pocket. Z 21 Times.

LOST.—Liberal reward for the return of a crescent pin of diamonds and pearls, lost Wednesday, a wedding gift. Return to A. M. Kidder Co., bankers, 5 Nassau St., N. Y.

LOST—Near 5th Av. and 42d St., Tuesday, Jan. 21, russet leather bill fold; valued as souvenir; reward for contents. Mr. Anderson, 20 West 43d St.

LOST—Jan. 18, evening, Taverne Louis, Flatiron Building, diamond horseshoe pin; liberal reward. Return to Loweree, 36 West 37th St.

LOST—Lady's open-faced gold watch in Subway; initials "G. L. T."; liberal reward. Mrs. Tomlinson, 221 Sherman Av., 207th St.

LOST.—Gold watch with fob, 90th St., near Central Park West, 1 P. M. Wednesday. Suitable reward. M. Blogg, 75 West 92d St.

LOST—Lady's gold watch (Marcus & Co.;) monogram "M. V. P."; reward. Z 28 Times.

LOST—Gold lorgnette Saturday night in Times Square; reward. Columbus 6246.

LOST—Fur collar, Jan. 11; brown pointed fox; $25 reward. Z 26 Times.

$10 REWARD for return of amethyst bracelet lost either on 5th Av., between 48th and 87th Sts., or on 37th St., between 5th and 6th Avs. Udall & Ballau, 574 5th Av.

Lost and Found, Cats, Dogs

LOST—On Saturday, white and brown bull; pink nose, studded collar, no name; reward. 248 Central Park West.

Business Opportunities

BUY AN IRRIGATED CALIFORNIA FARM.

In the fertile Sacramento Valley in California, is the most productive soil on the Continent. Everything grows. As soon as one crop is harvested, the ground is ready for another. Several different crops a year being a rule. Hence, the wonderful profits.

The climate rivals that of Southern Italy. Oranges and other fruits ripen weeks earlier than in Los Angeles, Riverside or Redlands. This is where the land works for you. This is your opportunity to win.

You can secure one of these farms on remarkably easy terms—make your home where fortunes are being made from small fruit farms—where frosts, drouth, ice, and snow are unknown—where the sunshine makes the orange, figs, lemons, and berries grow almost every day in the year.

Write to-day for booklet or call and see us.

KUHN IRRIGATED LAND COMPANY,
501 5th Av., cor. 42d St.,
New York, N. Y. Dept. A.

EXPORT
Manufacturers desirous of placing their goods with European buyers can make suitable arrangements with a successful traveling salesman, speaking several languages and who will soon go abroad; A1 references. Address Export, Z 23 Times.

WHOLESALE MANUFACTORY OF FINE STATIONERY AND HOLIDAY NOVELTIES. Doing business in all parts of the United States. Plant and business fully equipped, having besides a paper box factory and printing office. Terms liberal and very favorable. F 260 Times Downtown.

WE WANT YOUR PRINTING. You'll want ours once you try us. Here's the best "get acquainted" printing offer in New York: 250 splendid bond letterheads, 250 billheads, 250 business cards, 250 envelopes, $3. ARROW PRESS, "Overnight Printers," 101-107 West 23d St.

SEWING PLANT, making ladies' garments; located near York, Penn.; first-class condition; no labor troubles; good operators; low rent; plant now running; will sell to quick purchaser; only responsible firms considered. Address Z 16 Times.

Old-established house desires to handle on commission or otherwise as side line some standard article which is a good seller; no attention paid to answers unless full particulars are given. P 248 Times Downtown.

$850,000 to loan in first mortgages in 4½% and 5% in sums of $30,000 up, New York and New Jersey; acceptances given in three days after application. Surety Mortgage Co., 16 Wall St., New York.

Capital required to increase established business; excellent seller, with great prospect; Thursday or Friday, Room 512. J. L., 76 William St., between 5 and 6 o'clock. Call or write.

Partner for corner cafe, hotel, 16 rooms; downtown, Subway; cheap rent; $250 required; splendid opportunity. Particulars afternoons, Cafe, 313 Canal St.

Partner wanted, must be a good salesman, in an old-established manufacturing business; $5,000 to $10,000 required; good opportunity. G 43 Times.

Investigate.—Exceptional investment for capitalist, with or without services, in established concern. F 77 Times.

Beautiful sample line of brush and mirror sets to be sold at sacrifice. O. Dennin's Sons, 41 Union Square.

Novelty curtain manufacturers, will sell half interest to successful upholstery salesman. Z 20 Times.

Contractor needs additional capital; has valuable contracts; might use investor's services. F 101 Times.

Business Notices

Fac Simile Multigraph Typewritten Letters: 1,000, $1.50; 10,000, $8.00; work called for and delivered. Telephone 5860 Morningside. 215 West 116th St. Weatherford.

Bond letterheads, cards, envelopes, $1.20 per 1,000; other printing equally low. NEEDLEMAN PRESS, 110 FULTON ST.

Boarders Wanted

East Side.

IRVING PLACE, 47.—Newly furnished large and small rooms; excellent table; table guests; telephone.

IRVING PLACE, 71.—Small rooms, private bath; references. Telephone Gramercy 1978.

West Side.

16TH ST., 20-22, 33 WEST.—Large and small rooms; well heated; unexcelled board; telephone.

44TH ST., 258-260 WEST, (Alliance Hotel.)—Quiet place for quiet people, with home comforts, in the heart of New York City; single and double rooms; also suites with private baths; steam heat, elevator, and telephone service; rooms and board optional; references required. 'Phone 6068 Bryant.

48TH ST., 117 WEST.—Large, single rooms, private baths; house, table strictly first class; references.

54TH ST., 54 WEST.
Large room, first-class; references.

56TH ST., 62 WEST.
Desirable sunny room; references exchanged.

Boarders Wanted

West Side.

57TH, 351 WEST.—First-class large, small front rooms; southern exposure; table board; telephone.

57TH ST., 349 WEST.—Large and small rooms, southern exposure; all conveniences; excellent table; references; telephone.

64TH, 165 WEST.—Attractive large, small rooms; clean, excellent German table; homelike; references.

72D ST., 134 WEST.—Attractive double rooms, private baths; very refined house; table guests accommodated.

72D ST., 261 WEST.—Large, sunny, second-floor room; private baths; superior table; telephone; references.

72D, 322 WEST.—Single, double rooms, very homelike; conveniences; home cooking; reasonable; references.

72D, 131 WEST.—Very desirable medium and single room; southern exposure; table guests; references.

76TH ST., 249 WEST.—Large room, with private bath; parlor dining; references.

78TH, 121 WEST.—Heated connecting sleeping and sitting rooms; bath; gentlemen; private house; reasonable.

79TH ST., 114 AND 132 WEST.—Norece Hall and The Bonheur.—Under one management; select residential hotels; new throughout; steam heat; exceptional rooms and suites; large parlors, reception rooms, lounge and tea room; ideal in all appointments; Southern cooking; white maid service; rates reasonable. Write for booklet. Phone 7140—Schuyler.

79TH ST., 162 WEST.—Large front room, private house; excellent table; business people; references.

80TH ST., 40 EAST.—Large and single room; private bath; elevator; excellent table; reasonable.

80TH ST., 124 WEST.—Desirable small room for gentleman; steam-heated flat; generous table; references.

80TH ST., 143 WEST.—Very attractive parlor suite with private bathroom; accommodate three; references exchanged.

81ST ST., 138 WEST.—Large, small rooms, new management; excellent table; good service; table board.

83D, 55 WEST.—Large front room, with connecting bath, heated; excellent board; terms reasonable.

83D, 11 WEST.—Warm, comfortably furnished, large, small rooms near Central Park; table guests.

84TH ST., 47 WEST.—Magnificent second-story room; private bath; parlor dining room; excellent board.

85TH, 125 WEST.—Attractive, large, sunny front room; one single room; parlor dining; references.

86TH ST., 114 WEST.—Large second-story front room; references.

86TH ST., 149 WEST.—Room in private house, with board; first-class table; references.

87TH, 109 WEST.—Beautiful, sunny rooms, single, en suite, electricity, telephone; gentlemen, couples; references.

89TH ST., 276 WEST.—Beautiful double and single rooms; something really exceptional; table a specialty.

93D ST., 117 WEST.—Large, small, sunny front rooms; conveniences; excellent table; telephone; reasonable; references.

94TH ST., 60 WEST.—Attractive rooms; select; parlor dining; delicious Southern cooking; table guests; reasonable.

94TH ST., 136 WEST.—Large, second floor front room; hall room; all conveniences; telephone; references.

96TH, 68 WEST.—Large, small rooms, with, without board; single, $3.50; with board, $7.

103D, 252 WEST, (Near Subway, Riverside.)—Exceptionally desirable rooms; couple, gentlemen; excellent table; references.

103D, (Corner West End, 879.)—Large corner room: all conveniences; splendid cuisine; rates moderate.

104TH ST., 59 WEST.—Established 17 years; private large and small rooms; superior table.

105TH, 76 WEST.—Good rooms; good table; good service; good company; references; reasonable; Southerners.

107TH ST., 266 WEST.—A real home for gentlemen; large, sunny rooms; private residence, near Broadway; table of unusual excellence; moderate terms; also few table boarders.

113TH ST., 625 WEST.—Large rooms, private bath; couple, gentlemen; unusual table. Morningside—8136.

113TH, 544 WEST.—Large, front room; second floor; table guests; home cooking.

130TH, 250 WEST.—Near "L" station; large hall room to let, with board.

140TH ST., 455 WEST.—Large rooms; electricity; with or without private baths; references; table guests.

RIVERSIDE DRIVE (125th.)—Exclusive, quiet home; superior board; gentlemen, couple. 3753—Morningside. Apartment 4B.

THE EVELYN LODGE.
Charming Winter residence; elegant, sunny rooms, suites; every luxurious convenience; superb dining room; excellent chef and service; separate tables; 20 minutes Manhattan; rates 25% lower than New York. 71 Central Av., Tompkinsville, S. I.

WEST END AV., 240.—Large and small rooms; all conveniences; quiet, refined house; near 72d St. Subway express; excellent table; table guests.

WEST END AV., 762.—Single and double rooms; home comfort; table board.

Brooklyn.

MONTAGUE TERRACE, 5.—Heights, river view; most accessible locality New York City; Subway 5 minutes Wall St.; corner trolley connects Bridge and Broadway; high-class neighborhood; board; rooms, furnished, unfurnished. 905 Main.

Country Board

Westchester County.

Rockledge Manor.—The home beautiful, high among the pines. Bruce Av., Yonkers. Winter rates.

Long Island.

Douglaston.—Douglas Manor Inn; large rooms with bath; home table; easy commuting distance; telephone.

New Jersey.

BOARD, refined private home, for children; healthful location, 17 miles from New York; educational advantages; music; moderate terms; references. Address, Cranford, Z 131 Times.

Bachelor's quarters, large, sunny rooms, one block from station, 17 miles from N. Y.; golf and tennis clubs near; canoeing in season. Address "Cranford," Z 30 Times.

Board Wanted

Young man desires large room, with board, between 48th and 58th Sts., Lexington and 6th Avs.; permanently. T 146 Times.

YOUNG Jewish man desires nice room and board with private family. G 24 Times.

Country Board Wanted

Wanted—A home in a suburban town with a refined family for two boys, (13, 15,) who are now attending school; references exchanged. State particulars as to terms, &c. T 156 Times.

Furnished Rooms

East Side.

9TH ST., 16 EAST, Near 5th Av.—Front parlor, single rooms; well furnished; heated; reasonable.

45TH ST., 25 EAST.—Rooms, with and without bath; gentlemen; references.

30TH, 119 EAST.—Large, newly furnished room; electric light; modern conveniences; private house; telephone.

31ST ST., 117 EAST.—Comfortable, large, small rooms in attractive house, centrally located; references.

37TH ST., 162 EAST.—Large, sunny back parlor; $8; other large double rooms; references.

45TH ST., 25 EAST.—Rooms, with and without bath; gentlemen; references.

55TH ST., 81 EAST.—Elegant front room, suitable for one or two. Telephone 3300 Plaza.

59TH ST., 129 EAST.—$2 week; steam heat; respectable gentlemen exclusively; transfer everywhere. Stevens.

92D ST., 129 EAST.—Comfortable room, adjoining bath; physicians' residence; excellent location; meals optional.

MADISON AV., 71.—Large and small rooms with board; telephone; references.

West Side.

440 SEVENTH ST.
Neatly furnished room; heated; running water; private; Tel. 3564 South.

9TH ST., 17 WEST.—Private house, charming room for bachelor; electricity, telephone; transit facilities unsurpassed; references.

9TH ST., 31 WEST.—Large, handsomely furnished room; running water; well heated; single rooms.

9TH ST., 41 WEST.—Beautifully furnished, newly decorated, large and medium rooms; private baths; telephone.

36TH ST., 40 WEST.—Comfortable hall room, large closet, bath; private house; gentlemen; $4.50.

39TH ST., 11 WEST.—Attractive, clean rooms, private bath, electricity, in well-kept house; reference.

46TH ST., 28 WEST.—Large, heated rooms, with or without private bath; all conveniences; gentlemen.

46TH ST., 30 WEST.—Large, sunny room, private bath optional; well heated; low rent.

47TH ST., 30 WEST.—Large, pleasant rooms; house desirable and well-kept; all conveniences; breakfast.

Furnished Rooms

West Side.

47TH ST., 41 WEST.—A large, elegantly furnished, steam heated room, with private bath; also small room; breakfast optional.

50TH, 51 WEST.—Private family; nicely furnished, large, sunny room; connecting bath; gentlemen; reference.

52D ST., 54 WEST.—Elegant, large rooms; private bath; select location; breakfast; telephone; references.

52D ST., 236 WEST.—Large front room, with private bath; near Broadway; telephone; Subway, "L."

53D ST., 62 WEST.—A large furnished room; southern exposure.

56TH ST., 44 WEST.—Handsomely furnished large, sunny, second-story room; also parlor; small rooms.

57TH ST., 155 WEST.—Large and small furnished rooms for gentlemen; terms moderate; splendid location.

58TH ST., 122 WEST.—Large room; southern exposure; handsomely furnished; bath connected; electric light.

68TH ST., 38 WEST.—Bachelor apartments, exquisitely kept; unrivaled service; absolutely private; every modern convenience; breakfast if desired; highest references only.

69TH, 145 WEST. (corner of Broadway.)—Furnished rooms in first-class apartment; gentlemen. Col. 6314. Manning.

70TH ST., 105 WEST.—Beautifully furnished large rooms, back parlor, kitchenette; running water. 4034 Columbus.

70TH, 117 WEST.—Nicely furnished, large and small rooms, private bath, telephone; references.

70TH ST., 130 WEST.—Elegantly furnished rooms, single and en suite; all modern conveniences.

70TH ST., 136 WEST.—Newly furnished rooms, single, en suite; all modern conveniences; references.

70TH ST., 138 WEST.—Attractive room; private bath; steam heat; private house; gentleman only.

71ST ST., 239 WEST.—Comfortable back room; steam heated; every convenience; telephone.

71ST ST., 340 WEST.—Large, small rooms; select neighborhood; two blocks from Subway; 'phone.

72D, 302 WEST, (Near Riverside.)—Large, nicely furnished front room; bath and lavatory; also smaller rooms; scrupulously clean; phone; gentlemen.

74TH ST., 167 WEST.—Two attractively furnished, sunny rooms; bath, telephone; private family; references.

75TH ST., 181 WEST.—Beautifully furnished large front room; southern exposure; steam heat, electric light, telephone; refined home surroundings; references; $7. Kelley.

76TH, 110 WEST.—Very handsomely furnished suite; will divide; high-class house; electricity; references.

76TH ST., 57 WEST.—Large, second-floor front room; all conveniences; phone 8124 Schuyler.

76TH ST, 174 WEST.—Desirable rooms; also back parlor; reference.

79TH ST., 121 WEST.—Sunny room, with board and private bath.

79TH, 169 WEST.—Beautiful suite, private bath, or single; small room; block Subway.

80TH, 108 WEST.—Selection of large rooms in residence; every convenience; superior table; use of parlor; refinement; permanency desired; references.

80TH ST., 135 WEST.—Large, attractive furnished rooms hot and cold running water; $5 weekly.

82D, 8 WEST.—Large and medium rooms; home comforts; out-of-town guests accommodated.

82D ST., 134 WEST.—Large front room; also small room, adjoining bath; second floor; reasonable.

82D ST., 152 WEST.—Two large, handsomely furnished rooms; all modern conveniences; refined neighborhood; elevated.

84TH, 29 WEST.—Attractive, medium-sized, sunny, front room; refined family; reasonable; phone. Ochs.

87TH ST., 156 WEST.—High-class accommodations, private house; boarding; large, small rooms, baths.

89TH ST.—First-class furnished room; all conveniences. Keller, 2,411 Broadway. Tel. 3679 River.

93D ST., 35 WEST.—Attractive, bright double and single rooms; homelike; private house; "L," 'phone.

95TH ST., 310 WEST.—Large room, beautifully furnished, in first-class apartment; all conveniences. Johnson.

97TH, 147 WEST.—Private house; large, handsomely furnished front room; bath; convenient Subway express.

143 WEST 97TH ST.
HOMELIKE ROOMS; BOARD OPTIONAL.

99TH, 216 WEST.—Large, double room; private family; bath; all conveniences; newly furnished; references. Benedict.

102D ST., 202 WEST.—Choice sunny room, suitable one, two young refined business men. Apt. 3.

102D ST., 205 WEST.—Large, sunny parlor, bedroom adjoining; steam, bath, telephone; block Subway; suitable couple; moderate. Curtis.

103D ST., 145 WEST.—Attractive, large rooms, suitable for business gentleman; private house; telephone; references.

104TH, 105-107 WEST, (Eugene Court.)—Apartment hotel; one, two rooms; kitchen suite; electric lights, private telephone, bath, $8.50, including maid service, light, linen. Telephone 637 Riverside.

105TH ST., 168 WEST.—Attractive large and small rooms; southern exposure; private house; telephone.

107TH ST., 220 WEST.—Bright, attractively furnished room; elevator apartment; private family; references. Apartment 58.

111TH ST., 84 WEST.—Attractive, large, sunny room; scrupulously clean; modern apartment; refined surroundings. Anderson.

113TH ST., 501 WEST.—Sunny front room, three large closets, lavatory; private family; homelike. Haywood.

113TH ST., 622 WEST, Near Riverside Drive.—Attractive rooms; suite, singly; elevator. Apartment 31.

116TH ST., 404 WEST.—Light, attractive rooms; block Broadway Subway; overlooking Morningside Park. Morse.

118TH ST., 414 WEST, (Near Columbia.)—Elevator, telephone; single rooms, $3.50; double, $5.50. Smith.

112TH ST., (1,812 Lexington.)—Elegant front parlor; bath; heated; suitable doctor; single; water; $2.25; heated.

123D ST., 209 WEST.—Newly furnished front room, one, two business men; 'phone; convenient; references; homelike.

137TH, 601 West.—Subway corner; exceptionally large, beautifully furnished room; elevator; telephone. Apartment 56.

137TH ST., 611 WEST, (Corner Riverside Drive.)—Rooms, $4-$7; hotel service. Apt. 2.

139TH, 601 WEST.—Near station; front rooms; southern exposure; electricity, elevator; reasonable. Apartment 81.

139TH, 602 WEST, (137th express.)—Attractive, sunny room; elevator; congenial home; moderate. Apartment 19.

158TH, 646 WEST.—Comfortable rooms; hot, cold water; private house; overlooking Hudson; gentlemen; Subway.

181ST ST., 565 WEST.—Cheerful outside room; warm, clean, independent; private family. Brehme.

ALLERTON HOUSE, 300 West 22d St.
(For Bachelors Only.)
Hotel and club conveniences at rooming house prices; new fireproof building; elevator; hot and cold running water in every room; tub and shower baths; all outside rooms; single rooms, $4 to $7 weekly; rooms for two, $3 to $3.50 weekly each.

ALL THE COMFORTS OF HOME, WITH NONE OF THE WORRIES. SUITE OR SINGLY, WITH OR WITHOUT MEALS. MAGNIFICENT LOCATION, ADJOINING CENTRAL PARK WEST. TELEPHONE EACH ROOM; EVERY MODERN CONVENIENCE. REFERENCES RIGIDLY DEMANDED. FIRST INSTANCE. P. O. 1716.

BEAUTIFULLY furnished rooms in high-class elevator apartment, near 79th St. Subway; every convenience; home comforts. G 47 Times.

BROADWAY AND 72D ST.—Handsome large, sunny room in private family; modern apartment; electric light, &c.; to bachelor or cultured, refined woman willing to pay for first-class accommodations; references. F 149 Times.

BROADWAY, 2,489, (93d.)—Sunny front suite; couple, women; no other roomers; Pease player; cleanliness; every convenience; reference; permanent. Riverside 3185. Burke.

FREE information regarding rooms and board; all investigated. Leland's, 4 West 33d St., (25th year.)

IRVING PLACE, 14.—Front rooms; box-spring beds; tiled bathrooms; absolute cleanliness; Wolcott Building.

LADY will rent one or two front rooms, attractively appointed, one block from 145th St. Subway. 1000 Audubon. Pickerell.

RIVERSIDE DRIVE, 528.—Sunny, front room; private family; rate reasonable to business woman of unquestionable character, with best references.

WEST BROADWAY, 177.—Attractive light rooms; all conveniences; handy business neighborhood. Apply Mayers.

WEST END AV., 843.—Large, handsomely furnished room, with lavatory, bath, and shower adjoining; near 103d St. Subway express, two blocks. Farrell.

WHY WASTE time and carfare looking for rooms? Call on me and tell me what you want and when you want it. I will do the rest. Accommodations strictly high class.
HEWITSON'S NEW DIRECTORY,
101 WEST 66TH ST.

Brooklyn.

CLEAN HOMELIKE, SUNNY ROOM.
All improvements; superior accommodations; express station corner; reasonable; also hall room. Call evenings, 371 9th St., Brooklyn.

Help Wanted, Female

A WELL-EDUCATED WOMAN, over 30, possessing pleasing personality, capable of earning over $30 weekly, to demonstrate a child's course to members of mothers' clubs, &c., one who can travel preferred; salary and railroad expenses. The Cloyes-Lyon Co., 110 West 34th.

GENERAL HOUSEWORKER. — Sleep home; must have good reference. Mrs. J. Glassberg, 352 West 46th St.

GERMAN GIRL, first-class chambermaid, who understands waiting; written references. 121 East 57th St.

GIRL.—Strong, tall girl for clean, heavy shop work. E. G. Lang Mfg. Co., 169 William St.

MODEL. — DESIRABLE ALL-YEAR-ROUND POSITION AS MODEL IN FITTING DEPARTMENT FOR YOUNG WOMAN OF GOOD FIGURE, MEASURING 36 BUST AND 5 FT. 7 INCHES TALL. APPLY P. S. SIEGER, BUTTERICK BUILDING, SPRING AND MACDOUGAL STS., NEW YORK.

MODELS, 38 BUST, TO TRY ON GOWNS IN SHOWROOM; GOOD SALARY, LONG SEASON. E. A. ROBERTSON CO., 1,182 BROADWAY.

Rapid Coaching.
THE UNITED STATES SCHOOL OF SECRETARIES,
Director, Oliver McEwan,
who established the first School of Secretaries in America, 30 years' experience as Secretarial Teacher.
Only address 509 5th Av., New York.

R.—THE NEW YORK SCHOOL OF SECRETARIES,
Aeolian Hall, 27 West 42d St.—Secretarial course only; stenography, secretarial English, accountancy, and social amenities.
V. M. Wheat, Director.

SALESLADY, independent, ambitious, resourceful, over 25; first saleslady, then manager; permanent salaried position for right person. 225 5th Av., Room 1,025.

STAMPERS.—Frederick Loeser & Co., Brooklyn, require a number of experienced die stampers on fine stationery in color and bronze. Apply to Superintendent, fourth floor, between 8:30 and 9:30 A. M., or after 5 P. M.

STENOGRAPHER wanted with experience in builder's or architect's office; state qualifications and salary desired. G 46 Times.

WANTED—Girl to take child out in afternoons. Mrs. A. J. Brown, 550 Park Av.

YOUNG LADY DEMONSTRATOR for department store; $8; permanent. Write Y. L., 1,364 Broadway.

Help Wanted, Male

ADVERTISING WRITER WANTED.
A YOUNG MAN OF EXPERIENCE AS ASSISTANT TO ADVERTISING MANAGER OF ONE OF THE LARGEST DEPARTMENT STORES IN NEW YORK; MUST HAVE COMMAND OF GOOD ENGLISH AND BE ABLE TO WRITE COMMON SENSE MERCHANDISE COPY; A SPLENDID OPPORTUNITY AWAITS THE RIGHT MAN. APPLY BOX P 287 TIMES DOWNTOWN.

AN EXPERIENCED
REAL ESTATE SALESMAN
Accustomed to earning not less than $5,000 per year will be offered a rare opportunity with wealthy corporation; unique one-family proposition; no competition; title for $250; $37 month for balance; 12 and 20 year mortgages; purchaser gets $5,000 life insurance policy free; on subway route; write for appointment, stating your experience. Address Life Position, Box P 284 Times Downtown.

A LARGE CORPORATION, with branch offices in the leading cities and an extensively advertised line, desires to add to their sales force two or three good salesmen; unemployed men and who are willing to work on a good proposition are desirable applicants. Sales Manager, 134 West 29th St., tenth floor.

AUTOMOBILE COURSE, $55.00.
Books explain WHY our course is BEST.
Inspect our plant and be convinced.
STEWART AUTO SCHOOL,
233 West 54th St., (near Broadway.)
"Founded on Honesty"—"Prospers on Merit."

BANKING HOUSE desires services of first-class stenographer and typewriter, with Wall St. experience; only thoroughly efficient men need apply; state full particulars, references, and salary expected. P 277 Times Downtown.

BECOME A JEWELER; earn $50-$150 weekly; enter dignified, profitable field; we teach diamond setting, engraving, making platinum diamond jewelry, etc.; individual practical instructions day and evenings; good position guaranteed after few months' study; reasonable terms. Schickerling Mfg. Co., 80 Maiden Lane.

ENERGETIC, accurate, and progressive young man, thorough knowledge of manufacturing, bookkeeping, cost accounting, controling accounts, rendering monthly statements, and take charge of office in large iron foundry near New York; state former experience, age, and salary desired. Z 27 Times.

EXCELLENT opportunity for honest, up-to-date salesman to connect himself with reputable manufactory of children's and infants' dresses; must have several thousand dollars to invest. Z 22 Times.

GIMBEL BROTHERS,
New York.
Require the services of experienced
SALESMEN
for their
SILK DEPARTMENT.
Apply Employment Office, 5th Floor,
32d Street Side.

MACHINE HANDS WANTED—We have openings on both our day and night shifts for capable horizontal and vertical milling machine hands; also hand screw machine; Jones & Lamson and Fox lathe hands; inspectors and machine grinders; capable workmen, accustomed to accurate work can earn good wages and have steady employment; state age and experience. The Locomobile Company of America, Bridgeport, Conn.

PATTERNMAKERS.—Large manufacturer of ornamental iron and bronze located in Middle West requires young man as assistant pattern foreman; must be first-class, practical, and thoroughly understand blue prints; good opportunity and wages for right party. G 13 Times.

Rapid Coaching.
THE UNITED STATES SCHOOL OF SECRETARIES,
Director, Oliver McEwan,
who established the first School of Secretaries in America, 30 years' experience as Secretarial Teacher.
Only address 509 5th Av., New York.

R.—THE NEW YORK SCHOOL OF SECRETARIES,
Aeolian Hall, 27 West 42d St.—Secretarial course only; stenography, secretarial English, accountancy, and social amenities.
V. M. Wheat, Director.

SALESMEN.—We want to hear from a few high-grade men, capable of earning $5,000 per year or more; men of energy and self-reliance, who have sold investments, land, or insurance; our proposition is exceptionally high-grade, carrying unusual guarantees, and will command large sales. P 276 Times Downtown.

SALESMAN.—A high class, of good appearance; strictly commission basis; no drawing account, but continuous profits and liberal commission; easy seller of great merit. Call Thursday or Friday between 5:30-6:30 P. M., 205 3d Av.

SALESMAN to represent a line of fine ladies' waists and children's dresses; one with large following only need apply; good opportunity. Address P 288 Times Downtown.

SALESMAN for city and incoming buyers; popular line raincoats; commission basis. Call afternoon, 104 5th Av., Room 1,707.

SALESMAN for the Pacific coast for coats and suits. Eisenberg, Kirshner & Waldman, 115 to 125 W. 30th St.

SALESMAN and stock clerk experienced in retail stationery store. Goldsmith Bros., 77 Nassau St.

SALESMAN wanted to cover city and neighboring towns. Kabat & Son, 275 Church St.

SILK SALESMAN, EXPERIENCED WITH THE CUTTING UP TRADE, TO SELL SILK ON COMMISSION BASIS.
BERWICK SILK CO.,
100 5TH AV.

STAMPERS.—Frederick Loeser & Co., Brooklyn, require a number of experienced die stampers on fine stationery in color and bronze. Apply to Superintendent, fourth floor, between 8:30 and 9:30 A. M., or after 5 P. M.

STOCK SALESMAN wanted, with ability and experience, who is in a position to interest private investors; particulars regarding an absolutely meritorious industrial will be given applicants who furnish satisfactory references. Write for appointment. Pressprich & Co., 108 Park Av.

WANTED—A commission firm, who have a number of salesmen traveling Eastern and Southern territory, to represent a successfully advertised line of women's and men's night wear; liberal commission, extensive territory, and effective co-operation from manufacturer. Address Box 7,435, Dry Goods Economist, 231 West 39th St., New York City.

WANTED—By a wholesale grocery house young man, 16-17 years of age, for general office work, clerical; opportunity for advancement. P 283 Times Downtown.

WANTED in the office of a large mercantile house, a young man to make out bills and general office work; good chance for advancement. Mercantile, G 38 Times.

WANTED.—Automobile salesmen; only ones who have had experience selling in New York City and vicinity need apply; must have best of references. G 41 Times.

WANTED.—Intelligent boy for downtown office, about 15 years of age; good penman. Box P 285 Times Downtown.

YOUNG MEN to sell calendars and monthly advertising systems in Greater New York; require determined, resourceful hustlers, who can produce business every day; position permanent; commission. G 31 Times.

Situations Wanted

Female

ADVERTISING WRITER of forceful, intelligent, unconventional, epigrammatic copy for part time only. 252 West 76th St., Apt. 1.

A GIRL wishes employment with reliable firm in needlework. Care Hiller, 181 East 93d St.

ARTISTIC DRESSMAKER.—Copy any model; remodeling; city or country; out, $4 daily. Telephone 415 Morningside.

BOOKKEEPER, STENOGRAPHER, $6; satisfaction assured where ability, accuracy, industry required. S., 105 East Broadway.

BOOKKEEPER.—Expert, speedy, reliable ledger man, sales, purchase, general ledgers. Accurate, P 260 Times Downtown.

BOOKKEEPER seeks position where interest, experience, accuracy is appreciated; no Saturday work. F 153 Times.

BOOKKEEPER-TYPIST.—Five years' experience; $14; age, 23; unquestionable references. P 255 Times Downtown.

CAPABLE YOUNG WOMAN would take charge family, bachelor apartment, house; understands renting, managing; best references; Mrs. T., 398 4th Av.

COMPANION.—A widow of middle age; is gentle and obliging; can read aloud, and is a good traveler; reference. Z 25 Times.

COMPANION, housekeeper, or care of children, by capable, refined woman; experienced; references. G 23 Times.

COMPETENT colored woman desires 3 or 4 hours' work daily; would take washing to be done at home. McBride, 158 West 19th St.

COMPETENT laundress and chambermaid; best references; no objection to country. Apply 558 2d Av.

CUTTER and FITTER, experienced, late with Hickson, out by the day. Miss Billisch, 1,145 3d Av.

LADY, would assist with light housework morning, and be companionable for lady alone "or a couple." Compensation, room, breakfast and lunch; references. G 33 Times.

MAID and chambermaid, or only maid; best city references. 416 East 65th, Room 10, care of Soderberg.

NURSE.—Refined North German wishes position with children; good sewer. care Hiller, 181 East 93d St.

PARISIAN LADY, high breeding and education, wishes afternoon occupation; social secretary, companion. Z 15 Times.

REFINED lady, having highest English references; now in this city, desires position as housekeeper in large, private house; town or country. Box 4, 981 Amsterdam Av.

SECRETARY, STENOGRAPHER, AND TYPIST; HIGH GRADE IN EVERY RESPECT; CHANGES POSITION; AT PRESENT EMPLOYED; EXPERIENCED; GOOD GRAMMARIAN, EXCELLENT SPELLER, AMBITIOUS, REFINED. Y 287 TIMES DOWNTOWN.

SECRETARY, &c.—Well-educated woman wishes to act as secretary or companion to lady going abroad; speaks English, German, French, some Spanish; accustomed to travel. P 238 Times Downtown.

SECRETARY.—Gentlewoman has some hours disengaged; stenography, books kept, typewriting; understands management of house; social detail; highest credentials. Box F 126 Times.

SITUATION as capable managing housekeeper or congenial companion to lady, by cultured widow, where surroundings are of high morality. G 20 Times.

STENO.—4 years' experience; $10; age, 21; college education; quick, comprehensive. P 259 Times Downtown.

STENOGRAPHER, experienced, capable, conscientious, wishes position where ability will bring advancement; moderate salary. Laura Lynch, 605 Madison Av. Telephone 2993 Plaza.

STENOGRAPHER. — Young woman, college education, 10 years' stenographic experience, bookkeeper, seeks secretarial or position of responsibility. Box 24, 1,310 Boston Road.

STENOGRAPHER, typewriter; bright girl; beginner; two years' high school; complete business course; good penman; office work; capable; $7. P 218 Times Downtown.

STENOGRAPHER, typewriter, and bookkeeper; reliable, trustworthy; highest references; salary moderate. Commercial, 61 2d Av.

STENOGRAPHER, experienced, high school education, neat, reliable, painstaking; $8; superior references. P 254 Times Downtown.

STENOGRAPHER and TYPEWRITER.—Ten years' experience; thorough business training; excellent references. F 253 Times Downtown.

STENOGRAPHER, possessing academic education; refined, capable, industrious; small salary. Robinson, 1,731 Pitkin Av., Brooklyn.

STENOGRAPHER, four years' experience, principally machinery; educated, intelligent; good references. P 206 Times Downtown.

STENOGRAPHER, telephone operator, assistant bookkeeper, 4 years' mercantile experience, $12. Lawrence, 379 West 127th St.

STENOGRAPHER-SECRETARY. — Executive ability; hard worker; excellent experience. Collegiate, P 269 Times Downtown.

STENOGRAPHER, excellent education, several years' experience, desires permanent position. M. D., 263 West 125th St.

STENOGRAPHER, typewriter, one year's experience; neat, rapid, office assistant; American, $9. P 219 Times Downtown.

STENOGRAPHER.—Three years' experience; thoroughly conversant; unusual references; $12. L. B., 506 East 188th St.

STENOGRAPHER, one year's experience; (18;) high school education; $7. Erna Froehner, P 208 Times Downtown.

STENOGRAPHER, typist, and office assistant; good grammarian; experienced; $8. Cone, 170 East 108th St.

STENOGRAPHER.—Dependable; eleven years' Wall Street experience; salary, $15. F 176 Times.

STENOGRAPHER wants work to do at home evenings. G 48 Times.

TYPEWRITING, all kinds, neatly, accurately, promptly done at home; will call. K 321 Times Downtown.

YOUNG WOMAN, of the intellectual, sensitive type, fluent in French, Italian and English, desires position. She was at one time well established in her own profession, that of literary and playwriting work. About three years ago she was called upon to meet a new duty, and consequently was obliged to leave her career at the moment at which she was making a success. Lately she has had to face many hardships and privations. Is most anxious to secure a position which will enable her not only to support her home and those depending upon her, but which might be a stepping stone toward re-establishing herself in her position. For months she has been trying to obtain work, but has failed. Well qualified for social secretary work or as reader for a magazine, and would be most grateful for such a position. Is highly regarded for her earnestness, determination, and cleverness. Address G 36 Times.

Employment Bureaus

Commercial.

STENOGRAPHERS, $15, at once, for superior positions. Hopkins Educational Agency, 507 5th Av.

For Sale—Miscellaneous

TYPEWRITERS RENTED
3 MONTHS FOR $5.00
and upwards. Kept in perfect condition during rental term. We also have them to sell. All makes. All prices. Latest models. Fully guaranteed. Call, write, or telephone for catalogue.
THE TYPEWRITER EXCHANGE,
AMERICAN WRITING MACHINE CO.
300 B'way, at Duane St.
345 B'way, at Leonard St.
956 B'way, at 23d St.
Telephone 5408 Franklin.
10 Barclay Street. Tel. 6353 Cortlandt.

For Sale.—Entire office outfit of a prominent New York dentist, including modern chair, electric drill, electric sterilizer, work bench, lathe, all instruments, about 50 dozen drills and cabinet, two handsome desks, chairs, bookcase, safe, bronzes, oil paintings, &c.; will be sold very reasonable. For inspection telephone 1587 Spring for appointment.

DESKS Some new—others almost as good as new—also chairs, tables, filing cabinets, and sectional bookcases; all at prices that will interest you. Office Furniture Trading Co., 4 and 6 White St.

All the furniture purchased from a large corporation; roll and flat-top desks, chairs, tables, hat-trees, bookcases, filing cabinets, telephone booths, oak and mahogany. Quick & McKenna, 6 Reade St.

Slightly used office furniture, safes, typewriters, adding machines, cash registers, multigraphs, filing cabinets, neostyles, addressograph, partitions. Nathan's, 102 Worth St., near Broadway.

WHOLESALE HOUSE CLOSING OUT; 9x12 Axminster rugs, $14.45; inlaid linoleum sacrificed. O'Neill, 247 Canal, Subway Station at door.

150 typewriters, costing $100 each new, now $5 and up; 25 drop-leaf typewriter cabinet desks; selling out. 393 Broadway.

Steam laundry and machinery and telephone booth. Apply 14 East 16th St.

Agents Wanted

AGENTS WANTED.—Toilet articles; men, women; easy sellers; repeaters; 25c. Address "Honorable," F 125 Times.

NEAT, intelligent women to sell great household labor-saving device; large commission; every woman needs it, every woman wants it. G 34 Times.

Employment Bureaus

Male

CLERICAL, executive, and technical openings for competent men; call. Mighill, (Agency,) Flatiron Building.

Situations Wanted

Male

A.—A.—RIGHT-HAND MAN, American, (24,) possessing tact, good judgment, pleasing personality, unquestionable references, desires trustworthy position; capable handling men, office, correspondence; credit and collection correspondent; $20. Address T. M., 810 Broad St., Newark, N. J.

ABLE, educated young man, 24, desires connection as salesman; line that will eventually grow into responsible position. R. 75, Times.

ABLE YOUNG MAN, college education, bookkeeping and correspondent's experience, capable of taking charge of office, desires responsible position. P 274 Times Downtown.

ANY SELF-RESPECTING employment, in town or out, by active, alert New Yorker, (55,) large acquaintance, accustomed to public affairs, handling help; no canvassing. "Superior References." 54 Times.

ACCOUNTANT.
Young man, 23, American, sterling character and ability, high school and commercial college graduate, considerable business experience, desires position with firm of certified accountants, or assistant to an experienced bookkeeper; highest credentials. Address C. L., 17 West 32d St., Bayonne, N. J.

ACCOUNTANT, expert, open, close, audit, systematize books, prepares financial statements, investigations; work confidential; charges moderate. "Smith," 149 Broadway. Tel. 2141 Cort.

ACCOUNTANT.—Books opened, closed, written up, audited, systematized, $5 monthly up; trial balances, financial statements. Friedlander, 878 Broadway. 'Phone 4376—Gramercy.

ACCOUNTANT.—Expert; books opened, closed, balanced, systematized, kept part time; partnership, corporation accounts adjusted; monthly service; moderate. Auditor, 500 5th Av.

ACCOUNTANT.—Expert; books opened, closed, balanced, systematized, audited, written up, kept part time; reasonable. Accountant, 32 Union Square. 'Phone 2259—Stuyvesant.

ACCOUNTANT—Conducts monthly audits that show conditions; dissolutions, reorganizations, investigations. Accountant, 429 6th Av. Phone Madison Sq. 8322.

ACCOUNTANT, (C. P. A.,) will adjust, audit and close your books, prepare profit and loss statement, at $1 per hour. P 278 Times Downtown.

A UNIVERSITY YOUNG MAN seeks any employment offering prospects, preferably entailing travel; experienced; first-class references. G 39 Times.

A1 REFERENCES; educated Swede, 31, graduated forester, knows a little of everything, English, French, German, desires position. Z 18 Times.

BOOKKEEPER.—High-grade accountant, capable, energetic business man of wide experience, desires an opening with A1 firm at moderate salary. W. B., 152 Times Downtown.

BOOKKEEPER, 25, married, thoroughly experienced, accustomed to take entire charge of office, controlling accounts, balances; salary $25; highly indorsed. G 7 Times.

BOOKKEEPER and office manager; 15 years' experience; rapid, accurate, systematical; thorough accountant and executive; highest references. G 28 Times.

BOOKKEEPER, (26;) familiar with up-to-date methods; English and German stenographer; excellent education; salary moderate. A., 203 East 71st St.

BOOKKEEPER-STENOGRAPHER; highly efficient and a capable office man in every respect. P 250 Times Downtown.

BOOKKEEPER, (31;) married; thoroughly experienced latest methods; take entire charge; $20. P 261 Times Downtown.

BOOKKEEPER.—Experienced import, export, voucher system; salary $15. F. O., 204 Weirfield St., Brooklyn.

BOOKKEEPER, 15 years' experience with large corporation, open for engagement. P 266 Times Downtown.

BOOKKEEPER.—Competent; will keep books evenings and Sundays; moderate salary. P 265 Times Downtown.

BOY, 17, with good education and references, wishes position offering chance for advancement. F 259 Times.

BOY, some experience; alert, intelligent, clean cut; school graduate. P 228 Times Downtown.

CABINETMAKER.—French polisher; first-class; expert mechanic; all kinds of furniture; wants job from private parties. P. Jozsy, 308 East 75th St.

CARPENTER, experienced, can paint, wants steady position; good references. Mangin, 132 West 62d St.

'CELLIST desires position in some hotel or restaurant orchestra. R. E. Colomy, care of Economist Training School, 231 West 39th St.

CHAUFFEUR wishes position, city or country; 2 years last position; good references; for information call 3900 Madison Square, Room 801, or address Thomas Purcell, 237 East 85th St., New York.

CHAUFFEUR, MACHINIST.
Understands all makes of cars; do all repairs; honest, sober; 8 years' references; wages, $25 week. A. T., 253 East 48th St.

CHAUFFEUR.—Married; 5 years' experience; can furnish best of references; sober and honest. C. Gallagher, 244 East 30th.

CHAUFFEUR, experienced on truck, idle because the car is laid up for Winter; best of references. G 2 Times.

CHAUFFEUR, (22,) wishes position city or country, private or commercial; best references. G 45 Times.

CHINESE SERVANT, valet, butler, cook; sober, honest, competent; best references. G 44 Times.

COLLECTOR or other work, by steady, reliable man; 35; knows his business; 15 years with reputable firm. Franken, 545 3d Av.

COLLEGE student desires afternoon or evening employment. Address Serabian, 430 West 118th St.

COUPLE.—Employer recommends couple three years in my employ; at times had entire charge of house, grounds, during absence; man, gardener; lawns, horse, cow, poultry; useful; wife, cook. Address M. Jareback, care Hassell, Great Neck, L. I.

FIRST-CLASS STENOGRAPHER, correspondent, desires position, with opportunity for advancement; private secretaryship preferred; excellent references; salary, about $25. P 280 Times Downtown.

HIGH SCHOOL graduate wishes position in chemical laboratory. Address Graduate, 538 Jersey Av., Jersey City.

ITALIAN GENTLEMAN, 36 years, good education, good looking, 6 feet tall, 12 years in this country, commercial experience, good salesman; reference; wants position. Write, Antonio, 218 West 48th St., city.

MANAGER for retail candy store and factory wants position; thoroughly experienced. Address G 26 Times.

MAN, (28;) long office and outside experience; could manage small office or adapt himself to position where technical education is not required; understands shipper's end of transportation business; references and bond. A 50 Times.

MIDDLE-AGED MAN wishes position as watchman; strictly temperate; A1 references. K 290 Times Downtown.

NIGHT CLERK.—Position required in this capacity by sober, industrious and reliable man. Address G 35 Times.

PUBLIC ACCOUNTANT will write up your books monthly; investigations and audits made. G 32 Times.

REAL ESTATE COLLECTOR.—Renter; expert on repairs; steady, reliable man; age, 35; with reputable firm 15 years. Franken, 545 3d Av.

RELIABLE YOUNG MAN, (26,) 7 years' business experience, desires clerical or office position where energy, ability, and honesty are appreciated; excellent references. Bassinger, 757 East 179th St.

SALESMAN, age 30, energetic and persistent, seeks connection with reliable mercantile house; compensation of minor importance until ability and worth are thoroughly demonstrated; unquestionable references. G 3 Times.

SALESMAN WISHES position with fur mfg.; 8 years' Middle West road experience; sales for the season between $30,000 to $35,000; can furnish best of reference. M. J. Young, 427 Genesee St., Trenton, N. J.

SALESMAN, 10 years' experience, well educated, desires position with reliable firm; good reference. Address R. B. Con, 238 West 111th St.

SALESMAN, 22, with selling experience, desires line of either piece goods or supplies for manufacturers of any wearing apparel. G 40 Times.

SALESMAN.—Manufacture of cotton piece goods among jobbers; established trade; furnish references. P 268 Times Downtown.

STENOGRAPHER and correspondent, 4 years' experience, married, excellent references, modest salary. P 275 Times Downtown.

STENOGRAPHER. — Thoroughly competent with experience as bookkeeper, cashier, and office man. P 279 Times Downtown.

STENOGRAPHER.—Competent young man, (20;) assistant credit or traffic man; references. Shapiro, 774 Prospect Av.

SUPERINTENDENT desires management of apartment house, loft, or office building; understands all repairs; good renter; good references. H. Johnson, 315 West 89th St.

YOUNG LAWYER,
28, single, good stenographer and typewriter, excellent character, seeks opportunity to enter commercial field; capable to act as secretary to firm or individual. K 283 Times Downtown.

YOUNG MAN, 20 years of age, 4 years' experience with large metropolitan daily in circulation and advertising departments, desires to make change; bright, energetic; can furnish the best of references. Reply to G 42 Times.

YOUNG MAN, 25, wishes position; bookkeeper; 3 years' experience with past employer; reliable; references; moderate salary. Boskoff, 17 Tompkins Av., Brooklyn.

YOUNG MAN, (21,) ambitious, desires position in wholesale house where there is chance for advancement; references. Address S. Rifkin, 148 East 7th St.

YOUNG MAN, 18; anything; strong; neat writer; quick, accurate figurer; two years high school; advancement. M. F. Hasselgren, [illegible] West 11th St.

Situations Wanted

Male

YOUNG MAN can spare about four hours daily; experienced bookkeeper and stenographer; can you use my services? P 282 Times Downtown.

YOUNG MAN, (22,) desires position as bookkeeper and shipping clerk; cloak and suit or dress house preferred. A. E., 70 W. 119th St.

YOUNG MAN, 21; neat, possessing sterling character; will start low; excellent references. P 256 Times Downtown.

Employment Bureaus

Commercial.

ACCOUNTANTS. High-Grade Office Helpers, BOOKKEEPERS. Office Service Co., (Agency.) STENOGRAPHERS. 149 B'way. Tel. 3499 Cort.

Domestic.

A.—COLORED HELP supplied immediately; references investigated. Harlem—6370. Middlesex Emp. Bureau, 23 West 134th St.

A.—FOR EXCELLENT colored servants 'phone Riverside 4375. Domestic Service Agency, 203 West 98th.

Algonquin Employment Agency.—Efficient servants supplied. 'Phone 4961 Plaza. 769 Lexington Av.

COLORED HOUSEWORKERS.—Several neat girls, experienced, good references; thoroughly investigated, want places; other Southern help furnished. Lincoln Industrial Exchange, (agency,) 314 West 59th. 'Phone 4786—Columbus. Established 1899.

COMPETENT COLORED HELP of all trades supplied. Riverside Employment Agency, 12 West 99th St. Riverside 1538.

COMPETENT HELP, short notice, procurable at Progressive Emp., reliable, 34 West 131st St. 5370 Harlem.

EXPERIENCED COUPLES, cooks, general workers, colored, city, country. Instant Relief Agency. Phone 7288—Morningside.

FIRST-CLASS SERVANTS.—Mrs. Berta Carlson's Employment Agency, 2,494 Broadway, between 92d and 93d Sts. Telephone 9527 Riverside.

GENERAL HOUSEWORK.—Neat, willing girl; good cook; excellent laundress; finest references; colored; city or country; $25. Pearson's Agency. Telephone 5049 Harlem.

SHEPHERD EMPLOYMENT.—Help supplied day, week, month male, female. 107 West 133d St. Tel. 6916—Morningside.

Automobile Exchange.

AUTO BUYERS' CO. INC. We furnish you any part of the purchase price of a new or second hand Motor Car or Truck of your own selection at your own dealer's at 6 per cent. per annum. Payments to suit your convenience. We are bankers to buyers of automobiles. Suite 1,206, 1,784 Broadway, corner 58th St. Telephone 8046—Columbus.

Pathfinder, 40 h. p., 1912, five-passenger touring car; fully equipped with top, wind shield, speedometer, Prestolite tank, horn, demountable rims; cost $1,925; perfect condition; at an exceptionally moderate price; demonstration. Arthur T. Goodwin, 1,392 Bedford Av., Brooklyn. Telephone 7532 Prospect.

Waverley electric shaft-drive coupe, four passenger, newly painted, new batteries, $1,375; Hupp Yeates electric coupe, almost new, ironclad batteries, bargain, $1,500; Mercedes landaulet, first-class condition, bargain, $600. C. Y. Kenworthy, Rauch & Lang Electrics, 1,800 Broadway. Phone Col. 7110.

Hudson, 30 h. p., 1912, 5-passenger touring; demountable rims; two extra tires, top, windshield, electric lights, self starter, dust and tire covers, chains, clock, Klaxon speedometer; $1,200. Taylor, 1,700 Broadway; 'phone 7460 Columbus.

AUTOMOBILES.
Bought, Sold and Exchanged.
MONTHLY PAYMENTS.
Co-Operative Used Car Co.,
Tel. Col.—9022. Sixth floor, 250 West 54th St.

FORR SALE—Slightly used ten-horse power steam car in splendid condition; toy tonneau body; easy terms; price, $700. Bell & Waring Steam Vehicle Company, Inc., 1,784 Broadway, New York City.

Beautiful 7-passenger Renault landaulet automobile, in perfect condition; late model; one week's demonstration given. 'Phone Columbus 723, or Lloyd, 160 West 56th St. Price $1,500.

MARMON.
Five passenger; perfect condition; entirely overhauled and repainted; owner selling; no dealers. 49 West 64th St. Grant Six Co.

Packard 1910 "18" limousine car fully equipped; in excellent condition; market price. Inquire of Mr. C. E. Holzkamp, 360 Flatbush Av., Brooklyn.

Lozier 1912 touring car fully equipped; in good condition. Inquire of Mr. C. E. Holzkamp, 360 Flatbush Av., Brooklyn.

Stutz, 1912, Touring, complete; used six months; guaranteed; $1,200 cash. Schwars, 847 5th Av.

Pierce-Arrow, 1912, 6, 66, seven-passenger touring; perfect condition. 141 West 52d St.

Reo, 1912; centre control; fully equipped; like new; bargain. Reo Company, 19 West 62d St.

Premier, six-cylinder; run less than 1,000 miles; equipped; $900. Premier, 19 West 62d St.

Fifty slightly used cars taken in exchange, $150 up. Reo Company, 19 West 62d St.

Reo, 1912; Model R; fully equipped; $600. R. M. Owen Company, 19 West 62d St.

Automobiles for Rent.

PACKARD LIMOUSINES, new cars, for monthly service; special to theatre or opera, with privilege of stopping one hour for supper, $10. Largest renters of Packard cars in New York.
'PHONE.......... PLAZA 2100

BEAUTIFUL PACKARDS, 30, LANDAULETS, FOR HIRE, HOUR, DAY, MONTH.
Smart late models; strictly private service; monthly turnouts a specialty. O'Toole, 149 West 49th St. 6470 Columbus.

FOR HIRE.
Packard limousine, latest model, by the hour, day, or month; first-class service; reasonable rates. Hess Bros., 213 West 43d. Tel. 3650 Bryant.

Brand new six-cylinder Pierce Arrow limousine for rent, week or month; reasonable terms. F. Richman, 1,235 Lexington Av. Lenox 6192.

Expert chauffeur, nine years' reference, will rent Peerless limousine very reasonably. Telephone 2564 Columbus.

Packard limousine; late model; hour, day, month; reasonable. Folliot Co., 254 West 54th St. Col. 3422.

Private landaulet, monthly service. Telephone Smith, 862 Tremont. Garage, 195th St. and Webster Av.

Packard 7-passenger, private, $3 hour; late model. Simmons. 'Phone 8324R Riverside.

Automobiles Wanted.

Wanted—Five or seven passenger; standard make, not older than eleven. K 307 Times Downtown.

Automobile Supplies.

Bearings—All Types. Ball Bearings Repaired. THE GWILLIAM CO., 253 West 58th St.

Other Automobile Advertisements on Page 12.

Purchase and Exchange

I pay the highest cash prices for furniture, bric-a-brac, paintings, rugs, pianos. Myers, 115 University Place. 2298 Stuyvesant.

Diamonds, pearls, jewelry, silver, antiques purchased. Robert Ensko, 1,116 Madison Av., (83d.) Established 1878.

Pianos and Organs

Player piano, standard make, 88 notes; music, bench; sell at sacrifice. 318 West 42d.

Real Estate.

Manhattan—For Sale.

I have a very desirable list of houses and apartments, all sizes and in all localities. A. C. Hewitson, Real Estate, 101 West 66th St., (corner Broadway.)

Highest rents paid on leaseholds for a term of years. M. Radin, 501 5th Av.

East Side.

Building, 50x200, on East 23d St., through to 22d St.; 50 feet frontage both streets, 200 feet deep; sell at a reasonable figure or give long lease. Danb, 75 1st Av.

Brooklyn—For Sale or to Let.

Houses in Brooklyn, Leonia, and River Edge; grounds, $3,500, $5,000; $100 down, $30 monthly; improvements; apartment to exchange. Ackerman, 187 Greenwich St.

Bronx—For Sale or to Let.

Lots on upper Jerome Av., $750; others, $400; water, gas. Belden, 215 West 125th St.

Queens—For Sale or to Let.

Beautiful house near water; Long Island Sound; 23 minutes from Penn. Station; water front rights to fine bathing beach, pier, and anchorage; all city improvements in and paid for; very select and refined neighborhood; $500 cash; balance easy monthly payments. Bargain, 243 West 34th St. Tel. 1760 Greeley.

9-room house, overlooking water; 30 minutes from Pennsylvania Station; plot 100x100; hedge fence, garage, waterfront privilege; terms easy. Owner, 166 East 51st.

BELLE HARBOR—Three-lot plot near ocean. Can be bought at cost if sold at once; no brokers. Address Z 29 Times.

Other Real Estate Advertisements on Page 18.

GOV. WILSON FORCES ACTION ON TRUSTS

Summons All Democrats to Hear Him at a Conference—Will Not Brook Delays.

FIELDER SUPPORTING HIM

The Bills to Be Sent to Friendly Committee—Governor Threatens to Call on Republicans.

Special to The New York Times.

TRENTON, N. J., Jan. 22.—The publication of the plan to delay action on the Wilson Anti-Trust bills by the plausible method of Statewide hearings, prolonged until the Governor should have quit office, resulted in the prompt taking of action to circumvent the scheme. Gov. Wilson declared himself at once. He took strong ground against holding any public hearings at all, and threw consternation into the ranks of the plotters for delay by announcing his intention of addressing the Democratic members of the Legislature on the course to be taken with the bills. Then he capped the climax by summoning the Democrats into conference next Tuesday to hear the speech.

Nor was this all. A plan was promptly formulated for transferring the bills from the Committee on Corporations, which is favorable to Statewide hearings, to the Committee on Judiciary, which is opposed to them. Two of the bills were referred to that committee on Monday anyway, and in considering which committee shall have general charge of all the bills, it is proposed to ascertain first whether the Corporations Committee intends to stand out for Statewide hearings and delay.

Thirdly, President Fielder of the Senate, who will succeed Wilson as Governor, threw a bomb into the camp of the advocates of delay and amendment by ranging himself with Gov. Wilson against hearings. Those who wish to "string the thing along" until the end of Wilson's term of office have been banking on finding Gov. Fielder more complaisant than his predecessor. Fielder, however, let it be known that he wanted no hearings, and wants no more time devoted to the bills than is absolutely necessary.

Senator Slocum of the Judiciary Committee declared to-day that if the bills were placed in charge of his committee whatever hearings might be given would be held here in the State House, and there would be no journeyings around the State to consume time.

In this aggressive fashion did Gov. Wilson meet the announcement of the plan to asphyxiate his trust bills by delay and amendment after he is out of office. No such prompt and decisive action had been looked for, and it threw dismay into the camp of the party of delay. He completed their discomfiture by holding over them a threat of appealing to the Republicans in case he found treachery in his own camp.

"There's nothing to hold public hearings about," he declared. "These are perfectly business-like bills. They do not affect any special interest. If hearings were to be held, we would have to hear everybody in the United States. There is nothing sensational or novel about the bills. They simply make an effort to apply in a business-like way the principles that the whole country has agreed upon.

"I should expect and look for Republican support. There may be no Republicans in the Legislature who are Progressive with a capital P, but there are progressive men on the Republican side."

Thereupon he sent in a request that a joint conference of the Democratic members of the Senate and House be called for next Tuesday to consider, and, if possible, decide upon a definite course of action. He will attend the conference and address it. The request was made formally to Senator Davis and Assemblyman Egan, the majority leaders in the respective houses, and of course will be complied with.

The splitting of the bills between the Corporations and Judiciary Committees took some of them out of the hands of the committee to which they would naturally go. That is the Judiciary Committee. Senator Davis, the majority leader, is its Chairman, and it was he who introduced the bills. If referred to his committee, there is no doubt that they will be reported with a rush, and that there will be few hearings if any.

President Fielder to-day explained that when he referred some of the bills to the Corporations Committee, of which Johnson of Bergen County is Chairman, he did so because he was unaware of their contents, and was guided merely by their titles. Mr. Fielder declared, however, that only one of the two committees would be vested with the right to report on all of the seven measures. He would not say which committee it would be, but Mr. Wilson's friends have no doubt that he will decide in favor of the Judiciary Committee, which will insure a prompt report.

WILSON DEFINES A TRUST.

His New Jersey Bill Enumerates Six Indictable Acts.

Special to The New York Times.

TRENTON, N. J., Jan. 22.—If any one wishes to know Gov. Wilson's definition of a trust here it is. It is contained in the language of the first of the bills drawn up by his direction and introduced in the State Senate on Monday night. Such a trust as the kind he defines he would punish by the revocation of its charter. Its Directors he would punish by fine and imprisonment.

A trust is a combination or agreement between corporations, firms, or persons, any two or more of them, for the following purposes, and such trust is hereby declared to be illegal and indictable:

1. To create or carry out restrictions in trade or to acquire a monopoly, either in intra-State or inter-State business or commerce.

2. To limit or reduce the production or increase the price of merchandise or of any commodity.

3. To prevent competition in manufacturing, making, transporting, selling, and purchasing of merchandise, produce, or any commodity.

4. To fix at any standard or figure, whereby its price to the public or consumer shall in any manner be controlled, any article or commodity of merchandise, produce or commodity of merchandise, produce or commerce intended for sale, use, or consumption in this State or elsewhere.

5. To make any agreement by which they directly or indirectly preclude a free and unrestricted competition among themselves, or any purchasers or consumers, in the sale or transportation of any article or commodity, either by pooling, withholding from the market, or selling at a fixed price, or in any other manner by which the price might be affected.

6. To make any secret oral agreement or arrive at any understanding without express agreement, by which they directly or indirectly preclude to a free and unrestricted competition among themselves, or any purchasers or consumers, in the sale or transportation of any article or commodity, either by pooling, withholding from the market, or selling at a fixed price, or in any other manner by which the price might be affected.

This is the Wilson definition of a trust. By the Wilson bills any person acting as a Director of a trust as a trust is thus defined is to be adjudged guilty of a misdemeanor.

TWO FOR ATTORNEY GENERAL.

Walker and Clayton Suggested—Justice Dowling Sees Wilson.

Special to The New York Times.

TRENTON, N. J., Jan. 22.—Two new names were presented to Gov. Wilson today for Attorney General. One, presented to him informally, was that of Chancellor Edwin R. Walker of this State, who drew up his seven anti-trust bills for him. The others, presented formally by a Congressional delegation, was that of Judge Henry D. Clayton of Alabama, Chairman of the Judiciary Committee of the House.

The Governor appeared pleased with the suggestion of Chancellor Walker's name. In speaking of it he declared that the Chancellor was "a capital man," and spoke of the good work he had done on the trust bills. The Chancellor is the highest judicial officer of this State. He has held office about a year, having succeeded Mahlon Pitney when President Taft appointed the latter to the Supreme Court of the United States.

Judge Clayton's name was presented by four members of the Judiciary Committee—Messrs. Carlin of Virginia, Floyd of Arkansas, McGillicuddy of Maine, and Davis of West Virginia—and by Congressman Heflin of Alabama, who spoke on behalf of Mr. Clayton's colleagues in Congress from that State. Mr. Clayton, of course, like all the Alabama delegates, was an Underwood man at the Baltimore Convention. He presided over the convention which nominated Bryan four years ago, and has long been known as one of the leading figures on the Democratic side of the House.

Justice Victor J. Dowling of New York had a conference with the President-elect to-day, but would not say a word about the subject discussed except that it was "a personal matter." The Governor said, with equal vagueness, that Justice Dowling had told him "what he knew about the National and local situation," and that he did it "very nicely." Much interest attached to the Justice's visit, and a rumor was promptly started that Senator O'Gorman was to go into the Cabinet, and Justice Dowling was to succeed him, but there was no discoverable basis for it.

Senator K. I. Perky of Idaho came to urge the claims of Gov. Norris of his State for Secretary of the Interior, and Congressman Ferguson of New Mexico to propose that of A. A. Jones for the same office. Jones is National Committeeman for Idaho.

William F. McCombs, who is much talked of as a Cabinet possibility, is expected here to-morrow. On Friday the Governor will take the morning off to have an interview with his dentist.

COMBINE FOR CABINET PLACE.

Western States Form a Holding Company for Interior Secretaryship.

Special to The New York Times.

TRENTON, N. J., Jan. 22.—The Democratic Senators from the States where most of the public lands are located have formed a political holding company to control the Secretaryship of the Interior. These Senators, fearing that Mr. Wilson ma yappoint a Secretary from the Middle West or Southwest, have pooled their issues and named as their holding company one candidate from Oregon, one from Montana, one from Idaho, one from Colorado, and one from Nevada. Each State reserves the right to advocate its own candidate, but all will be satisfied no matter which finally succeeds in holding the Secretaryship for the benefit of all.

Having reached this agreement, the Senators from the public lands States sent two agents yesterday to Gov. Wilson to present four of the names, the fifth not yet having been selected. The agents were Senators Newlands of Nevada and Chamberlain of Oregon, and the names agreed upon as satisfactory were as follows:

For Oregon, Joseph N. Teal of Portland.
For Nevada, State Chairman Tallman.
For Idaho, Gov. Hawley.
For Montana, Gov. Norris.

At that time Colorado was not in the combination. To-day Senator Charles S. Thomas takes his seat in the Senate at Washington, and it has been agreed that he will add this name to the list:

For Colorado, ex-Gov. Alva Adams.

Gov. Wilson has conceded the Interior Department to the West, but the public lands States are fearful lest his way of bounding the West may not be the same as theirs. They hold that the Middle West ought not to be considered since the Interior Department is concerned chiefly with questions relating to public lands, development and management of water resources, the administration of Indian affairs, the development of irrigation, including the management of Government projects, and the development of the mineral resources of the country.

Such a multitude of candidates sprang up all over the Far West that fear began to be entertained lest Gov. Wilson, unable to choose, might pass up that section altogether and give the job to somebody further east. Hence it was decided to restrict competition. The Senators got together and determined to pool. Each was permitted to name one man from his State, and no more, and all agreed on presenting the whole batch to the President-elect. At the same time each reserved the right to press the claims of his own individual State and its candidate. Newlands and Chamberlain were selected to bear the message to Wilson, and they did so. The subsequent arrival of Thomas complicated the situation, but matters were arranged with him through the telegraph, and he named Adams. The Ex-Governor's name will be formally added to the list, probably to-morrow.

TO OFFER HOUSE TO WILSON.

Delegation from Asheville, N. C., Wishes to Make Present of a Summer Home.

Special to The New York Times.

RALEIGH, N. C., Jan. 22.—Representative citizens of Asheville and this city left here to-night for Princeton, N. J., where they will call on President-elect and Mrs. Wilson. The purpose of the party is to ask the Wilsons to make Asheville their Summer home. They take with them maps of the resort in the mountains, and descriptions of houses which are available. The appeal will first be made to Mrs. Wilson, and whatever selection she may make will be offered to the President-elect. The choice of the handsomest house in town or the best lot upon which a house will be built to suit his ideas will be offered as a gift to the President-elect.

Josephus Daniels is at the head of the delegation. The members of the party in making the appointment did not inform the President-elect or Mrs. Wilson what the object of the visit was. The residents of Asheville are to offer the Summer residence as they as they say "with no strings attached." The members of the party were advised first to have a talk with Mrs. Wilson before offering a gift so handsome to the President-elect.

TERCENTENARY IN 1914.

Dispute Over the Actual Beginning of New York Settled by Committee.

The tercentenary of the founding of the first permanent settlement in New York City is to be celebrated in 1914 and not this year, it was decided yesterday at a meeting of the Executive Committee of the committee of citizens appointed by Mayor Gaynor to consider the advisability of holding a celebration. So much controversy arose over the question as to when the city actually was founded that Dr. Edward Hagaman Hall suggested that the celebration be of the tercentenary of commerce in New York on the ground that while it was a matter of "pretty safe deduction" that Dutch seamen had landed and built houses in 1613, it was beyond controversy that in 1614 a preliminary charter was granted to certain Dutch merchants who sent trading ships to what was afterward New Amsterdam, and that this was followed later by the granting of a permanent charter.

Herman Ridder suggested that Cornelius Vanderbilt be chosen Chairman of the Celebration Committee, and that Vincent Astor be chosen one of its Vice Presidents. The General Committee will take up the suggestions within the next ten days.

SCHOOL BOARD LIFTS THE BAN ON SHYLOCK

Votes Unanimously to Recall the Circular Sent Out by the Superintendent.

SCHOOLSHIP TO BE GIVEN UP

High Cost of Maintenance and Fact That Parents Regard It as a Reformatory the Reasons.

The Board of Education at its meeting yesterday decided by a unanimous vote to instruct City Superintendent Maxwell to recall a circular sent by him a few weeks ago to the district Superintendents with regard to omitting the reading of Shakespeare's "Merchant of Venice" in certain of the public schools. It appears that a communication was received by the Board of Superintendents from some parents who objected to the reading of the comedy in the schools which their children attended, for the reason that the character of Shylock was offensive. The Board of Superintendents acted favorbly on the petition, and Dr. Maxwell then sent out the circular, which reads as follows:

Dec. 23, 1912.

To District Superintendents of Schools:

Ladies and Gentlemen: I beg leave to call your attention to the following resolution, which was adopted by the Board of Superintendents at a meeting held Dec. 19:

"Resolved, That the Board of Superintendents requests the District Superintendents not to approve requisition for Shakespeare's 'The Merchant of Venice' for appreciative reading in the 8 A Grade, or schools where the reading of this work would give offense to the pupils."

WILLIAM H. MAXWELL,
Chairman of the Board of Superintendents.

Commissioner Thomas W. Churchill read this circular at yesterday's meeting of the Board of Education, and then said:

"I cannot understand the narrow and finical view taken by the Board of Superintendents in this matter. I spoke to Dr. Maxwell about it. He told me that he voted against the resolution and considered it an unwise thing.

"I do not think any one will charge me with racial prejudice because I do not agree with some persons who believe the school curriculum would be benefited by having cut from it this consummate flower of Shakespeare's genius. It is his most poetic and brilliant comedy. Hazlett and Lamb so refer to it. Is it to be banished from the schools because some person opposes one of its strongly drawn characters?

"It would be a sad spectacle if we were to withdraw this and other famous works for such a reason. The Italians might request the withdrawal of 'Othello' because of the character of Iago. A great creed might object to 'Henry VI.' because of the way it refers to Joan of Arc. There might be objection also to 'Oliver Twist' on account of Fagin. The Irish might take exception to 'Pendennis' because of the way Thackeray draws one of the characters. And so it would go, until much of the beautiful literature we have would be sacrificed.

"Another objection I have to make is to the method by which this dictum was issued. All of the books that are used in the schools have been approved by the Board of Education, and I do not think it proper that the Board of Superintendents should pronounce any of these books anathema or put such in an index expurgatorius.

"I therefore move that it is the sense of this board in a matter of this kind when objection is made to a book on the supply list that the objection be sent to this board for consideration, and furthermore that the City Superintendent be instructed to rescind the circular."

Dr. Maxwell said that he had not concurred in the resolution when it was offered at the meeting of the Board of Superintendents. That body, however, was authorized to recommend which of several books in the syllabus might be read. "The Merchant of Venice" was one of the several books in the syllabus. The circular did not tell the district Superintendents to take it out of the curriculum, but only to use their judgment in certain cases as to its omission.

"The field of English literature is so large," Dr. Maxwell added, "that one can find good reading, and plenty of it, without offending any one."

Mr. Churchill's motion was adopted without a dissenting vote.

The board also voted to place the school ship Newport out of commission and to close the nautical school on Oct. 31, owing to the high cost of maintaining it.

An Ideal Trip on An Ideal Train Makes a Journey to

California

One of Comfort and Delight

The luxuries of Hotel, Club and Home are provided on the Overland Limited, the fastest and best equipped train between Chicago and San Francisco. Nature furnishes a scenic Moving Picture Entertainment all the way.

Union Pacific
Southern Pacific

Standard Route of the West

Rock ballasted, dust free road-bed, automatic electric block signals, and smooth, double track insure comfort, safety and speed. Send for illustrated literature and full information.

J. B. De FRIEST, Gen'l Eastern Agent, Union Pacific, 287 Broadway 'Phone Worth 4994

WHY NOT A PENWOOD

EW

NOT TILL FEB. 1st HOWEVER

Kennedy
12 Cortlandt St.
Styles Worth Coming Miles to See

HIGH RUSSETS $3.98

Worth $6.00
On New English lasts, wide shanks and low broad heel.

A manufacturer of High Class Shoes sends this bargain
at $2.95, were $5.00
Russet and Black of imported leather, on the newest English lasts
Clean-Up of the Sample Shoes
at $1.50, $1.95 and $2.60 pair
Broken Sizes, but Rich Bargains

JOSEPH AND HIS BRETHREN at the CENTURY THEATRE 8th Av. & 62d St. Evs. 8 on the minute. Mats. Wd. & Sat. at 2 on the minute
Is the Most Tremendous Success in The History of the Whole World
To-day & To-m'w at 4 P. M. Saturday 10:45 A. M. & 3:30 P. M. RACKETTY-PACKETTY HOUSE at the Children's THEA., Century Theatre Building, 62d and 8th Av. Phone 8800 Cols. Prices $1, $1.50, $2.

LITTLE THEATRE, 240 West 44th St. Evs. 8:45. Mats. Wed. & Sat. 2:30.
RUTHERFORD & SON

CORT 48th St., E. of B'way. Tel. Bryant 46. Eves. 8:20. Mats. Wed. & Sat. 2:30. Laurette Taylor 'Peg o' My Heart.'

ELTINGE West 42d St. Evenings at 8:15. Mats. Wed. & Sat. 2:15.
WITHIN THE LAW

B.F. KEITH'S NEW YORK THEATRES
UNION SQ. B'way & 14th St. Bayard Veiller's "The Diamond Dinner," Dick Tubb, Harry Williams, others.
COLONIAL B'way & 62d St. ETHEL BARRYMORE Maggie Cline, Reine Davies.
ALHAMBRA 7 Av. & 126 St. Bessie Wynn, Bud Fisher, "More Sinned Against Than Usual," Hal Stephens, others.
BRONX 149 St. & 3 Ave. Gus Edwards' "Kid Kabaret," Nina Morris, Genaro & Bailey, Stuart Barnes, others.
HARLEM OP. HO. STOCK CO. in THAIS MAT. DAILY.

F. F. Proctor's N. Y. THEATRES 12 STAR ACTS
5th AVE. 28th St. B'way Mat. 25c. Ev. 25c-$1. Katheryn Kidder, Hughie Jennings & Ben Smith, Violet Dale, Bird Millman, Linden Beckwith and others.
23D ST. nr. 6th Av. 58TH ST & 3d Av. 125TH ST., Lex. Av. Three Hours of Real High-Class Vaudeville and Very Latest Photo Plays. 4 Times Daily. Prices, 5c to 25c. Bill Changed Mondays and Thursdays.

Seats 75c.-$2 at Hall. Mgt. Wolfsohn Bureau.
Aeolian Hall Tues. Aft., Jan. 28th, at 3. Song Recital. ELENA
GERHARDT
ERICH WOLFF at the Piano (Steinway).

Carnegie Hall, Tues. Eve., Jan. 28th, at 8:15. —SECOND SONG RECITAL—
JULIA CULP
COENRAAD V. BOS at the Piano. Seats at Hall or Mgt. Antonia Sawyer, 1425 B'way.

Carnegie Hall. Next Sat. Aft. at 2:30. 2D PIANO RECITAL—ERNEST
SCHELLING
Tickets 75c, $1.00, $1.50, $2.00. Now at Hall. Mgt. Wolfsohn Bureau. STEINWAY PIANO.

AEOLIAN HALL, Sat. Eve., Jan. 25, at 8:15.
BLANCHE ARRAL French Prima Donna.
BETTY ASKENASY Pianist.
BEDRICH VASKA 'Cellist.

OPERA TICKET OFFICE
Choice Seats for TO-NIGHT | 1431 B'way, (Entrance 40th St.) Phone 7522-8188 Bryant. Subscriptions Purchased and Exchanged.

OPERA TICKETS Tel. 3026-7 Greeley | CHOICE SEATS FOR ALL THEATRES AND OPERAS. NORMANDIE HOTEL, BROADWAY & 38th ST.

OLYMPIC East 14th St. Phone 1260 Stuy. Mat. To-day, Seats 25c. To-N't.—Amateur Night. THE MIDNIGHT MAIDENS Fri.—Country Store. Special—The Girl in Blue

COLUMBIA B'way & 47th Burlesque Mat. To-day. Harry Hastings' Big Show with SAM SIDMAN.

HAMMERSTEIN'S Ev. 50, 75, $1. Daily Matinee 25 & 50c. John Bunny, Le Rouge et Noir, Cross & Josephine, and 12 others.

We Make Fine Quality
Lighting Fixtures,
Electric, Gas and Oil.
If you are building BUY "Miller" lighting fixtures because they are well made from beautiful designs.
See Them
We make a great variety—all styles.
Edward Miller & Co. 50 Park Place, New York.
Established 1844. Factories, Meriden, Conn.

NEW YORK'S LEADING THEATRES.

EMPIRE B'way and 40th St. Eves. 8:30. Mats. Wed. & Sat., 2:30.
3 Capitals Stamp It a Success
18 MONTHS IN PARIS
12 MONTHS IN LONDON
NEW YORK, SEATS TO MARCH 15.
The Spy "A GRIPPING PLAY WELL ACTED"—HERALD
KISTEHAECKER'S FAMOUS "LA FLAMBEE."

LYCEUM 45th St. & B'way. Eve. 8:15. FIRST MAT. SATURDAY. TO-NIGHT AT 8:15.
CHARLES CHERRY and MARIE DORO in the Comedy THE NEW SECRETARY
Which ran for over a year at the Athenee Theatre, Paris, under the title of Le Coeur Dispose.

GARRICK 35th St., near B'way. Eves., 8:30. Mats. Wed. & Sat., 2:15.
"THE CONSPIRACY"
ALAN DALE said:
"The Conspiracy is more vivid than Within the Law."
NOW PLAYING AT THE GARRICK THEATRE, 35th St., just East of Broadway.

CRITERION B'way, 44th St. Eves. 8:15. Mats. Wed. & Sat., 2:15.
Robert Hilliard in "THE ARGYLE CASE."

THE WORLD said:
"Within the Law is as meek as a lamb compared with The Conspiracy."
NOW PLAYING AT THE GARRICK THEATRE. 35th St., just East of Broadway.

Harris W. 42 St. Evs. 8:15. Mats. Thurs. & Sat. To-day Mat. 50c-1.50. KELLERD MERCHANT OF VENICE

BIJOU B'way & 30th St. Evenings 8:30. MATINEE EVERY DAY AT 2:30. PAUL J. RAINEY'S AFRICAN HUNT

New Amsterdam W. 42d St. Ev. 8:15. Mats. Wed. & Sat., 2:10. "Simply delightful. Every song an encore."—Eve. World. CHRISTIE MACDONALD in THE SPRING MAID

LIBERTY W. 42 St. Evs. 8:15 Mats. Wed., Sat. 2:15. Wed. Mats. 50c-$1.50. TO-NIGHT 152d PERFORMANCE.
Milestones by Arnold Bennett and Edward Knoblauch.

KNICKERBOCKER, Broadway & 38th St. The Last Word in Musical Comedy. Evs. at 8:15. Mats. Wed. & Sat. 2:15.
OH! OH! DELPHINE

GAIETY B'way & 46th St. Eves. 8:30. Mats. Wed. (Pop.) & Sat. 2:30. FOR LAUGHING PURPOSES ONLY.
"STOPTHIEF" A Farce by CARLYLE MOORE.

THE EVE. SUN said:
"The Conspiracy is vastly more interesting than The Whip."
NOW PLAYING AT THE GARRICK THEATRE, 35th St., just East of Broadway.

Globe Matinee Saturday 2:30. MONTGOMERY & STONE, ELSIE JANIS. THE LADY OF THE SLIPPER.

LYCEUM THEATRE............SPECIAL Next Monday, also February 3d, at 3:30.
Beatrice Herford in her Original Monologues.

MINER'S
8TH AVE. & 25TH ST. TEL. 1268 CHEL. LADIES' MAT DAILY. Girls From Missouri AMATEURS FRIDAY.
PEOPLES BOWERY & SPRING ST. TEL. 3730 ORCH. LADIES' MAT DAILY. The Cherry Blossoms AMATEURS FRIDAY.
BRONX 3D AVE & 156TH ST. TEL. 1023 MEL. LADIES' MAT DAILY. Follies of the Day AMATEURS TO-NIGHT

Wallach Bros.

Third Ave. cor. 122d St. (Open Evenings)
Broadway at 29th St. (Southwest Corner)
246-248 W. 125th St. (Open Evenings)

$30 and $35 Hart, Schaffner & Marx Suits and Overcoats, $18

"THIS lot of garments at about half their regular price"—sounds most too good to be true.
But it *is* true, and if you will only come in and look at these suits and overcoats, feel them and try them on, you will realize the wonderful opportunity this sale offers.
We cannot say more—but do come in today.

HUDSON THEATRE, 44TH ST. JUST EAST OF B'WAY
HENRY B. HARRIS ESTATE....................Manager
EVE., 8:15. MATINEES WEDNESDAY & SATURDAY, 2:15

☞ "A smashing hit."—Press.
☞ "A novelty at last."—Tribune.
☞ "Scores a hit."—Acton Davies, Eve. Sun.
☞ "A clever idea."—Louis Sherwin, Globe.
☞ "Distinctly worth while."—A. Klauber, Times.
☞ "Clever, entertaining, delightful."—Alan Dale.
☞ "Deserves the greatest popular success."—Sun.
☞ "Has the double appeal for young and old."—Herald.
☞ "Best dream play since 'A Message From Mars.'"—Burns Mantle, Eve. Mail.
☞ "Lose no time—see 'The Poor Little Rich Girl.'"—Charles Darnton, Eve. World.

ARTHUR HOPKINS presents
The POOR LITTLE RICH GIRL
A PLAY OF FACT AND FANCY By ELEANOR GATES.

MOSS & BRILL'S NEW THEATRES
8 HIGH CLASS VAUDEVILLE ACTS AT POPULAR PRICES 8
Continuous, 1 to 11 P. M.

HAMILTON
146th St. and Broadway
OPENS TO-NIGHT
MAY WARD, MARCO TWINS, SAM J. CURTIS & CO., RICE & CADY, 4 MELODY MONARCHS, others.
Mats., Except Sats., Suns., & Holidays, 10c. All Evenings, 15 and 25c.

JEFFERSON
14th St. and 3d Ave.
OPENS
SATURDAY, JAN. 25
Seat Sale Opens To-morrow.
Prices 10, 15, 20 & 25c.

HIPPODROME 6 Av., 43d-44th. D'y Mats. 2. Best Seats $1
UNDER MANY FLAGS
Scintillating Series of New Spectacles.
Sun. Aft. & Eve. "Satan," Marvellous picture drama

WINTER GARDEN B'way & 50. Eve. 8 Mat. To-day, $1.
EXTRA MATINEE TO-M'R LAST WEEK. GERTRUDE HOFFMANN BROADWAY TO PARIS
Sunday Night Concert—15 New Star Acts.

Weber & Fields' Thea. 44th, W. of B'way. Beg. TO-NIGHT AT 8:15.
FRANZ LEHAR'S LATEST OPERETTA,
THE MAN WITH THREE WIVES

Broadway Thea., 41st & B'way. Evgs. 8:15. Matinees Wed. & Sat., 2:15.
The Musical Novelty of the Year.
Some Where Else

PLAYHOUSE 48th, E. of B'way. Evs. 8:15. Mats. To-day, Sat. & Wed.
Special Mat. To-day. Little Women 135th & 136th Times.

CASINO B'way & 39th St. Every Eve. at 8:15 & Sat. Matinee at 2:15.
TRENTINI in THE FIREFLY
Pop. Wed. Matinee—Nina Morgana in Title Role.

Maxine Elliott's Thea., 39th, Bet. B'way & 6th Av. Ev. 8.45 Matinees Saturday, 2:30.
ANATOL Original Little Theatre Cast and Production
Beginning Next Monday—Afternoons Only.
The Children's Play Snow White 50c, 75c, $1.00.

LYRIC THEATRE. Special Mat. Fri., Jan. 24, at 3.
LITTLE LORD FAUNTLEROY
Tickets ($2-75c.) at Tyson's; & Guernsey, 1 W. 42d.

48TH ST. THEATRE, East of Broadway. Evs 8:15. Mat. To-day, $1.50.
SAY—SOME LAUGHTER!
WILLIAM COLLIER Never Say Die 81 & 82 Times

William Collier's COMEDY 41st, E. of Bwy. Evs. 8:15 Matinee To-day, $1.50.
FANNY'S FIRST PLAY

39th St. Thea., 39th, near B'way. Eves. 8:30. Matinees Wed. & Sat., 2:30.
A NEW COMEDY. THE WOMAN OF IT

LYRIC 42d, W. of Broadway. Evgs 8:15. Matinees Wed. & Sat., 2:15.
SAM BERNARD ALL FOR THE LADIES.

MANHATTAN OPERA HOUSE 34th St. and 8th Av. Evs. 8. 25c. to $1.50.
Mats. To-m'w & Sat. at 2. To-m'w Mat., 25c. to $1. THE WHIP

WEST END 125th, W. of 8th Av. Evgs. 8:15. Mat. Sat. READY MONEY
Next Wk., The Red Petticoat, with Helen Lowell

METROPOLITAN OPERA HOUSE
To-day, Extra Mat. at 2—Magic Flute. Hempel, Destinn, Alten; Slezak, Lankow, Goritz, Reiss, Griswold. Conductor, Hertz.
To-night at 7:45—Tristan. Fremstad, Homer; Burrian, Weil, Witherspoon. Cond., Toscanini.
Fri. at 8:15—Barbiere di Siviglia. Hempel; Macnez, Amato, Segurola, Pini-Corsi. Con. Sturani.
Sat. at 2—Gioconda. Destinn, Matzenauer, Duchene; Caruso, Amato. Cond., Polacco.
Sun. Evg. Concert, 50c. to $1.50. Tina Lerner, violiniste; Fornia; Slezak, Goritz. Ent. Orch.
Next Mon. at 8—Tales of Hoffmann. Hempel, Fremstad, Bori; Macnez, Gilly, Didur, Rothier, Reiss, Segurola. Cond., Polacco.
Wed. Mat. at 2:30—Rheingold. Matzenauer, Homer, Case; Burrian, Weil, Goritz, Reiss, Witherspoon, Cond., Hertz.
Wed. at 8:15—Traviata. Hempel, Mattfeld; Macnez, Amato, Bada, Begue. Cond., Sturani.
Thurs. at 8—Pagliacci. Destinn; Caruso, Gilly, Cond., Sturani; preceded by Cav. Rusticana. Gadski, Duchene, Martin, Gilly, Cond., Polacco.
HARDMAN PIANO USED.

PHILHARMONIC
SOCIETY OF NEW YORK.
JOSEF STRANSKY CONDUCTOR
To-night at 8:15 & To-morrow (Fri.) Aft., 2:30 AT CARNEGIE HALL.
FIRST and ONLY American Appearance of
OTTILIE METZGER
The celebrated Contralto of the Hamburg Opera.
Beethoven, Overture "Prometheus"; Mozart, Symphony G minor; Bruch, Aria "Andromache," from "Achilles"; Richard Strauss, Tone Poem, "Death and Transfiguration"; Songs; Berlioz, Overture "Benvenuto Cellini." Tickets at Box Office, Felix F. Leifels, Mgr.

SYMPHONY
Society of New York.
WALTER DAMROSCH............Conductor
New Aeolian Hall, 34 W. 43d St.
Next Sunday Afternoon, January 26, at 3,
BACH-DEBUSSY
Programme..........Soloists
ERNESTO CONSOLO, Piano.
GEORGE BARRERE, Flute.

SYMPHONY SOCIETY OF NEW YORK. Walter Damrosch Conductor.
Subscriptions EIGHT SUNDAY AFTERNOONS. Beginning Jan. 26. Subscriptions $3 to $10. Seats now on sale at Room 1201 Aeolian Hall.
Soloists: MR. YSAYE, MR. McCORMACK, MME. GERHARDT, MME. CULP, MME. ALDA, MR. PAUER, MR. CONSOLO, MR. HARTMAN, MME. RIDER-POSSART, MR. BARRERE, MR. DURIEUX, MR. LANGENUS

ANOTHER BUTT-RUMFORD RECITAL
CARNEGIE HALL, TUES. AFT., FEB. 4, AT 3. Mail orders now to Loudon Charlton.

NEW AEOLIAN HALL. Second Concert at 8:15. Tues. Eve., JAN'Y 28
Adele Margulies Trio
Seats $2, $1.50, $1, at Box Office | Adele Margulies....Piano | Leopold Lichtenberg Violin | Leo Schulz..........'Cello

Aeolian Hall, Thurs. Aft., Jan. 30, at 2:30.
MAGGIE TEYTE
EDMOND CLEMENT
COSTUME RECITAL, including "The Milkmaid of Trianon"

Carnegie Hall T'M'W (Friday) Jan. 24th at 8:30 Tickets now at Box Office. | CHARLES W. ELIOT "The Promotion of Peace in the Orient."

Aeolian Hall, Wed. Eve., Jan. 29, 8:15. Recital by Madame
NIESSEN-STONE
75c. to $2. Management of Loudon Charlton.

Murray Hill. Evs. 8:15. Mat. To-day. Burlesque THE KNICKERBOCKERS.

GEO. M. COHAN'S THEATRE, B'way & 43d St.
Popular Mat. To-morrow
The Absolute Hit of the Year
GEO. M. COHAN in his latest play, "BROADWAY" JONES.

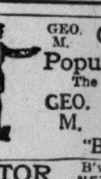

ASTOR B'way, 45 St. Eves. 8:15 sharp. NEXT MATINEE SATURDAY, 2:15
The Dramatic Sensation of the Century.
FINE FEATHERS
Wilton Lackaye, Rose Coghlan, Robert Edeson, Max Figman.

Grand 23d St. 8th Av. "EXCUSE ME" Matinee Sat. 2:15
NEXT MONDAY. Matinees Wed. & Sat.
CHAUNCEY OLCOTT in "THE ISLE O' DREAMS"

Ad. Philipp's 57 St. Theatre, nr. 3 Av. Tel. Plaza 812 Ev. 8:15. Sat. Mat. AUCTION PINOCHLE

BELASCO West 44th St. Evenings 8:15. Mats. To-day & Sat., 2:15.
DAVID BELASCO presents
Years of Discretion
"SUPERB CAST." ACTON DAVIES.—EVE. SUN.
Lyn Harding, Bruce McRae, Herbert Kelcey, E. M. Holland, Effie Shannon, Robert McWade, Jr., Grant Mitchell, Alice Putnam, Mabel Bunyea.

REPUBLIC West 42d St. Eve. at 8.15. Mats. Tues., Wed. & Sat. 2:15.
☞ NEXT MATINEE SATURDAY
DAVID BELASCO presents
A Good Little Devil
A FAIRY TALE FOR GROWN-UPS by Rosemond Gerard and Maurice Rostand.

HOTEL PLAZA
Miss Janet E. Richards,
WASHINGTON, D. C.
Three talks on current history.
Saturday, Jan. 25; Feb. 8, March 8, at 10:45 A. M.
Subscription for series, $3.00. Single tickets $1.50. Checks payable to Ely Club, 316 Lexington Av., or at ticket office, Hotel Plaza.

CARNEGIE LYCEUM, 57th St. and 7th Av. Twice Daily, Inc. Sunday, 2:30 P. M. & 8:30 P. M.
PANAMA CANAL—BALKAN WAR
25c., 50c., 75c., $1.00. | IN KINEMACOLOR

INAUGURATION PARADE.
A few desirable rooms on Pennsylvania Ave. for rent for viewing the parade. Write immediately to W. F. Holtzman, 1213 Connecticut Ave., Washington, D. C.

IRVING PLACE THEATRE
Every Eve. at 8:15. MATH. BRANDT and RUD. CHRISTIANS in MEIN FREUND TEDDY.

BROOKLYN AMUSEMENTS.
MAJESTIC Matinee To-day and Friday $1.00
GABY DESLYS The Whirl of Society with Al Jolsen
Next Week—The Bird of Paradise.

B. F. KEITH'S ORPHEUM Daily Mat. 25c. | Eva Tanguay MAY TULLY & CO., others.

LECTURES.
"The Mystery of Suffering and Evil."
Five Lenten Lectures,
by James J. Walsh, M. D., Litt. D.,
Thursdays in Lent,
Feb. 6, 13, 20, 27, and March 6, at 4 o'clock P. M., in the Plaza Ball Room, under the patronage of his Eminence, John, Cardinal Farley.
This is the Seventh Series given to aid the work of the Servants of Relief for Incurable Cancer, and will assist the new St. Rose's Home for Cancerous Poor, at 71 Jackson St., city. Course Tickets, $5.00; Boxes, $30.00; Single Tickets, $1.50.
Please address M. Alphonsa Lathrop, O. S. D., Rosary Hill Home, Hawthorne, N. Y.

HOTELS.
HOTEL
Bretton Hall
BROADWAY, 85th to 86th St.
Between Riverside Drive and Central Park.
Open on every side to air and light.
New York's Largest Uptown Hotel for Transient and Permanent Residents.
Within 10 Minutes of Shopping and Theatre Centres.
Anderson & Price Company.

THE ESSEX
Madison Av. and 56th St.
The Essex is the most luxuriously appointed and equipped "apartment hotel" in America. It affords every comfort and luxury of the most elaborately appointed private home.
Rates according to size and location of apartments upon application for long or short periods.
Also invite patronage to my Cafe and Restaurant, where cooking and quality of food are unsurpassed.
FRANCIS G. CART, Proprietor.

Forest Hills Inn
13 MINUTES from Penna. Station.
NEW FIREPROOF HOTEL.
By Long Island R. R. to Forest Hills, L. I.
$12 to $18 per week, including meals.
Tea garden, golf, tennis, squash & billiards
Sage Foundation Homes Co.
47 West 34 St. Booklet upon request.

RESTAURANTS.
Lüchow
14th Street, near Fourth Ave.